

Data for Deed Description
of land to be conveyed by John C. Losey.

Property situate in Middleburg, Zane Twp., Ohio.

John C. Losey-Owner.

Beginning at a point (marked by an iron pin) located in the line common to Virginia Military Surveys Numbers 3680 and 3155, said point being located in Ohio State Highway #28 and is distant 330.64' when measured South Easterly along the common line of Virginia Military Surveys #'s. 3680 and 3155 from the South West~~h~~ Corner of Bertha V. Miller's 0.15 Acre lot that faces Water Street, Middleburg and backs on the common line of the two before mentioned Virginia Military Surveys, running,

thence (1) South 41 degrees West 104.00' (one hundred and four ~~100~~ feet) to an iron pin in State Highway #28;

thence, (2) South 23 degrees and 45 minutes West ^{779.5} ~~795.55~~ to an iron pin in said State Highway #28;

thence, (3) North 36 degrees and 37 Minutes West (and intersecting the Westerly right-of-way line of the 60' wide State Highway Route #28 at 41.4 feet) a distance of 520' (five hundred and twenty feet); ^{to an iron pin}

thence, (4) North 47 degrees and 36 minutes East 795.55' (seven hundred ninety five and fifty five one hundredths feet) to a point (marked by an iron pin) that is in the line common to Virginia Military Surveys Numbers 3680 and 3155 and also the rear line of Lots 104 and 103 as shown on Town ^{Map} ~~Plat~~ of Middleburg filed in the office of The Recorder of Logan County;

thence, (5) South 33 degrees East, following said common line of the two Military Surveys and rear of town lots 104 and 103, a distance of 192.7' (one hundred ninety two and seven ^{tenths} ~~hundredths~~ feet) to an iron pin in the State Highway and place of beginning.

Containing ^{6.04} ~~5.54~~ Acres (five and fifty four one hundredths acres) be the same more or less.

779
10
783

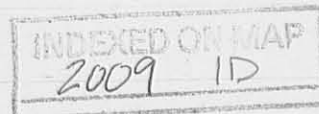

Middleburg - 'Rei Recreational Field.

36-37
71-36
83-72
54-12

179-60
84-12
95-48

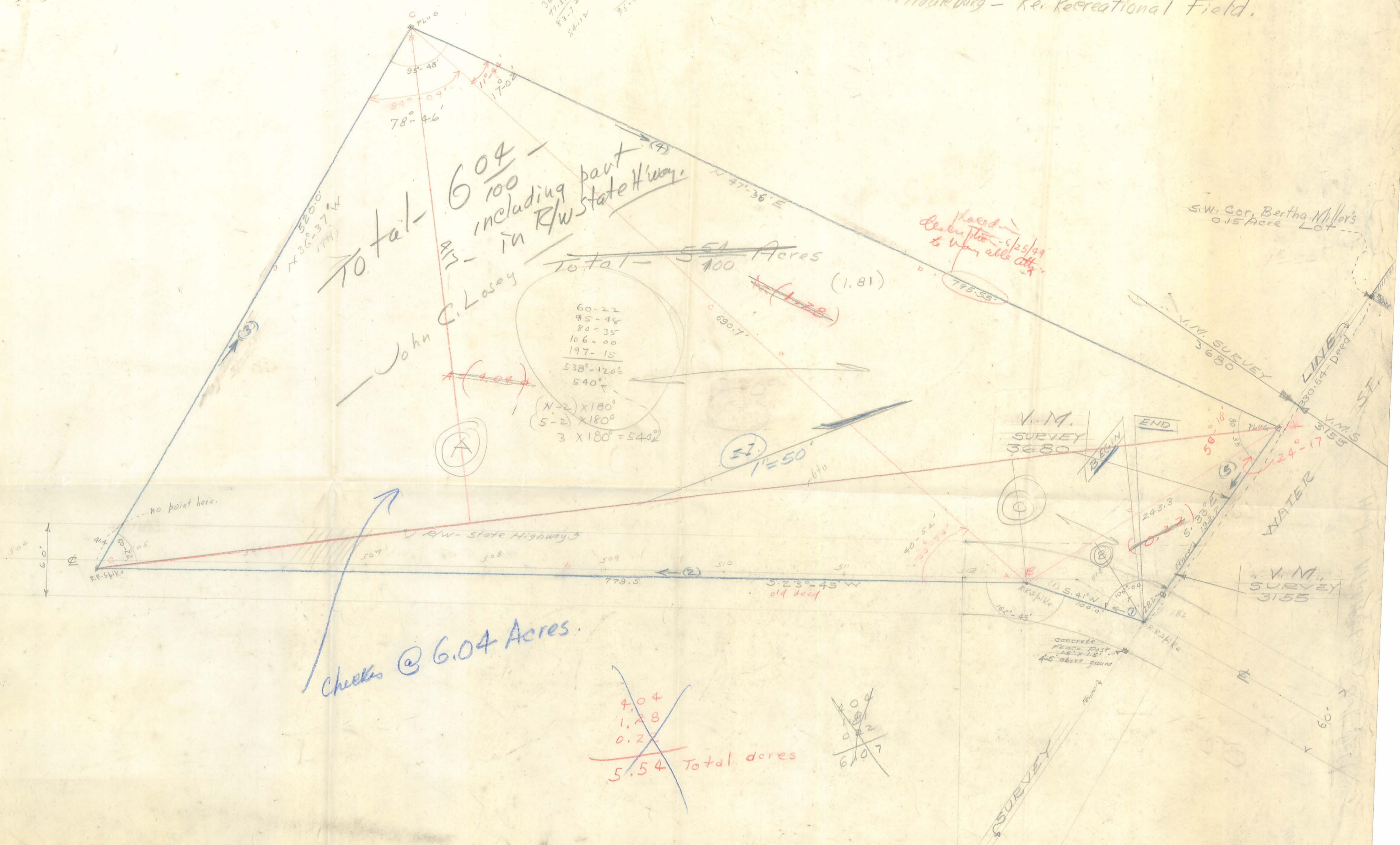

Total $\frac{604}{100}$ - including part in R/W state Hwy.

Total - 5.54 Acres (1.81)

Checks @ 6.04 Acres.

~~4.04
1.28
0.22~~
5.54 Total acres

~~4.04
0.22
1.78~~
6.04

placed description - 5/25/49 to verify all city.

S.W. Cor. Bertha Miller's 0.15 Acre Lot

3-28-1949

Note: Iron pins to be set at all 5 corners. (Irons set)

INDEXED ON MAP 6009 IP

Job