

Road. 55 Jefferson & Monroe.

Henry Road

Viewers {
Sworn {
 Jno C Brown
 Owen Dillman
 Geo Wolfinger

Aug. 26 1912

Viewers found in favor
of road & established
it 40' wide

S. Wren		2da
Fred McCulloch	ph.ors.	2da
Homer Hostetter	ax	2da
Z. B. Henry	ax	1da

See Pages 43 To 48 for
1935 survey

0+00 Harrow built - O may road -
Pickrelltown rd.

Wit: 15° Pk Hk, 15° W, 253

W.C. McCulloch

7+45
FOUST

Ford

4+03

FOUST

0+05

Harbor

Pickrelltown
Road

1547

INDEXED ON MAP

36+92.5

36+96

36+73

Z. B. Henry

B. Walnut
2' S. of fence

W. O. B. McCulloch

W. O. B. McCulloch

28+93
28+18

stone

Elisha Ford

W. C.
McCulloch

7+45

Faust

1547
INDEXED ON MAP

28+67

Esc fence (approx.) S 60 W
line W. O. B. McCulloch

7+45

S 5 W

50+46 - Wit! - 2 ax marks on
 { 18" W.O. down hill.
 Ax. marks - 2' above ground surf.
 S 86W - 56'

50+46 - Harvest look - S 16 1/2 W
 50+03 - old R.R. grade - line Walborn

28+66 W. line Price
 28+26 S 59 1/4 W

Aug 29 - 1912

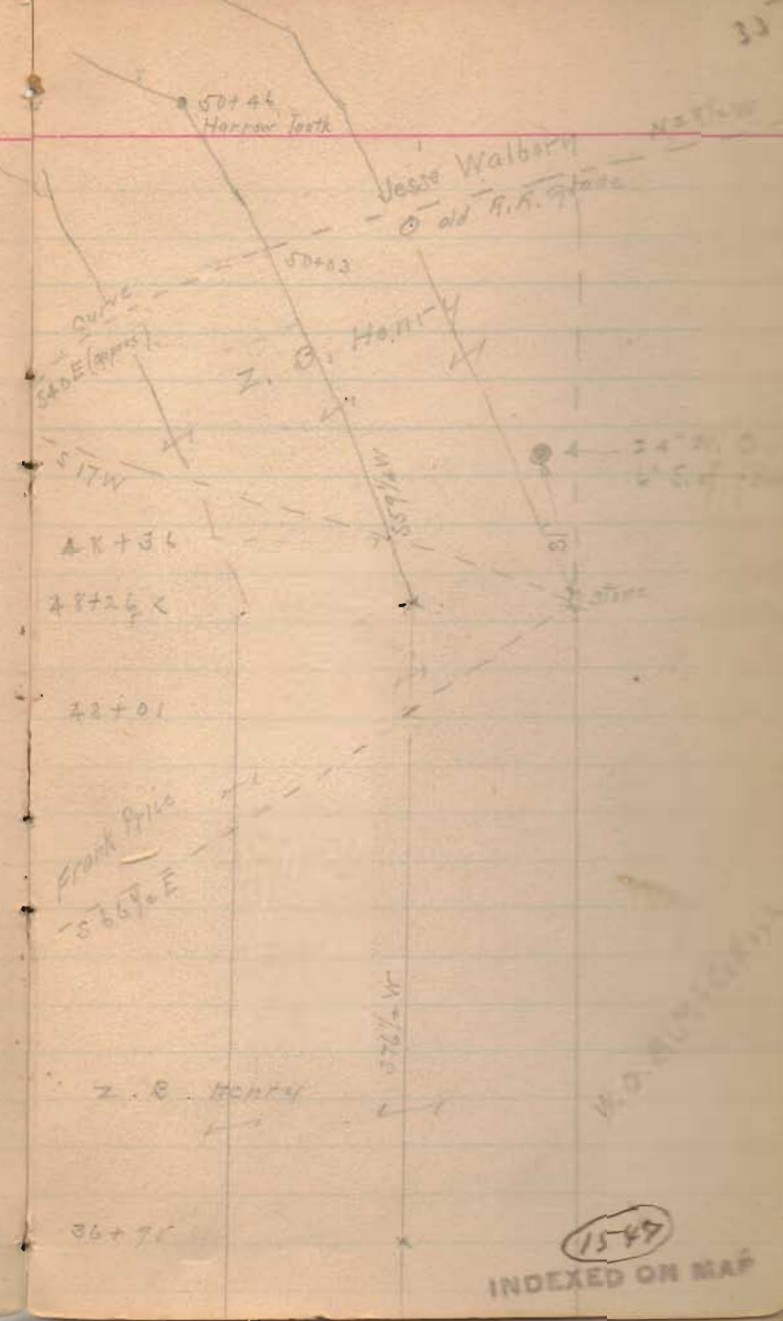

(1549)
 INDEXED ON MAP

91+66 End in Ludlow road.

9007 Stake - with Large Walnut, SSE, 372'

83+66 Stake - S

82+66

N 87 W

Iron pin in Ludlow road

91+66

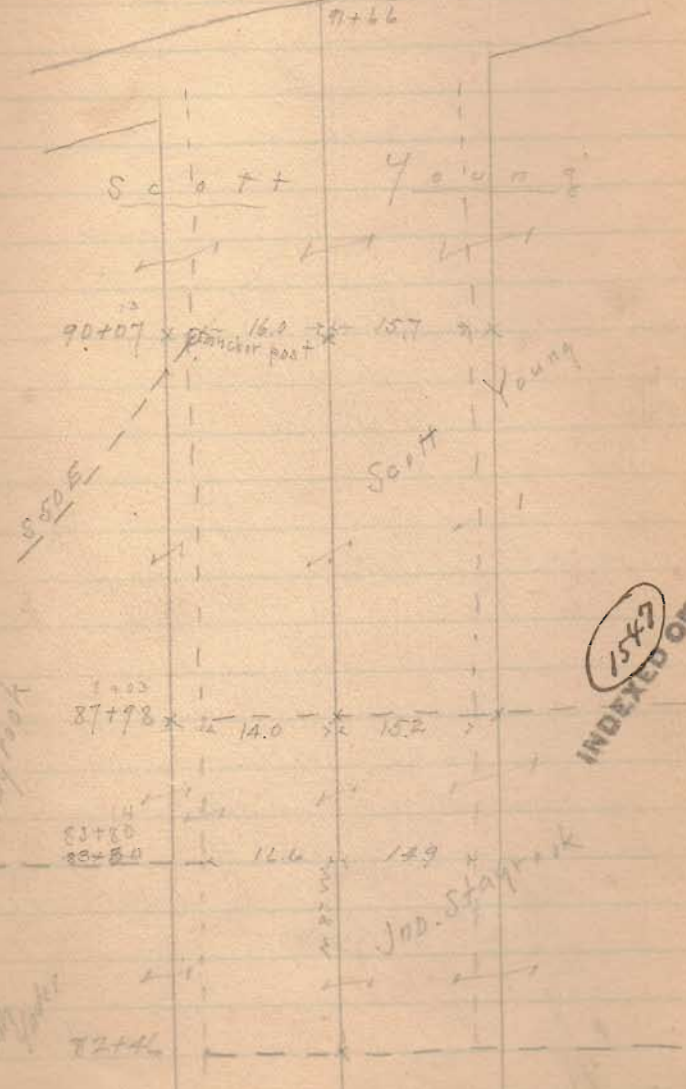

1547
INDEXED ON MAP

JND. Stake

Henry Road. April 10, '13

Viewers { J. K. Elder Sworn
Ed. F. Miller "
A. M. Wallace "

Chairman { Hamer Craviston
John S. Sapp.

Marker Allie Young.

Surveyor. Edward H. Bushong.

Surveyed the same line as surveyed
Aug. 26 & 27, 1912.
Which survey see preceding pages.

1547
INDEXED ON MAP

Road 55

Henry Road.
Jefferson and Monroe Townships

7+00

stakes for monuments

see Pages 33-39
for 1912 survey

1+00

40' Road. stakes placed
1-3-5-7-9-11- cts
for 40' Road

1547

INDEXED ON MAP

April 11-1936 cloudy - cool
F. Wright
E. Core

Dec. 14, 1935 cloudy - Thawing
F. Wright
E. Core
G. Walgren

Fred McColloch
No. 7+45
Homer L. Hostetter

H.L. Hostetter

H.L. Hostetter

Hub. Iron
7+45
200' Right
road old
42-20' Right
Hub Found
511169
Set 5/8" Bar on
w. side D.W.O.
I. B. G. Ford

4+03 (Norance)

J. Wilkins

I. B. Wilkins

Al. Neff.

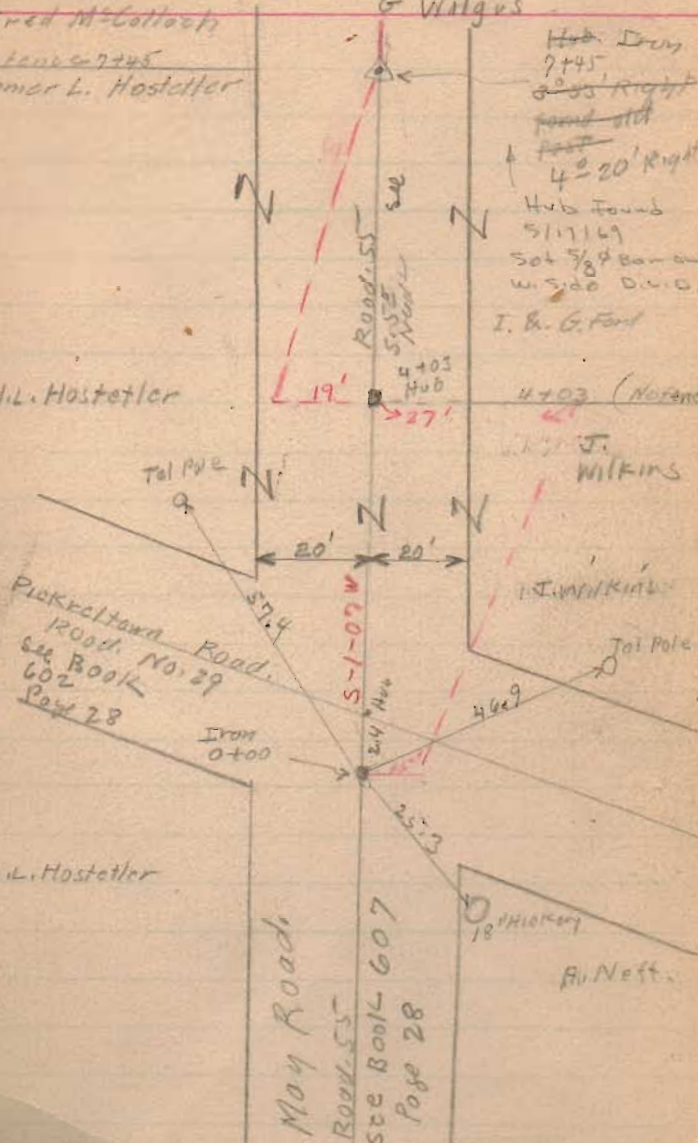

Road 55

55+00

50+49

48+26

Left Only

47+00

43+00

1547

INDEXED ON MAP

1247-13

45

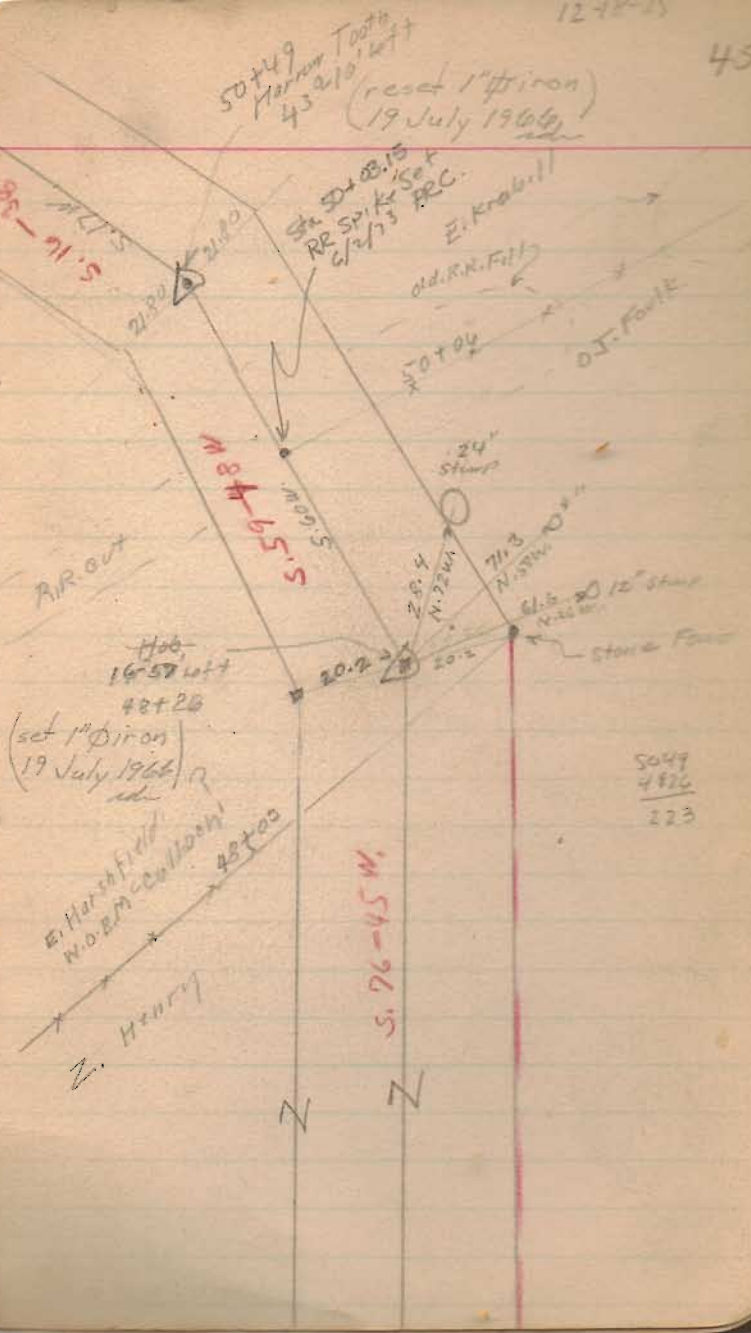

Road 55

61+00

56+08 South East

~~56+00~~ North only

1547

INDEXED ON MAP

(found 18 July '66)
Iron
56+08
76°40' right



Road 55

82+00

80+37

25+00

70+00

60+00

7029
6374
655

7406
6228
878

7029
6224
405

7496
7051
445

1547

INDEXED ON MAP

(found 18 July 66 ed.)
Iron
82+50
0² 18' 4" H

(Reset 1" diron)
19 July 64
74496
0² 29' 4" H

M. & S. Yoder
72+25
John Holman

stone
70+29

63+74

12
38.25
36.75
N 12° W
112-10-35 47
Russ Headings
x x 82+50
H.S.M. = Clure

N. 86-98 N

N. 86-98 N

39.3
N 51° E

N N

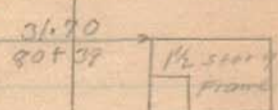

stand
45
2000
74+19
H.S.M. = Clure
H. 94+09.5
W. Brackney

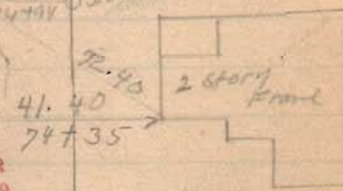

Iron (found
70+29 (23 July 66 ed.)
0-34' Right
Did not find
set RR spike
P.L.C.
3/1/74
W. Brackney

W Brackney
60+24
E. 800 bill

Road, 55

Length 9176 Feet
Length 1.737878 Miles
Length 1.74 Miles

91735

87700

1547

INDEXED ON MAP

(found 18 July '06)

91775
~~91770~~
~~91770~~

(See Box 598
Page 15)

48

Road No. 1
Ludlow Pike

72°-03'

Iron
91735

For Monuments

H.P. Young

90731

A.P. Young

88+00 (No. 100)

Ross Headings

Complex
Slope

1 Story
Frame

75.00
86+34

N 55° 00' W
N 86° 00' N

15'

Ross Headings

x 83+80 x

M.A. Young

N N N
N N N