

Road 163

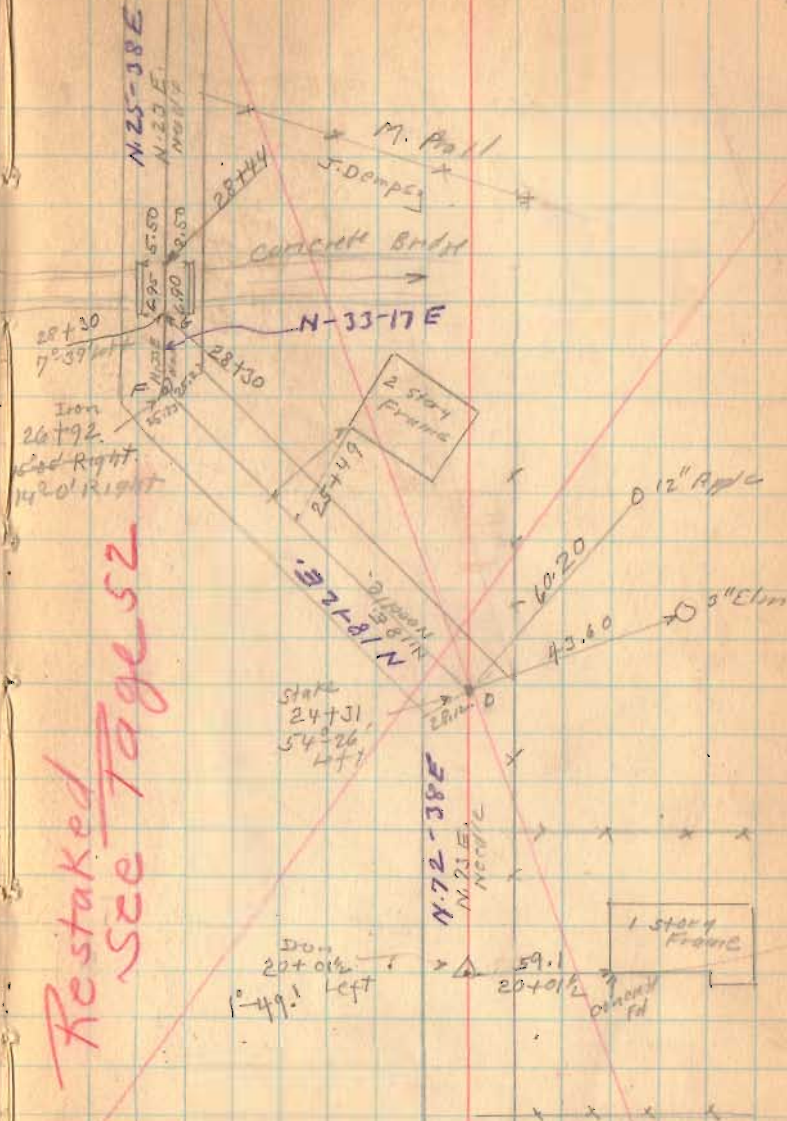

1623

INDEXED ON MAP

Rood-163

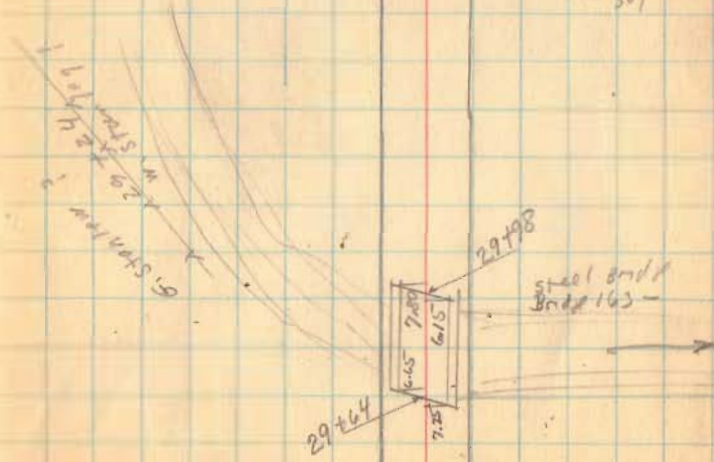
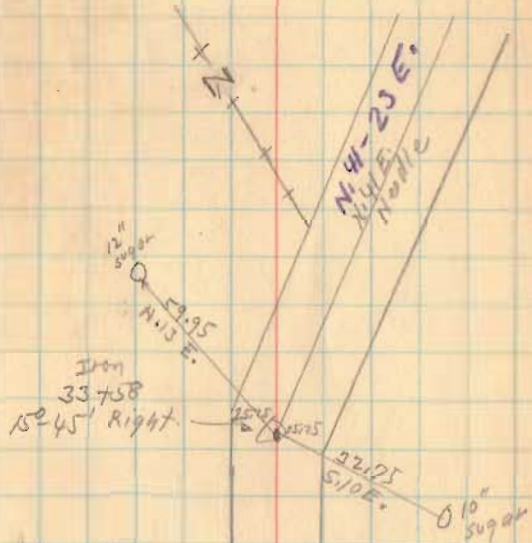

1623

INDEXED ON MAP

Road 163

11-26-34

48

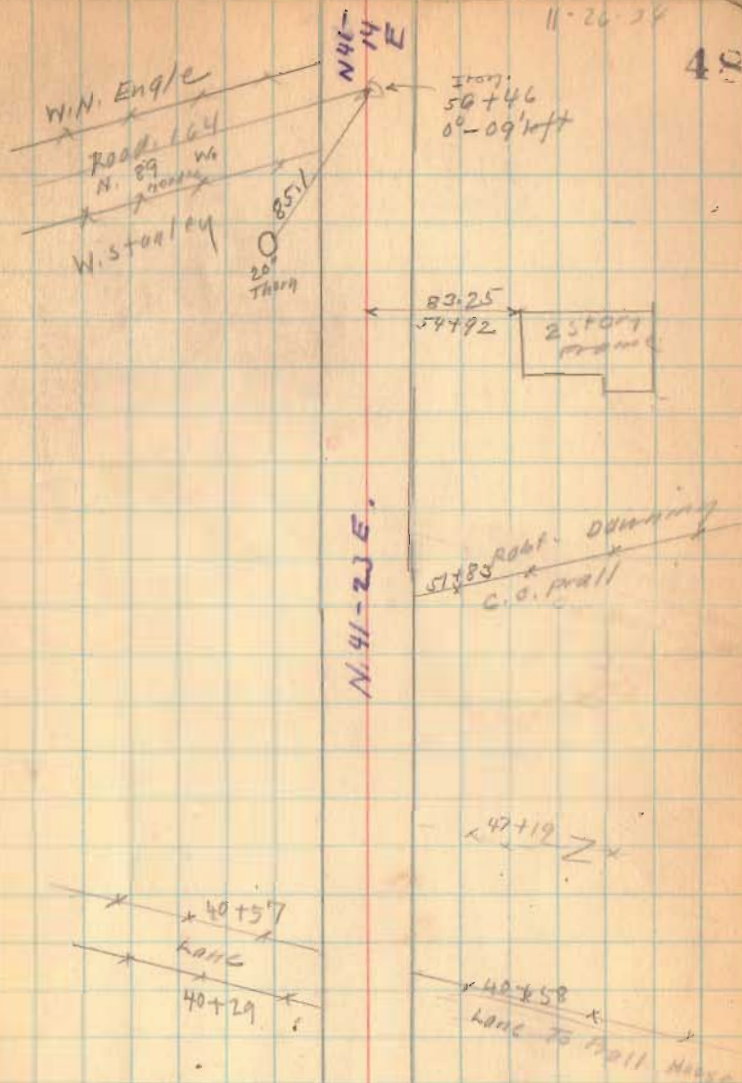

1623
INDIANA AN 1111

Road 163

Nov. 27 - 1934
New Day
F. Wright
E. Cole
G. W. 1945

49

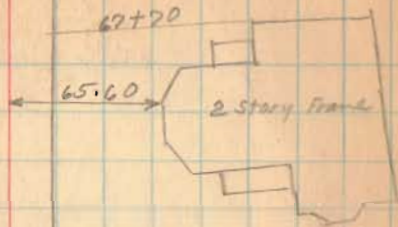

Geo. Esplan
P. B. Stanley

X X 63+40
W. M. Engle

N. 41-14 E.

X X 60+63
C. C. Hall
Rout. Danning



59+34
7310

1623

INDEXED ON MAP

Road 163

Length 8739 Feet
 " 1.6551 Miles
 " 1.66 "

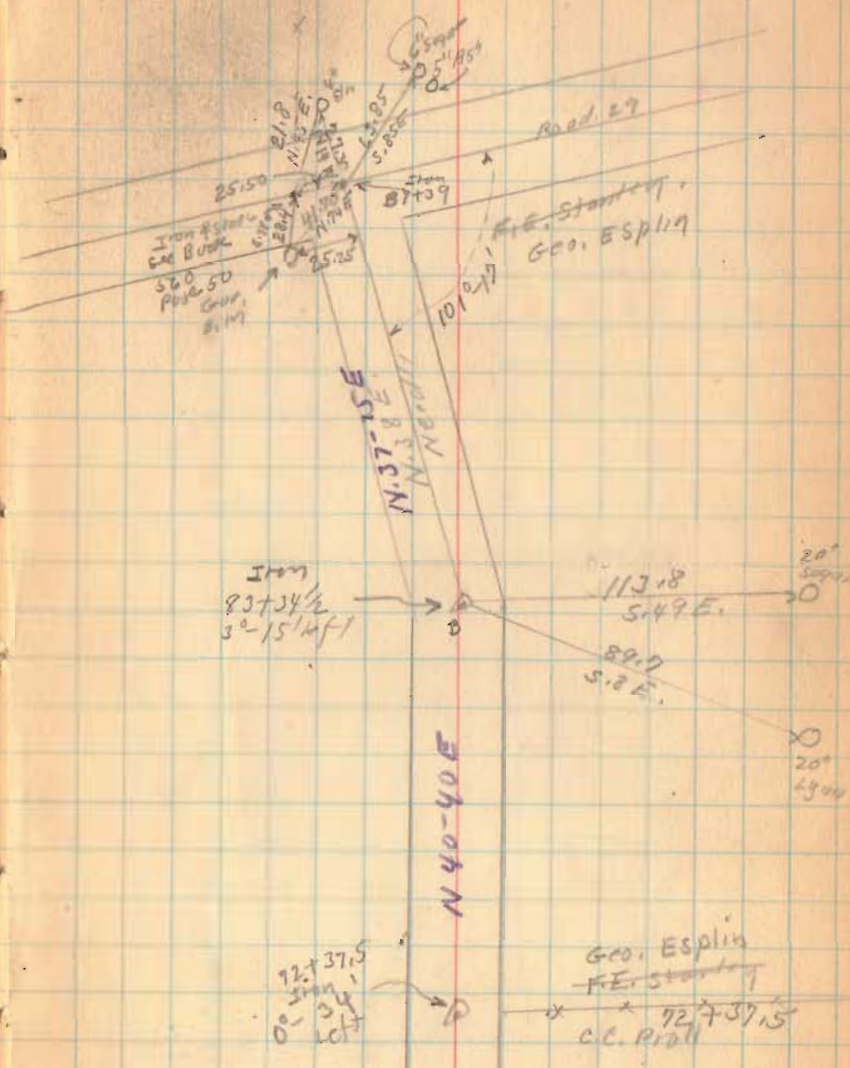

1623

INDEXED ON MAP

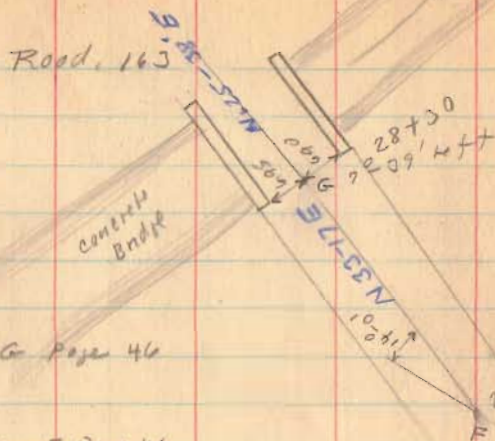

G same as G Page 46

F same as F Page 46

E - P.I. Iron

D - same as D Page 46 (No Angle)

1023

INDEXED ON MAP

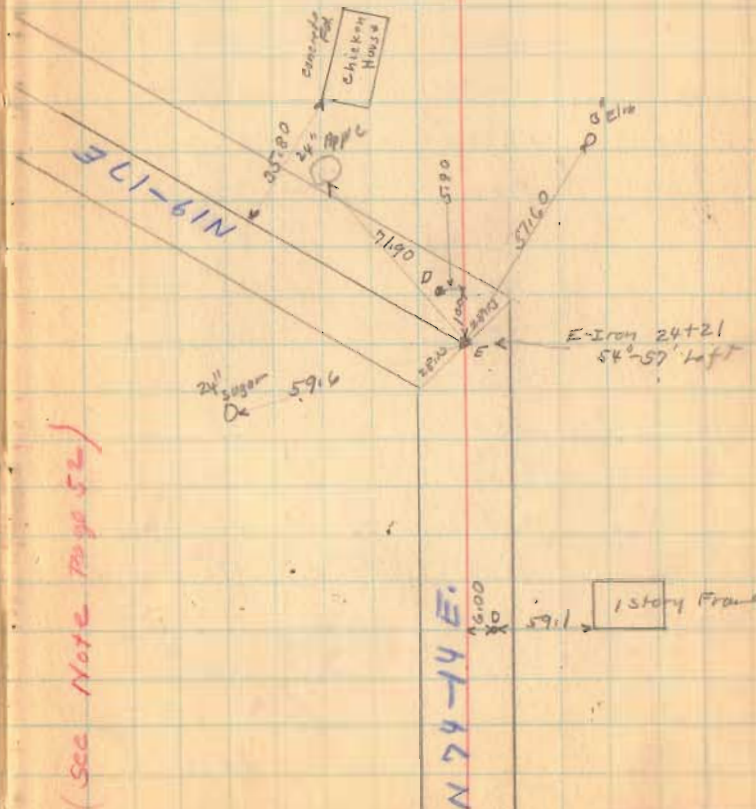

(See Note Page 52)

Food. 163

Fence Distance N. of E	station	Fence Distance S. of E
	24+21	2
23 1/2	23+00	8
15	21+00	18
10	20+01 1/2	20 1/2
11	19+00	21
12	17+00	22
14	15+00	23
	12+90	25
18	12+00	24 1/2
12	10+00	22
7	7+00	27
6	5+00	25
7	4+40	23
17	3+00	17
	1+50 ±	11
30	0+50 ±	7 1/2

Use E Page 51 & 52

Use E Page 51 & 52

1623