

see Book 492 Page 25
 Co. Surveyors Rec. by S. F. E.
 survey made in May 1916
 survey for heirs of

John Thomas
 VMS, 10091
 Monroe Twp. Logan

A set 1/2" iron bar S.W. cor Church
 Lot 12.5' W and 16' 3" at
 line of church

B set 1/2" iron bar at SE
 cor church Lot 82.5' from A
 42.2' from SE cor Church
 216' from cement post SE
 corner to cemetery

R & W stakes found as
 shown on sketch

C Found stone N.W. cor cent lot

D " stake (set had been set about year
 probably in road survey - 2" x 2")

E Old post 262' from SE cor church
 and 163.6 S. N.E. on center
 (reads 264' only 165')

Take old post for corner set

CAI
 LHI
 GCI

4/29/37 Rain 10:30

Completed 9/13/37

Fine day

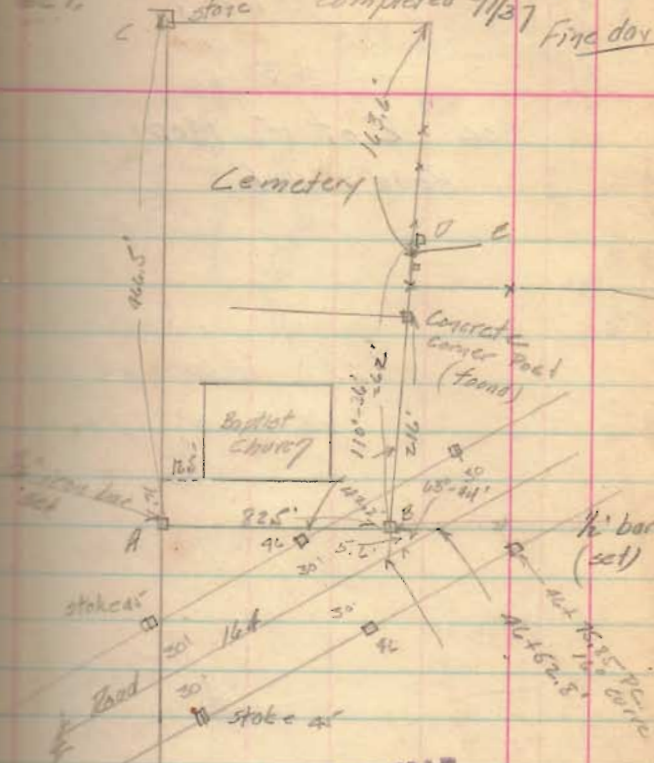

INDEXED ON MAP

2268

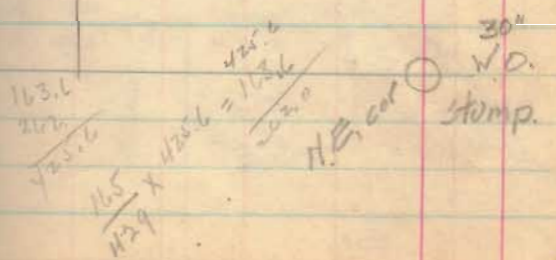

28

$$\begin{array}{r} 7300 \\ 194.3 \\ \hline 7105.7 \end{array}$$

See Plat N. Map of
Road 164

