

FORTNEY SURVEY
SEC. 22 T-5 R-13
MONROE TOWNSHIP

March 24, 1962

The following described real estate situated in Monroe Township, Logan County, Ohio and being part of Section 22, Town 5, Range 13 of the Between the Miami Rivers Survey and more particularly described as follows:

Commencing at a stone at the intersection of centerlines of County Highway No. 174 and County Highway No. 47 as shown in Logan County Engineers field book 582, page 75; thence with the centerline of said County Highway No. 174, N. 86°30' W. 1716.0 feet to an iron pin, said pin being the beginning point of this description;

thence continuing with said centerline, N. 86°30' W. 512.8 feet to an iron pipe; thence N. 3°18' E. 223.0 feet to an iron pipe; thence S. 85°05' E. 516.2 feet to an iron pipe; thence S. 4°10' E. 210.1 feet to the place of beginning.

Containing 2.56 acres more or less.

2728 ID

INDEXED ON MAP

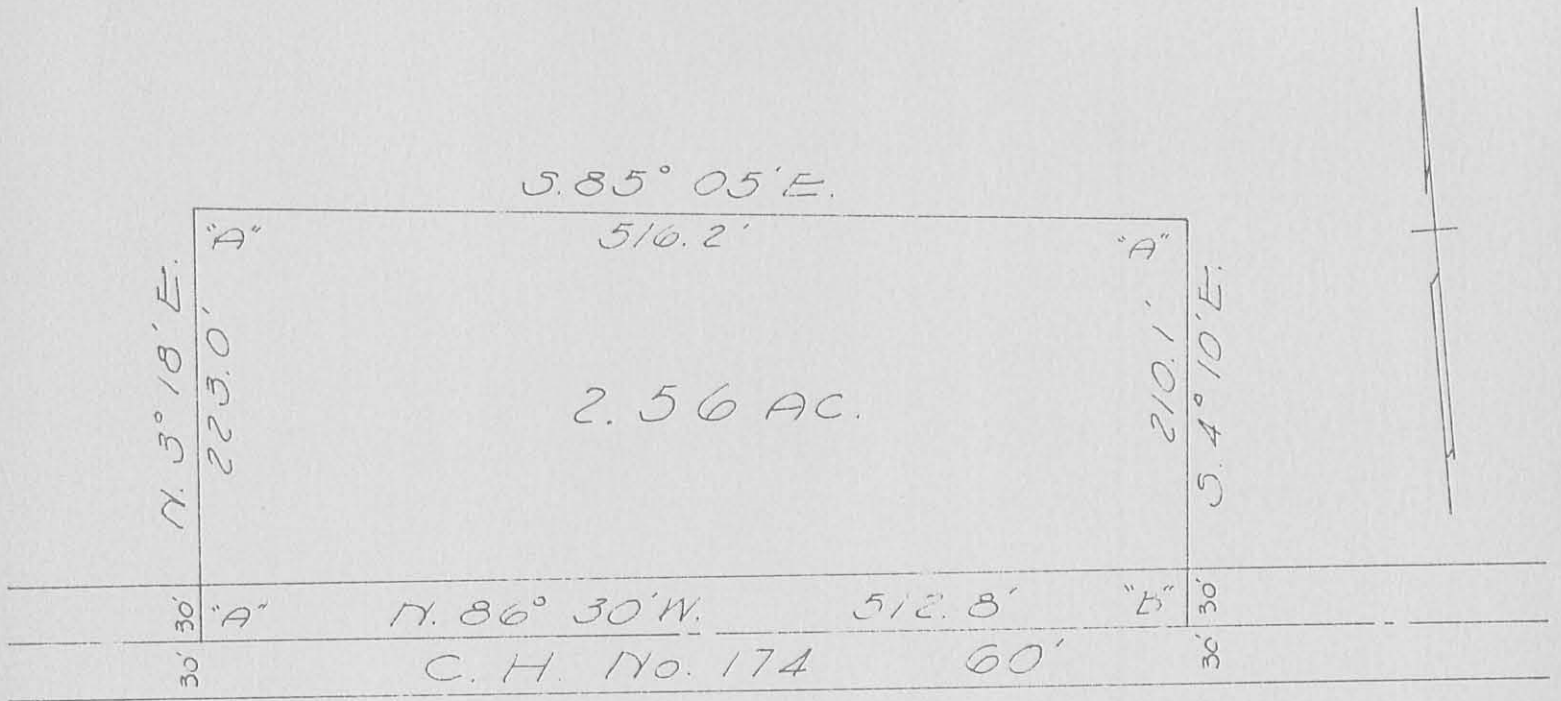

"A" = 3/4" Pipe Set
 "B" = Iron Pin Set

"B" to stone & C.H. 47 = 1716.0'

REF:

Lo. County Eng. F.B. 618
 Lo. County Eng. F.B. 582

FORTNEY SURVEY
 SEC. 22 T-5 R-13
 MONROE TOWNSHIP
 March 24, 1962
 SCALE 1"=100'

SURVEYED BY Dan L. Dodson
 Dan L. Dodson
 Registered Surveyor 4270

On Plat Book
 4/9/62
 D.E.G.

2728 1P

INDEXED ON MAP

FORTNEY SURVEY
MONROE TWP.

Dodson
L. Geeslin

3-24-62
580

27

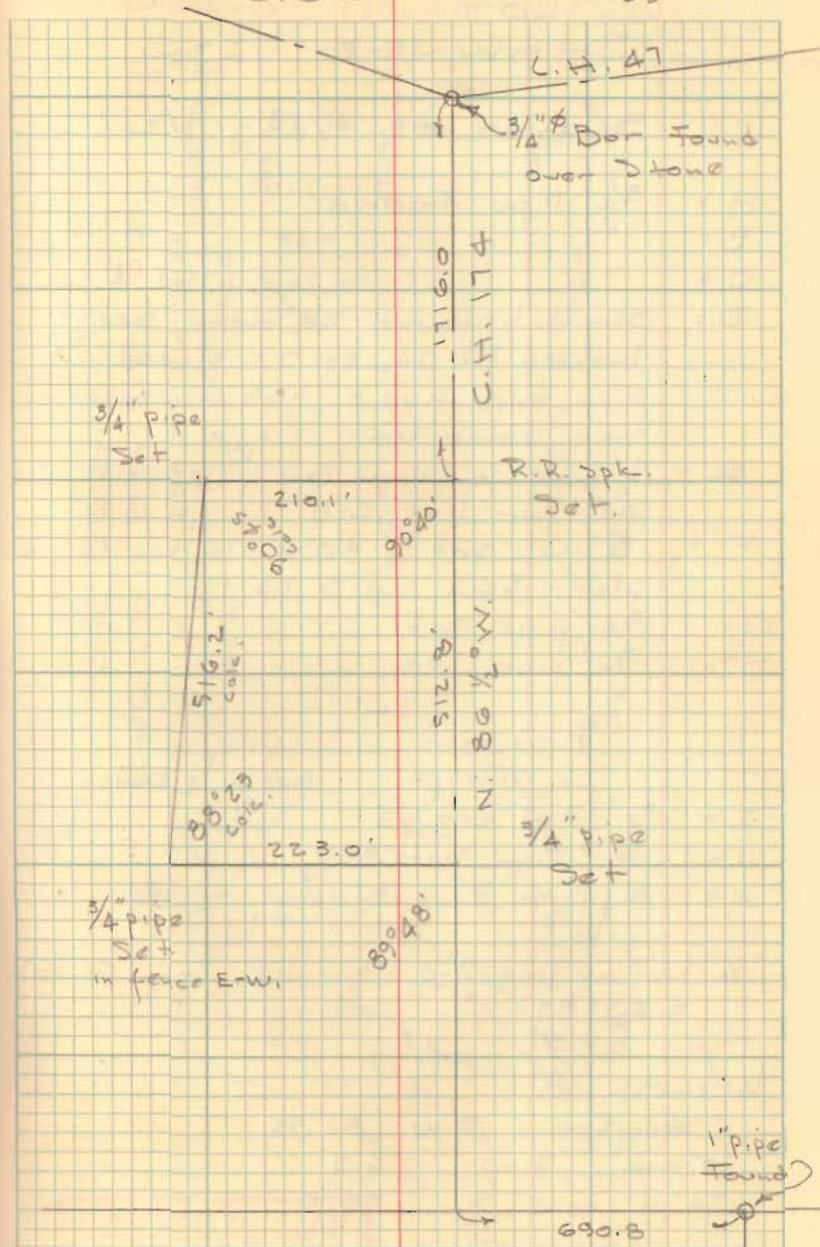

INDEXED ON MAP
2728

