

County Road No. 41 Monroe & Zone Twp.  
50.' R/W.

Sta.

12+44.75 Found Stone No ANGLE

(10+00) R.R. Spike mens. set for 50.' R/W

(5+00) R.R. Spike mens. set for 50.' R/W

INDEXED ON MAP

4896

(1+00) Set R/W mens. @ 50.' R/W. Lt. beneath surface of lawn.

0+00 Fd. 5/8"  $\phi$  iron, reset 1"  $\phi$  iron.

Nichols Henry  
Beach  
Dodson Jr.

9 Sept. 1969

21

12+44.75 Fd. Stone



RR Spike 5+00

13.1  
4+50.9

12.5 # 1"  $\phi$  I.P.  
4+50.9 J.B.D. C.I.P.  
26" dia. constructed  
of iron plates riveted  
together.

V.M.S. 3230

Wilmore L. Boyd  
80.00 Ac.

N. 75.  $\frac{3}{4}$ ° E.

Wilmore L. Boyd  
9.50 Ac.

Field Dr  
2+26

gravel dr.  
1+00

R.D. Boyd  
res.

2 story  
frame

P. 3+2 1/2 stump

91° 32' 20"  
(183° 02' 30")

QC. R#28

84° 05' 40"  
(172° 09' 40")

P.K. iron tin disks  
in posts

Champaign Co.

Stevenson Rd. #1

Fd. R.R. Spike

0+00, Fd. 5/8"  $\phi$  iron w. forged point removed and searched beneath it for stone. No luck. Reset 1"  $\phi$  iron.

C.R. #41 cont.

sto.

30+55.15 Found Stone Angle Right ( $0^{\circ}22'40''$  /  $0^{\circ}45'00''$ )

(30+00) R.R. Spike

(25+00) R.R. Spike

23+67.95 Found 1" # iron, 1' deep.

(20+00) R.R. Spike mens. set on R. only

(15+00) R.R. Spike mens. set for 50' R/W

13+38.45 1" # set, interior angle of  $148^{\circ}55'50''$ .

22

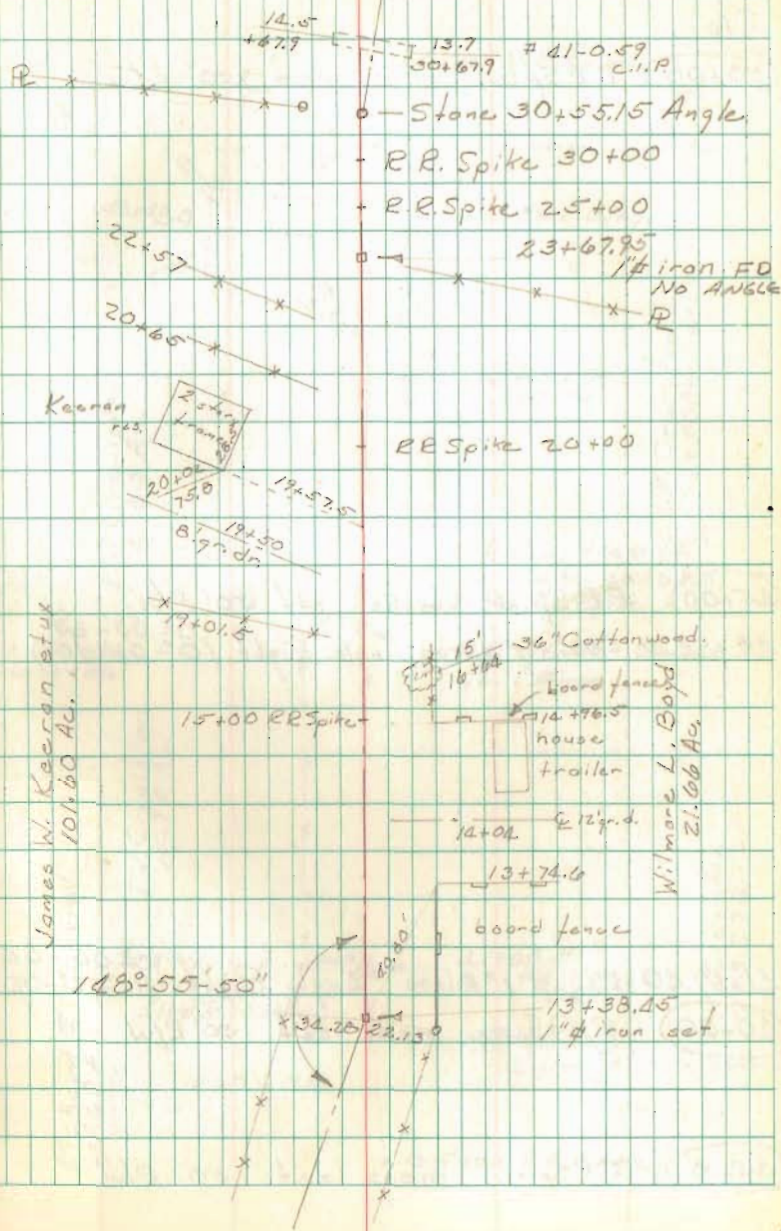

C.R. #41 cont.

Sta.

(50+00) R.R. Spike mens. set 50' R/W

(45+00) R.R. Spikes mens. set 50' R/W.

44+84.38 Found 1" #iron Angle Right (0°-03'-20" / 0°-06'-10")

41+60.40 Found 1" #iron Angle Right (0°-06'-00" / 0°-12'-00")

(40+00) R.R. Spike mens. set 50' R/W

(35+00) R.R. Spike mens. set 50' R/W

23

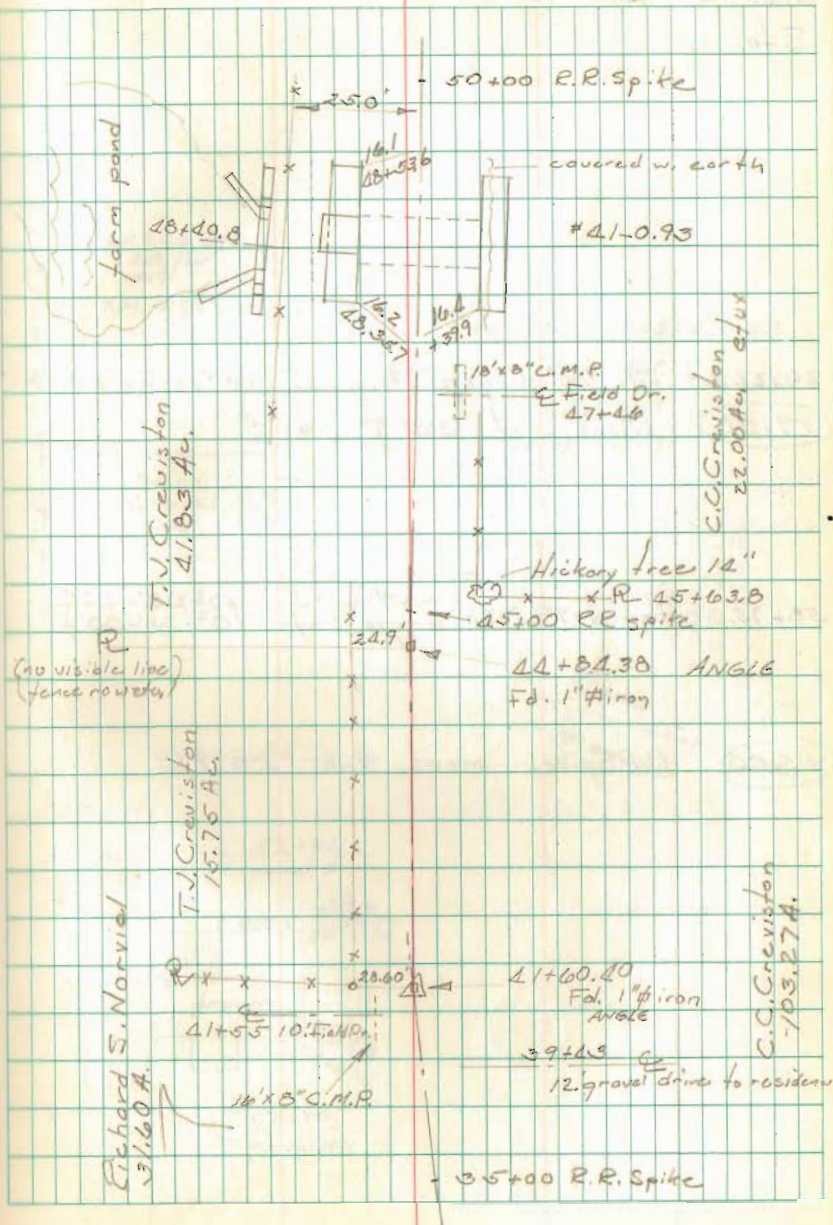

Nichols Dodson Jr.  
Beach Henry

11 Sept. 1969  
60° Sunny, Overcast  
20" Gurley

24

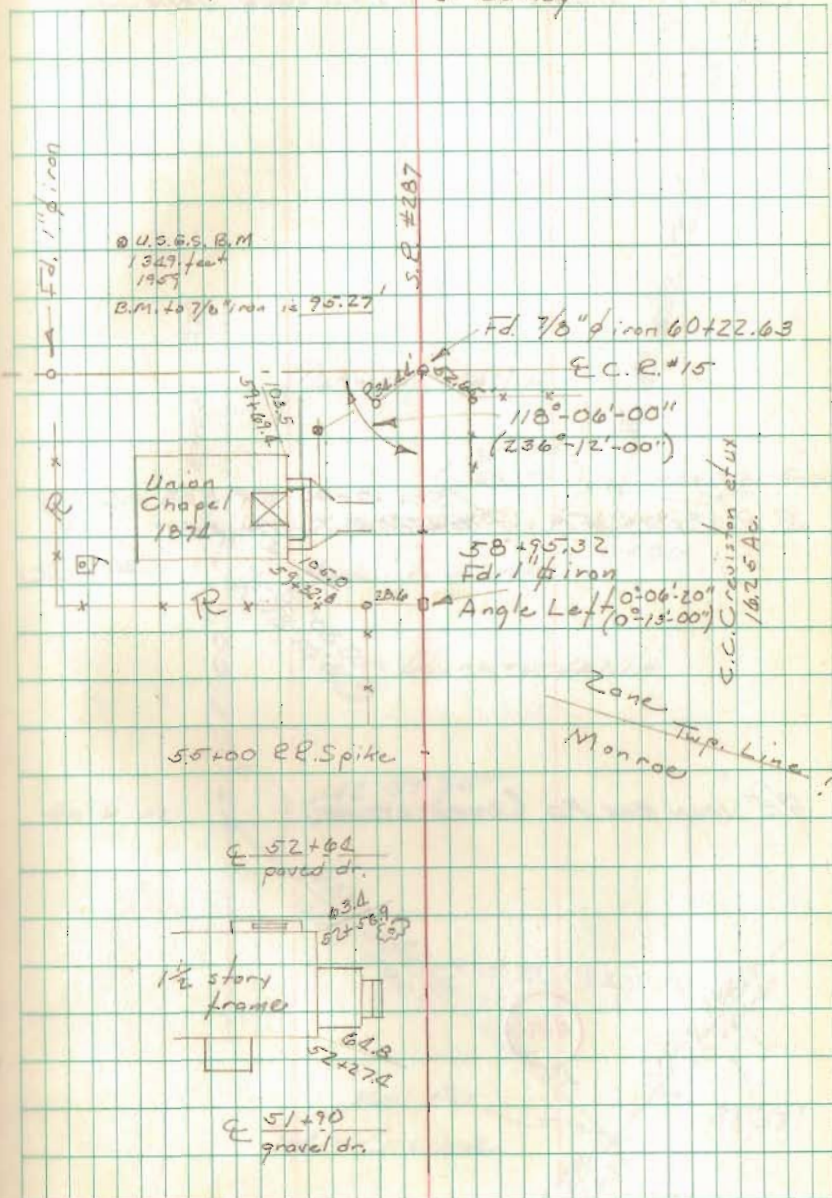

C.R. #41 cont.

Sta.

60+22.63 Fd. 7/8" iron, intersection w. SR #207 & CR #15  
(59+00) Mons. set 50' R/W

58+95.32 Found 1" iron Angle Left 0°-06'-20"  
(0°-13'-00")

(55+00) R.P. Spike, mons. set 50' R/W