

Godwin to Foder Survey Description
November, 1973

Being situated in Jefferson and Monroe Townships, Logan County, Ohio; and being a part of V.M.S. #8303 - 8485.

Beginning at the point of intersection of the line between Jefferson and Monroe Townships and the center of Township Road 55.

Thence with the center of Township Road 55 N 5° - 00'E 10.5 feet to a iron at the southwest corner of a 1.00 acre tract.

Thence with the south line of said 1.00 acre tract S 80° - 01'E 600.0 feet to a angle.

Thence S 83° - 38'W 126.8 feet to a iron.

Thence S 5° - 00'W 308.1 feet to a iron.

Thence N 80° - 01'W 727.3 feet to a iron in the center of Township Road 55, passing thru a iron at 707.3 feet.

Thence with the center of Township Road 55 N 5° - 00'E 289.5 feet to the place of beginning.

Containing 5.00 acres more or less, of which 0.02 of an acre is in Jefferson Township, and the remaining 4.98 acres is in Monroe Township.

Owen K. Shirk
Surveyor 4271

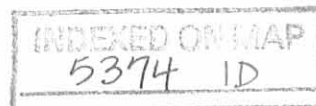

GODWIN TO FODER

JEFFERSON & MONROE TOWNSHIPS, LOGAN CO., OHIO

V.M.S. 8303-8485

1" = 100'

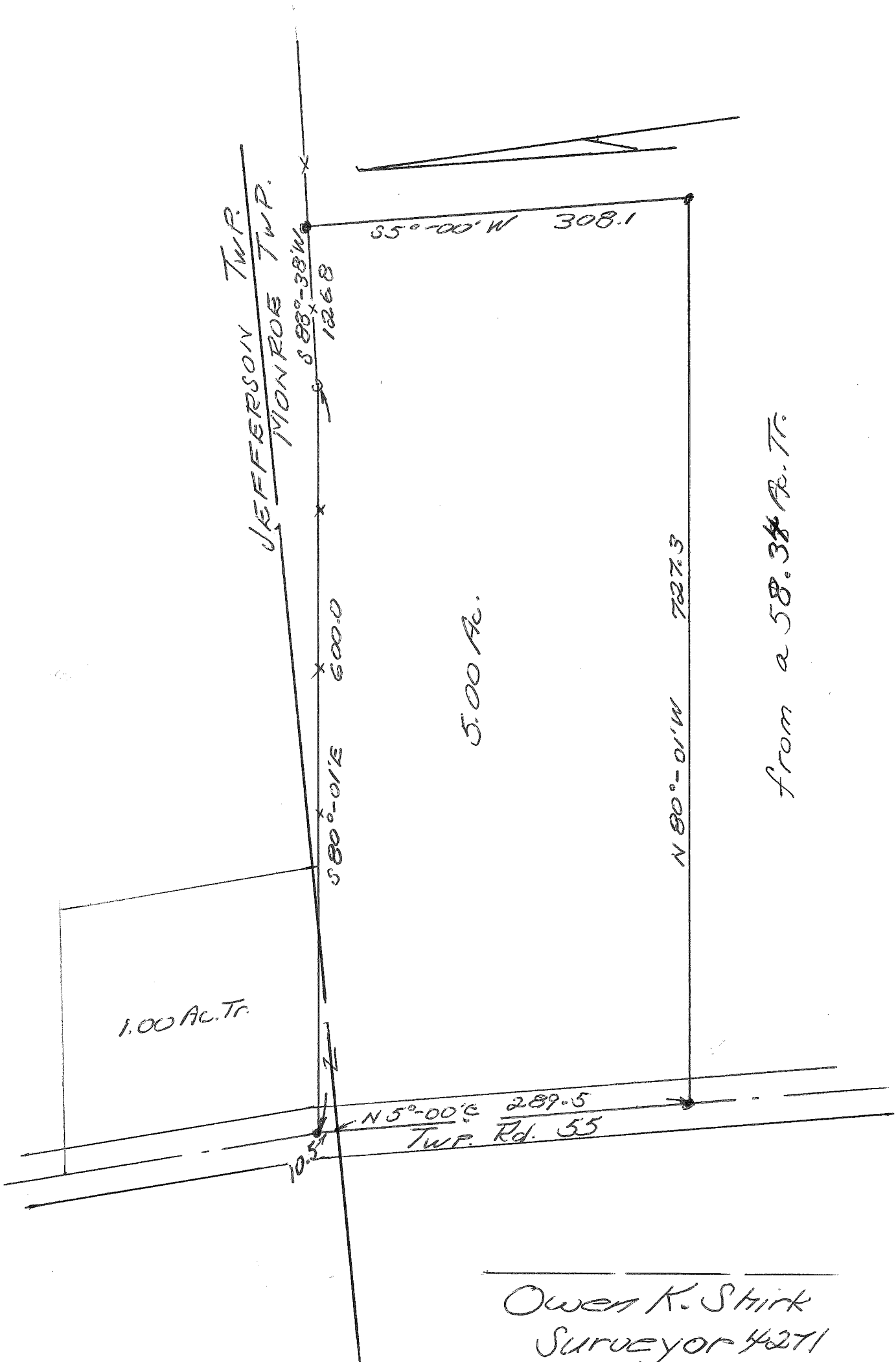

INDEXED ON MAP
5374

Owen K. Shirk
Surveyor 4271
Nov., 1973

FILE