

REC'D 12-16-97 SWM OK ✓

LESLIE H. GEESLIN

REGISTERED SURVEYOR 5248

P. O. BOX 274

RUSHSVLVANIA, OHIO 43347

TELEPHONE: (937) 468-2793

FIDAGO SURVEY

December 9, 1997

The following described real estate situated in the State of Ohio, County of Logan, Township of Jefferson and being part of Virginia Military Survey 4477 and more particularly described as follows:

Commencing at a 5/8 inch iron bar found in the centerline of County Highway 29 at Station 61+34 as shown in Field Book 602 Page 27 said 5/8 inch iron bar found being in the north line of Thomas E. Fidago, et ux's 30.00 acre tract as described in O. R. Vol. 42 page 241.

Thence with the centerline of said C. H. 29 S. 59° 46' 00" E. 114.00 feet to a magnetic nail set for the place of beginning of this description.

Thence with the centerline of said C. H. 29 S. 59° 46' 00" E. 423.52 feet to a R. R. spike found at the northwest corner of Thomas E. Fidago, et ux's 18.808 acre tract as described in O. R. Vol. 308 Page 961.

Thence with the west line of said 18.808 acre tract S. 6° 23' 11" W. 674.72 feet to a 5/8 inch iron bar set, passing a 5/8 inch iron bar found at 32.80 feet.

Thence N. 59° 46' 00" W. 423.52 feet to a 5/8 inch iron bar set.

Thence N. 6° 23' 11" E. 674.72 feet to the place of beginning, passing a 5/8 inch iron bar set at 641.92 feet.

Containing 6.000 acres more or less of which 0.292 acre is in the right of way of County Highway 29.

The above described 6.000 acre tract being part of Thomas E. Fidago, et ux's 30.000 acre tract as described in O. R. Vol. 42 page 241.

Bearings are based on an assumed bearing (S. 59° 46' 00" E.) for the centerline of County Highway 29 in this field survey by Leslie H. Geeslin, Reg. Surveyor 5248 on December 9, 1997.

JEFFRSON\27\FIDAGO.SAM

INDEXED ON MAP
0058 1D



Leslie H. Geeslin

SCALE: 1" = 200'



LEGEND:

- O = 5/8" IRON BAR FO.
- Δ = R/R SPK FO.
- = MAG. NAIL SET
- = 5/8" IRON BAR SET

SURVEY OF 6.000 ACRES
 IN V.M.S. 4477, JEFFERSON TWP.,
 LOGAN CO., OHIO.
 FOR THOMAS E. FIDAGO
 DECEMBER 9, 1997.

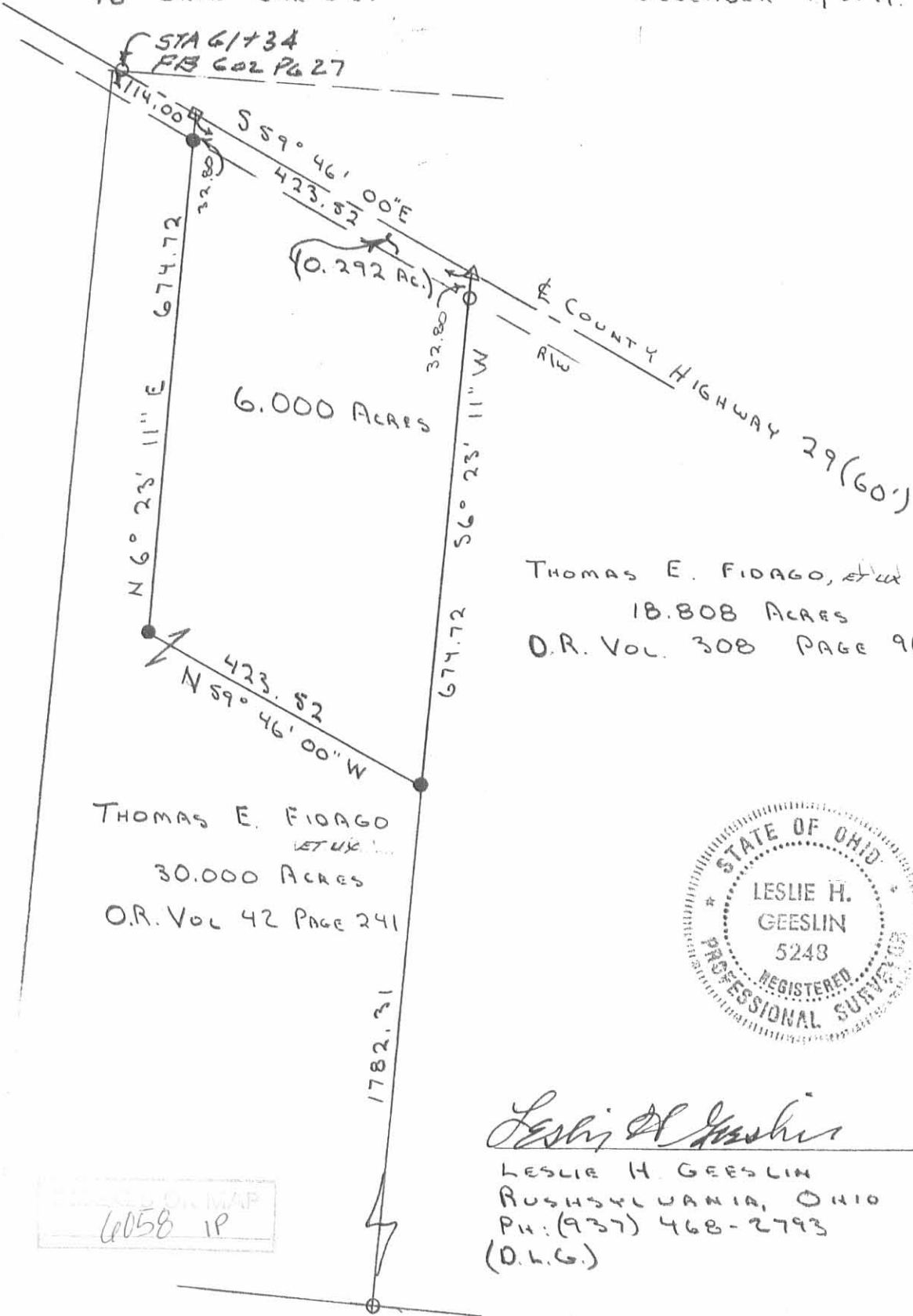

THOMAS E. FIDAGO, ET UX
 18.808 ACRES
 O.R. VOL. 308 PAGE 961

THOMAS E. FIDAGO
 ET UX
 30.000 ACRES
 O.R. VOL 42 PAGE 241



Leslie H. Geeslin
 LESLIE H. GEESLIN
 RUSHsylvania, OHIO
 PH: (937) 468-2793
 (D.H.G.)

RECORDED ON MAP
 6058 1P

WATKINS SURVEY
V.M.S. 4477 & 5864
JEFFERSON & MONROE TOWNSHIPS
LOGAN COUNTY, OHIO

The following described real estate situated in Jefferson and Monroe Townships, Logan County, Ohio and being part of V.M.S. 4477 in Jefferson Township and V.M.S. 5864 in Monroe Township and more particularly described as follows:

Beginning at a wood post at the southeast corner of Millard L. Burnside's 32.49 acre tract, said post being in the line between Jefferson and Monroe Townships and the line between V.M.S. 4477 and V.M.S. 5864; thence with the east line of said Millard L. Burnside's 32.49 acre tract N.6°22'E. 1750.9 feet to a railroad spike; thence S.85°34'E. 14.36 feet to an iron bar in the center of County Road No. 29, said iron bar being Station 61+34 in Logan County Engineer's Field Book No. 602, page 27; thence with the centerline of said County Road No. 29 S.59°46'E. 537.3 feet to a railroad spike; thence S.6°22'W. 2457.2 feet to an iron bar in the north line of Gary E. Thompson's 5.67 acre tract, passing an iron bar at 32.8 feet and passing the said township line; thence with the north line of said Thompson's 5.67 acre tract N.82°06'W. 530.1 feet to a wood corner post at the northwest corner of said Thompson's 5.67 acre tract, said post also being in the east line of Don B. Kauffman's 83.85 acre tract; thence with the east line of said Kauffman's 83.85 acre tract N.7°54'E. 909.3 feet to the place of beginning.

Containing 30.00 acres, more or less, of which 10.87 acres are in Monroe Township and 19.13 acres are in Jefferson Township.

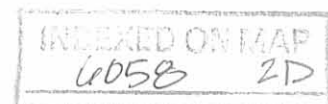

Don B. Kauffman

Millard L. Burnside

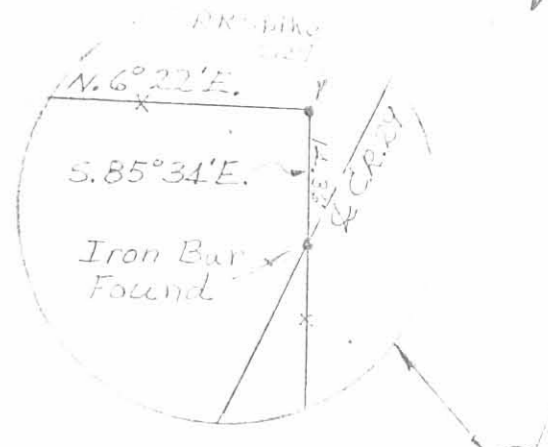

WATKINS SURVEY
 V.M.S. 4477 + 5864
 Jefferson & Monroe Townships
 Logan County, Ohio
 July 18, 1977

Surveyed By: Richard A. Bruce
 S.I.T. #1581

Scale 1" = 200'

