

# Lee Surveying and Mapping Co.



Farm Surveys • Lot Surveys • Topography • Subdivisions • Construction Layout

855 EAST SANDUSKY AVENUE  
BELLEFONTAINE, OHIO 43311

(513) 593-5780

CLAYTON M. LEE, P.S.  
JEFFREY I. LEE, P.S.

## McCLURE TO JORDAN SURVEY

Lying in V.M.S. 4493-4525, Monroe Township, Logan County, Ohio and being out of that 22.80 acre tract deeded and described in Volume 206, Page 17 of the Logan County Records of Deeds and more particularly described as follows:

Beginning at an iron spike set on the center-line of Township Road 166, S 17°-30' E, a distance of 302.87 feet from an iron rod found marking the center-line intersection of County Road 47 and Township Road 166.

THENCE, S 68°-47' W, a distance of 256.78 feet to an iron rod, passing an iron rod set on the road right-of-way line at 20.03 feet.

THENCE, parallel to the road, S 17°-30' E, a distance of 170.00 feet to an iron rod set at a fence line.

THENCE, with said fence line and parallel to the north line, N 68°-47' E, a distance of 256.78 feet to an iron spike set on the center-line of Township Road 166.

THENCE, with said center-line, N 17°-30' W, a distance of 170.00 feet to the point of beginning. Containing 1.00 acre.

Last previous deed reference: Volume 206, Page 17.

Surveyed by:



Clayton M. Lee  
Reg. Surveyor No. 6181  
6-11-79

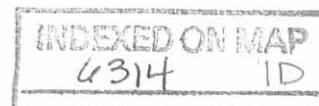

L-583-5

**Lee Surveying & Mapping Co.**  
 855 E. Sandusky Ave.  
 BELLEFONTAINE, OHIO 43811  
 (513) 593-5780

N 42° E  
 CO. RD. 47

SURVEY OF 1.00 ACRE OUT OF THE  
 McCLURE 22.80 AC. TRACT (Vol. 206, Pg. 17)  
 V.M.S. 4493-4525, MONROE TOWNSHIP,  
 LOGAN COUNTY, OHIO



SCALE ~ 1" = 50'



Surveyed by:  
*Clayton M. Lee*  
 Clayton M. Lee  
 Reg. No. 6181  
 6-11-79

Carl & Dale McClure, 22.80 AC.  
 Vol. 206, Pg. 17

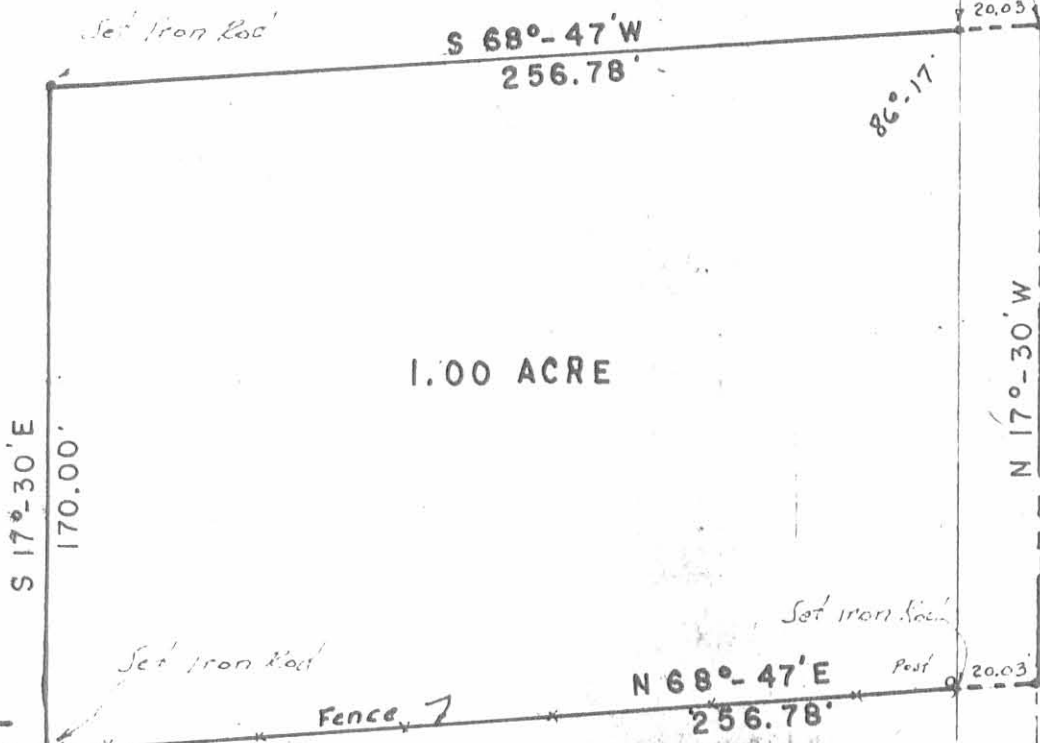

302.97'  
 S 17°-30' E  
 TWP. RD. 166

6314 IP

INDEXED ON MAP