

Lee Surveying and Mapping Co.



CLAYTON M. LEE, P.S.
JEFFREY L. LEE, P.S.

855 East Sandusky Avenue
Bellefontaine, Ohio 43311
Phone 593-5780



Farm Surveys • Lot Surveys • Topography • Subdivisions • Construction Layout

BIONDI TO KINNEY

Lying in V.M.S. 3221, Monroe Township, Logan County, Ohio.

Being out of that land lying in the name of Robert Biondi, as deeded and described in Volume 402, Page 622 of the Logan County Records of Deeds and being more particularly described as follows:

Beginning at a railroad spike set on the center-line of County Road 29, a distance of 631.2 feet easterly along said center-line from the center-line of County Road 29 and also being easterly along said center-line a distance of 125.00 feet from the northeast corner of the A.M.E. Church property (Volume 32, Page 333).

THENCE, with the center-line of County Road 29, N 76°-00' E, a distance of 379.06 feet to an angle in said center-line (Found 2" iron).

THENCE, continuing with said center-line, a distance of 258.69 feet to a railroad spike.

THENCE, S 21°-28'-40" E, a distance of 527.92 feet to an iron rod.

THENCE, S 76°-30'-50" W, a distance of 638.80 feet to an iron rod.

THENCE, N 21°-28' 40" W, a distance of 520.02 feet to the point of beginning.

Containing 7.600 acres.

Prepared by:

Clayton M. Lee

7181 ID

Clayton M. Lee
Registered Surveyor No. 6181
September 5, 1984

INDEXED ON MAP



L-1179

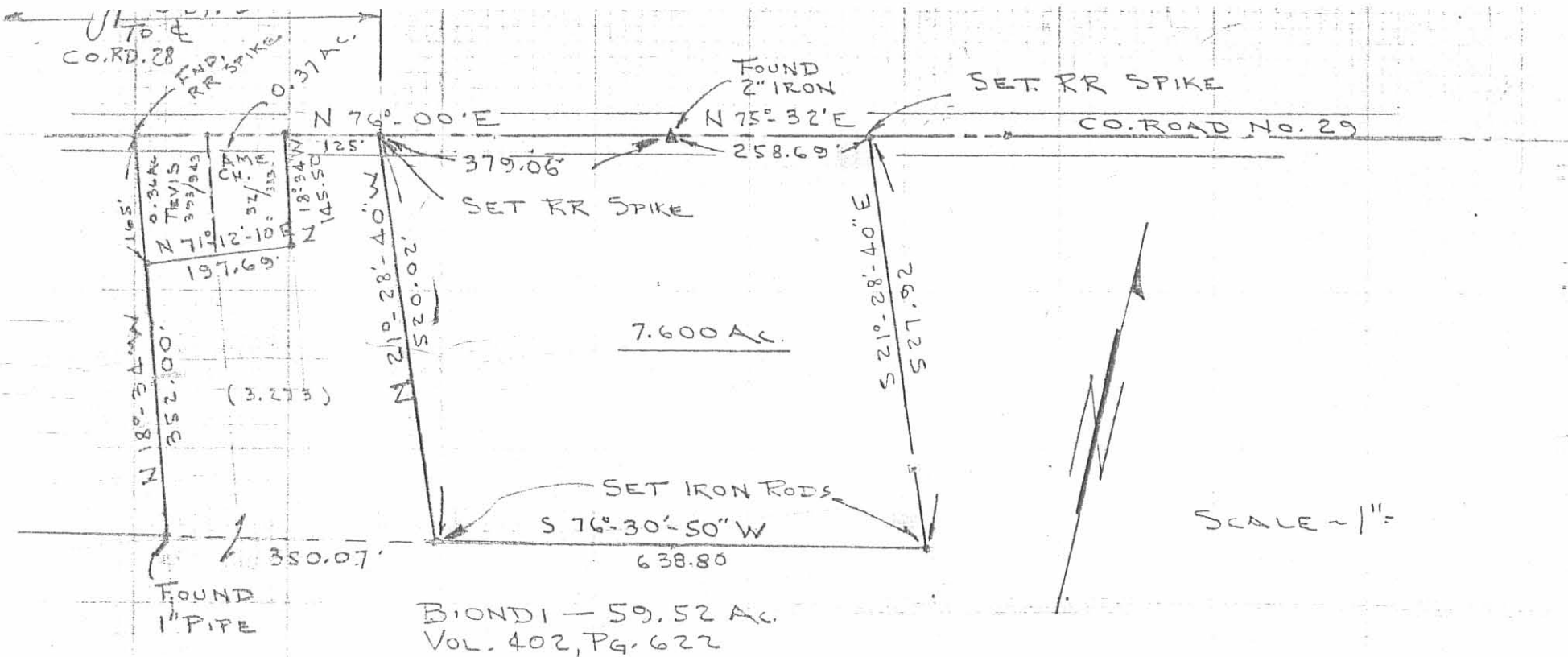

BIONDI - 59.52 AC.
 VOL. 402, PG. 622

SURVEY OF 7.600 ACRES OUT OF
 THE BIONDI 59.52 ACRE TRACT (VOL. 402, PG. 622)
 V.M.S. 3221, MONROE TWP.,
 LOGAN COUNTY, OHIO

By: Clayton M. Lee

(7181) 1P

INDEXED ON MAP



CLAYTON M. LEE
 REG. SURVEYOR 6181
 SEPT. 5, 1984