

Lee Surveying and Mapping Co.



CLAYTON M. LEE, P.S.
JEFFREY I. LEE, P.S.



855 East Sandusky Avenue
Bellefontaine, Ohio 43311
Phone 593-5780



Farm Surveys • Lot Surveys • Topography • Subdivisions • Construction Layout

REAMES SURVEY

Lying in V.M.S. 4676, Monroe and Jefferson Townships, Logan County, Ohio.

Being out of that 7.18 acre tract lying in the name of Kathryn Reames as deeded and described in Volume 390, Page 704 (Part 2 of Tract 1) of the Logan County Records of Deeds, being more particularly described as follows.

Beginning at an iron rod found on the center-line of Township Road 147 at the intersection of the Jefferson-Monroe Township line. This point designated as being Station 53+62.5 in the Logan County Engineer's Field Book 451, Page 32.

THENCE, with said road center-line, S 20°-50" E, a distance of 65.04 feet to a 3/4" bolt set for the TRUE POINT OF BEGINNING.

THENCE, N 69°-15' E, a distance of 225.95 feet to a 1" iron pipe, passing a 1" iron pipe at 20.00 feet.

THENCE, S 9°-44' E, a distance of 69.58 feet to a 1" iron pipe.

THENCE, S 69°-05' W, with a fence line, a distance of 43.10 feet to a 5/8" iron rod.

THENCE, S 18°-17' E, a distance of 240.03 feet to a 5/8" iron rod.

THENCE, S 38°-10'-40" W, a distance of 72.10 feet to a 5/8" iron rod.

THENCE, N 77°-41'-20" W, a distance of 115.84 feet to a 3/4" iron bolt set on the center-line of Township Road 147, passing a 1" iron pipe set at 91.95 feet.

THENCE, with said road center-line, N 20°-50' W, a distance of 282.25 feet to the point of beginning.

Containing 1.287 acres of which 1.264 acres are in Monroe Township and 0.023 acre is in Jefferson Township.

Prepared by:

Clayton M. Lee

Clayton M. Lee
Registered Surveyor No. 6181
October 18, 1984



7227 10

INDEXED ON MAP

ORIGINAL STAMP IN GREEN

SURVEY OF 1.287 ACRE OUT OF
 THE KATHRYN REAMES 7.18 AC. TRACT
 (VOL. 390, PG. 704 - PT. 2 OF TRACT 1)
 V.M.S. 4676, MONROE & JEFFERSON TWP
 LOGAN COUNTY, OHIO

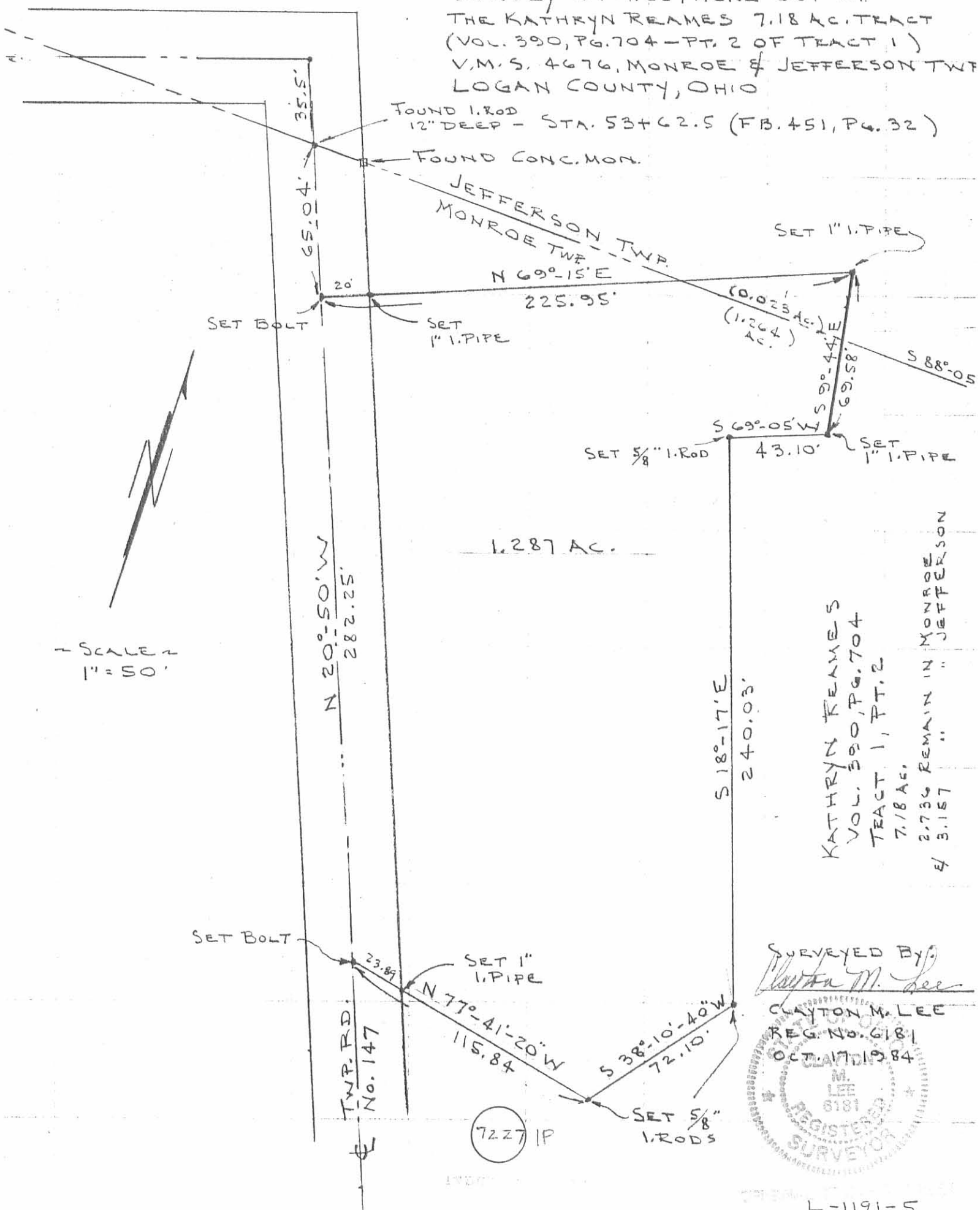

SCALE 1" = 50'

1.287 AC.

KATHRYN REAMES
 VOL. 390, PG. 704
 TRACT 1, PT. 2
 7.18 AC.
 2.736 REMAIN IN MONROE
 & 3.157 " JEFFERSON

SURVEYED BY:
Clayton M. Lee
 CLAYTON M. LEE
 REG. NO. 6181
 OCT. 17, 1984



7227 IP