

Feb. 27th 1823

151

✓ Survey 08

I divided the undescr'd tract of land for Charles and George
creeds for it being part of survey no 4972 and bounded by the
lines as follows beginning at 2 black oaks and cherry tree (one of
the oaks is fallen down and the cherry tree is broken off about 6 feet high
thence $N 28^{\circ} E$ 188 poles to 4 hickories thence

$N 70^{\circ} E$ 144 poles to 2 black oaks and
white oak thence $N 20^{\circ} E$ 240 poles
to a stake thence $S 70^{\circ} W$ 122 poles
to a stake thence $S 28^{\circ} W$ 210
poles to 3 hickories thence $S 70^{\circ} W$
256 poles to the beginning con-
taining 422 acres

The division line begins at the
beginning corner of the outlines
thence $N 68^{\circ} E$ 78 poles to 3 white
oaks thence $N 37^{\circ} E$ 100 poles
to a stone thence $N 51^{\circ} E$ 40 poles
to a cherry tree thence $N 2^{\circ} E$ 26
poles to a stone thence $N 68^{\circ} E$
100 poles to a cherry tree, 2 papayas
and black oak in the line which runs $N 20^{\circ} E$ 240 poles to a stake
76 poles from said stake - The part on the north side contains
106 acres and that on the south 260 1/2 - difference 99 acres

Charles &
George Creeds, Co

James Williamson Surveyor



Feb. 29th 1823

(8161)

✓ Survey 09

Surveyed for Hampton Burges Beginning at
a stone South westerly corner of Thomas Stewart's
land and North westerly corner of William Selkirk's
land thence $N 28^{\circ} W$ 84 poles to a cherry tree and
oak and white oak westerly corner of said Stewart's
land thence (the white oak is cut down) thence
 $N 20^{\circ} E$ 76 poles to a red oak thence $N 70^{\circ} E$ 31 poles
to a stake from which 2 small oaks bear $N 67^{\circ} E$
19 links distant thence $N 3^{\circ} W$ 88 poles to a small
black walnut and hickory thence $S 42^{\circ} W$ 8 poles to a

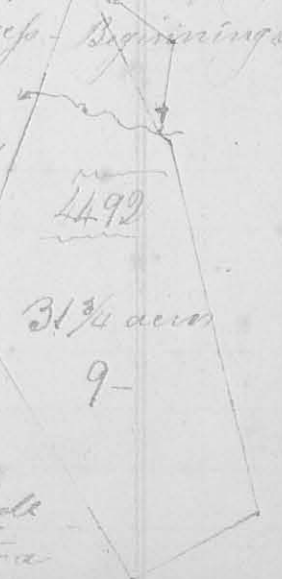

stone on the north side of a small creek thence $S 28^{\circ} E$ 20 poles to a
 stone thence $S 12^{\circ} W$ 25 poles to the beginning containing 30 1/2 acres
 part of Jesse Davis survey c r 4492 on the waters of Mad River

John McNeal
 William McNeal } c.c.

James McHarmon
 Surveyor of Logan County

March 8 1823

(3161)

Survey c r 10

Surveyed for Samuel Scott Beginning at
 a stone where a large rock bears $N 10^{\circ} E$ 33 links distant, in the
 South line of Williams & McNeal's land: thence with said line
 and course there of $S 10^{\circ} W$ allowing $1/2^{\circ}$ variation eastward from said
 line, thence the present bearing is $S 7 1/2^{\circ} W$ 129 poles to 3 white
 oaks (2 of which I ~~mark~~ ~~mark~~ original corner to said McNeal's
 land thence $S 20^{\circ} W$ 156 poles to 3 small
 hickories in the westerly line of McNeal's
 land thence $S 81^{\circ} E$ 154 poles to a stone
 in a barn: thence $S 5^{\circ} E$ 37 poles
 to the beginning containing sixty
 acres part of Jesse Davis survey c r 4492

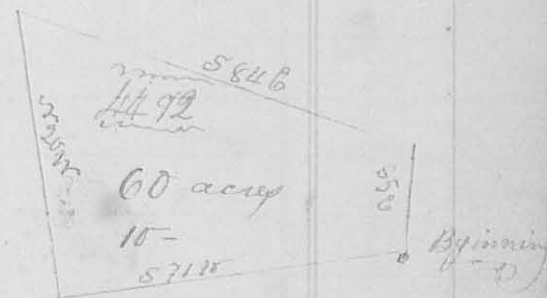

John McNeal
 William McNeal } c.c.

James McHarmon Surveyor c.c.

March 10th & 11th 1823

Survey c r 11

(3162)

Surveyed and divided sections 17 and 22
 in Town No 5 Range r 13 E. M. R.
 for Peter and John Kelly as under spe-
 cified Beginning at a black oak 18 inches
 in diameter $S 27 1/2^{\circ} W$ 50 links dist a white
 oak 10 inches in diam. $S 45^{\circ} W$ 18 links
 dist thence south between sees 23 & 29
 320 poles to the corner of sees 22, 23, 28 & 29 a white oak 18 inches in diam
 $N 34^{\circ} W$ 150 links dist thence east between sees 21, 22 & 23 (passing the
 corner of sees of 16, 17, 22 & 23 at 318 poles) continued between sees 16 & 17
 344 poles in the whetlines to the corner of sees 16 & 17 in Sudlow's
 line a black oak 16 inches in diam. $S 7 1/2^{\circ} W$ 19 links dist. thence
 with Sudlow's line $S 20^{\circ} W$ $1/2^{\circ}$ westerly variation to the c. r. c. corner

