

Humphreys Survey  
E. Liberty.

School.

A. Iron Found

Used apparent  $\frac{1}{2}$  of Foundry St and  
Measured North as shown.

Note iron and old Herb found

Measured N. 15' and set stake A

No Monuments found for  $\frac{1}{2}$  of Hamilton St.  
Measured from old Herb to edge of West  
walk 70'-10" as shown.

Measured on E of Piece 70'-10" as shown  
and set stake B 25' from  $\frac{1}{2}$  of line.  
Other distances as shown!

(Survey Continued on page 24)

June - 24 - 1927  
Wright  
Ed. Carr.

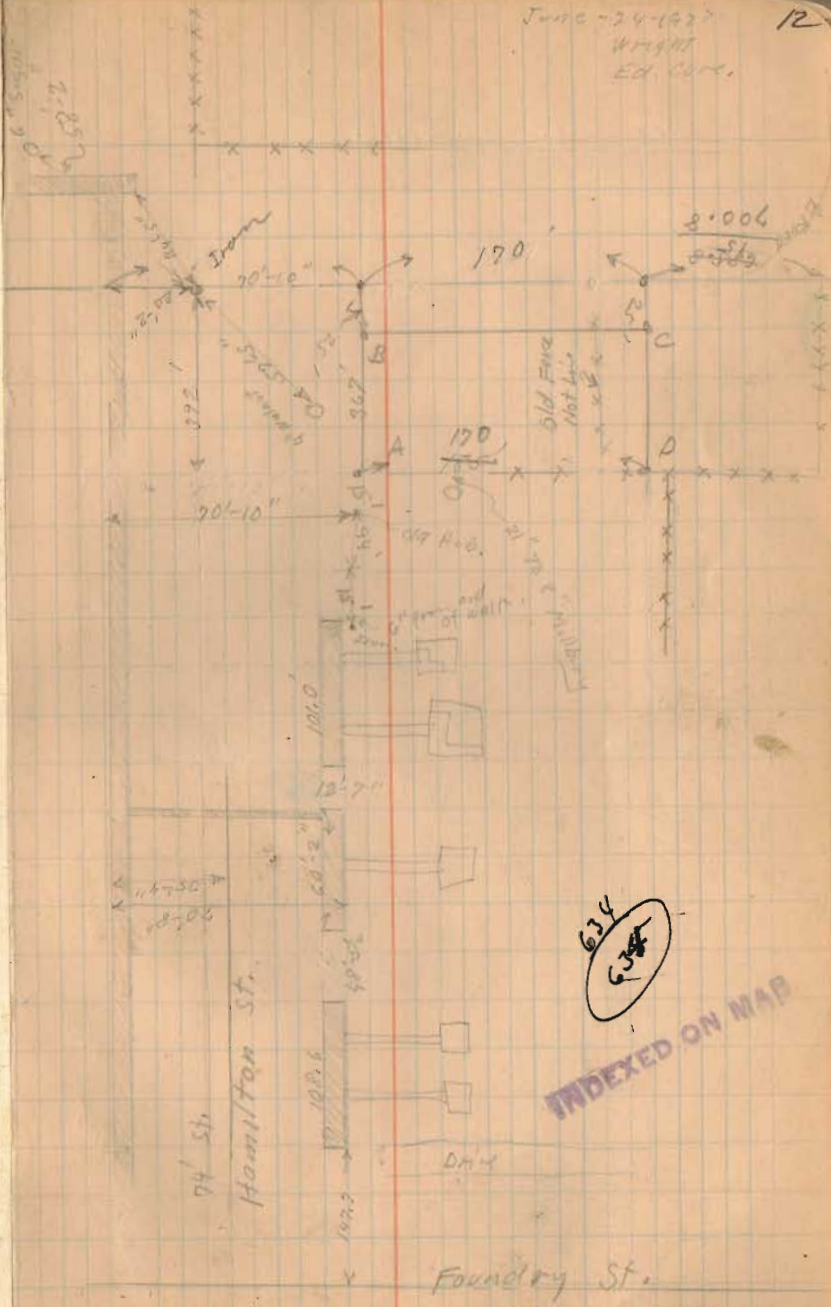

Foundry St.  
Continued on Page 24

Humphreys's Survey E. Liberty.

Continued from Page 12

Humphreys Vol. 127 Page 415

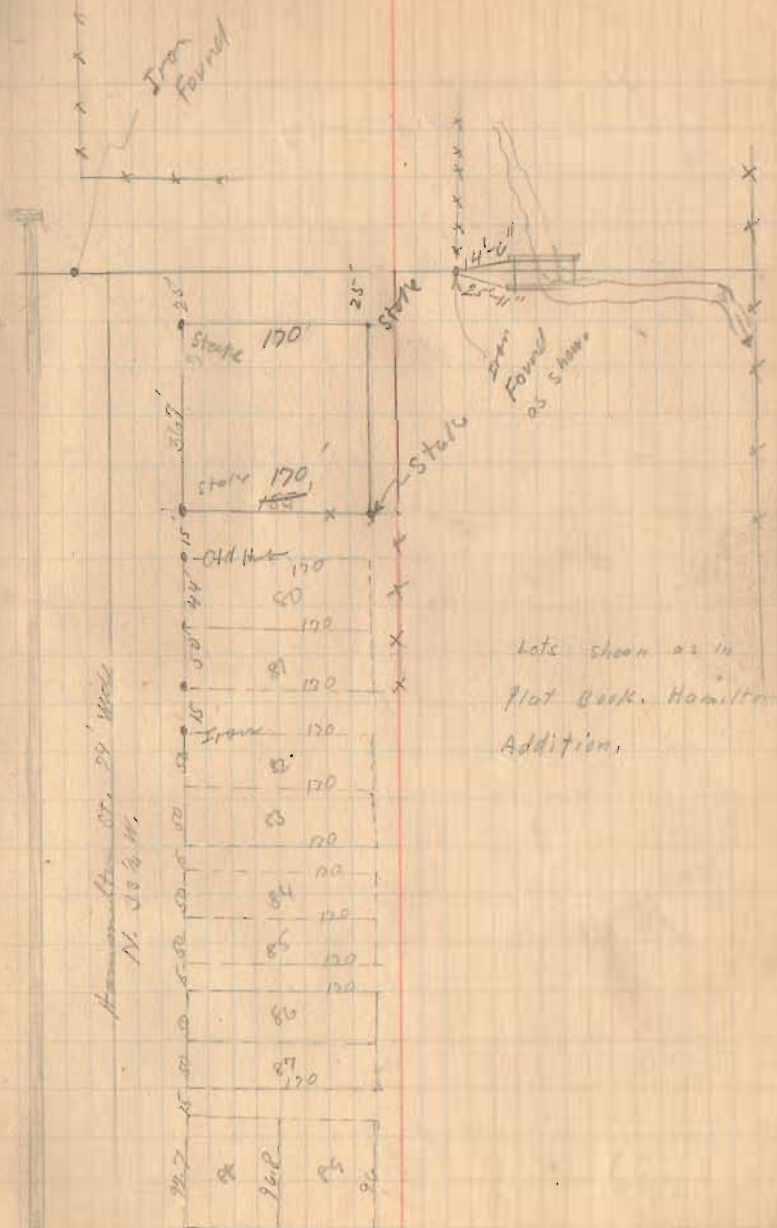

Hamilton St. 24' wide  
N. 30 1/2 W.

Lots shown as in  
Plat Book, Hamilton  
Addition.