

Road 153

60' Commissioners Journal 3 Page 138

June - 1833

Old Notes Book 373 p. 372

Jan. 19-1934  
Jear  
Wright  
Stone  
Mills  
Rothfelder

39

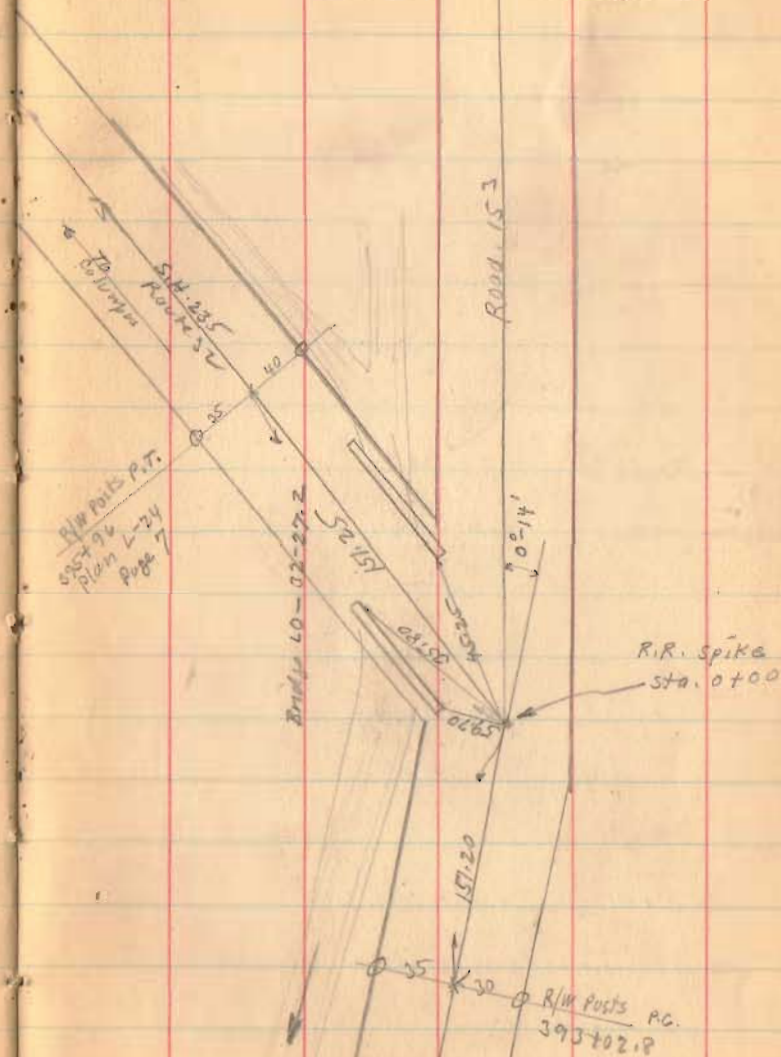

1536  
INDEXED ON MAP

Road 15

14+00

Right Only

8+00

Right Only

2+00

Right Only

Monuments 30' from  $\frac{1}{2}$   
for 60' road.

1536  
INDEXED ON MAP

G.E. DUNAWAY

14+93

1-19-54

14+93  
R.K. Smith  
NO. 147

30

14+93 (Road 147)

See B-144  
375  
Page 28

See F.B. 451 P. 38

Open ditch

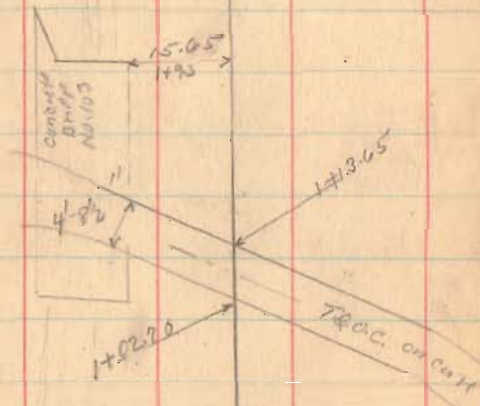
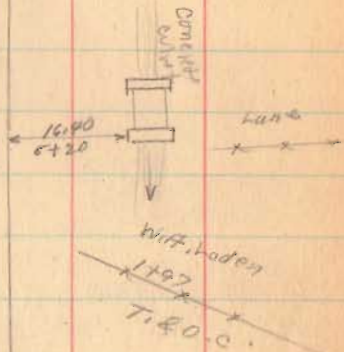

Sig E  
Noodle

Road 153

lane

45+00

Right Only

39+50

Right Only

33+00

Right Only

27+00

Right Only

20+00

Right Only

1536  
INDEXED ON MAP

1-19-54

I.R. & M. Huesey

48+23

B. Taylor

Iron set

Mar 11, 1952 C.E. Keyser

Sta 48+21.7

lane



Bridge 153-0.80



Cross on wall

Open Ditch

B. Taylor

28+17

GE Overway

39+92

39.15

30°

R.R. Spiky

39+50

0°-05' Right

I.R. & M. Huesey

28+19

W.A. Loder

Iron set

Mar 11, 1952 C.E. Keyser

Sta 28+16.6

33

bridge  
wood  
floor

lane

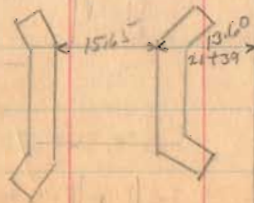

Road 153

58+50

56+00

52+00

Right Only

1536  
INDEXED ON MAP

1-19-34

28

Samuel Banta

Nelson Johnson

Bridge  
145-0.05

Road 145

106.25

107.10

H.R. & M.L. Hussey

Marrow Valley  
School  
Dist. road

18.95

31.90

56+6.9

Brick  
lot

107.05

Clayton

52+50

Side  
road

R.R. Spine  
52+00

0°54' left

70

42" C.I.P.P.

Fall 10

Long  
51+00

Road 153

63+00

1536  
INDEXED ON MAP

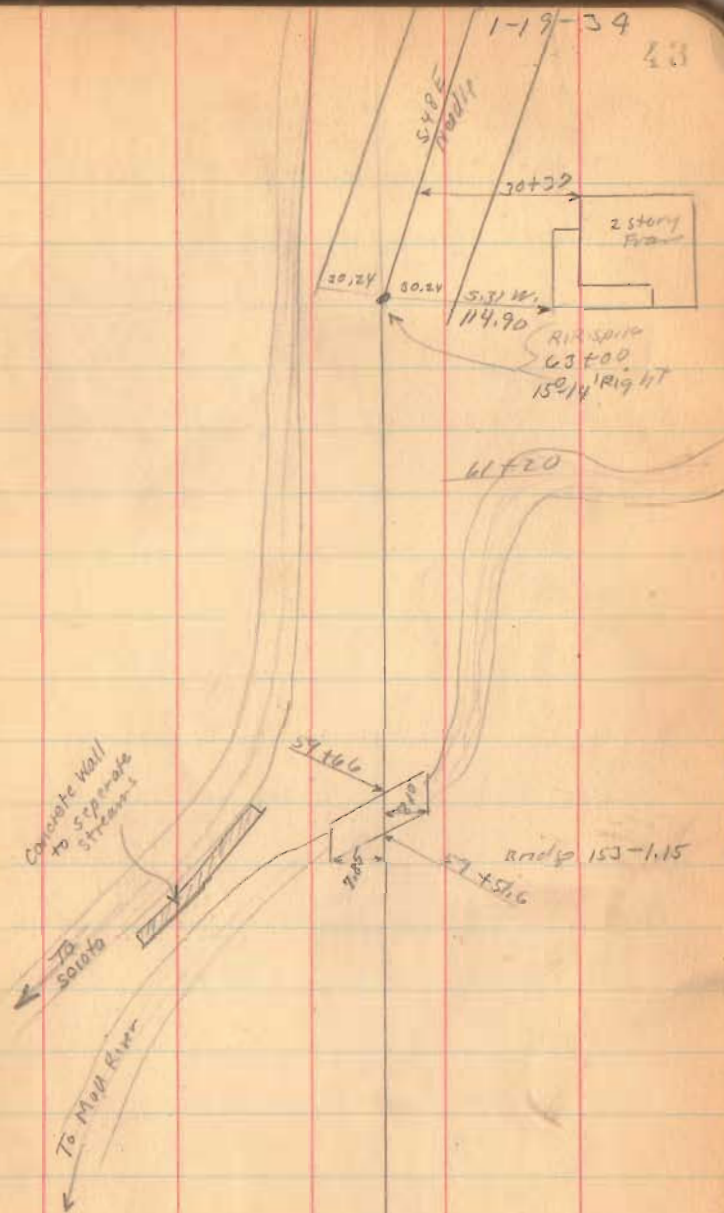

Flood. 153

69700

65700

1536  
INDEXED ON MAP

1-19-34

24

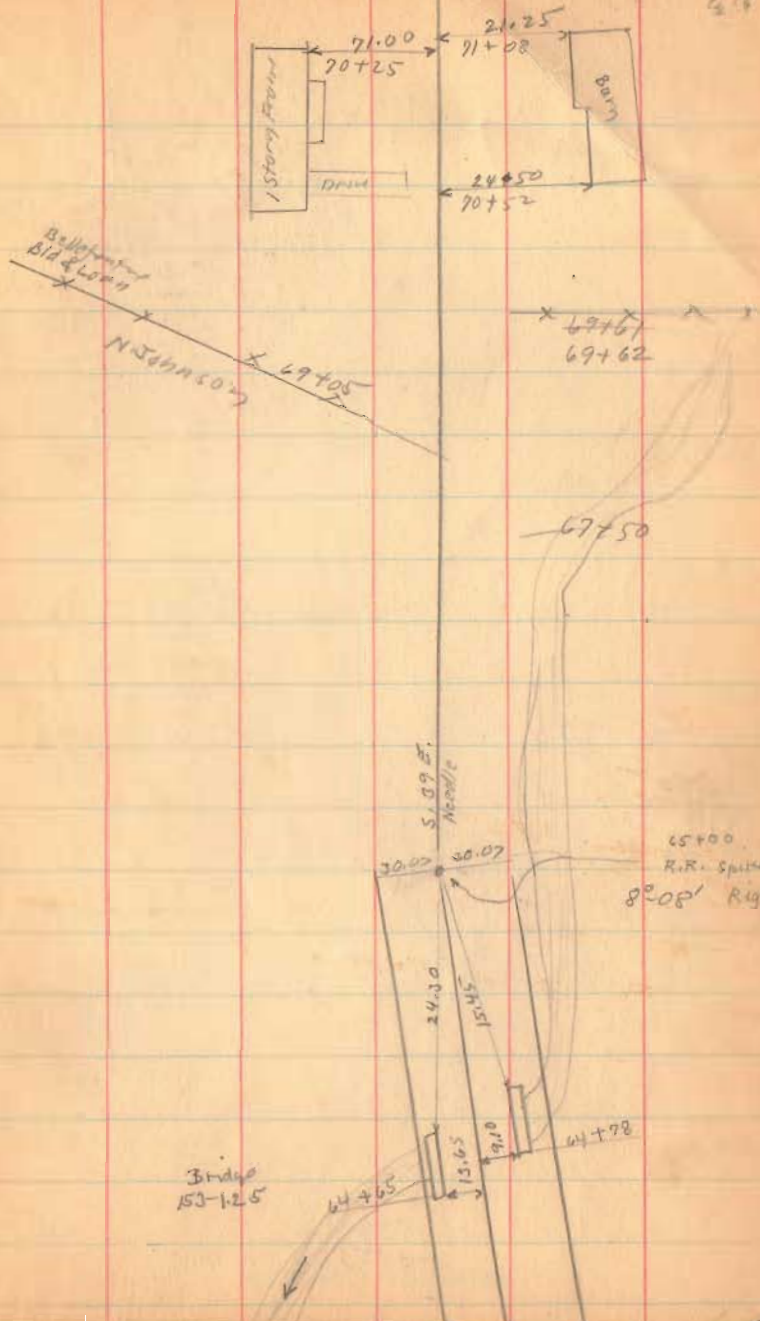

Road 153

80+00

75+75

71+60

1536

INDEXED ON MAP

43

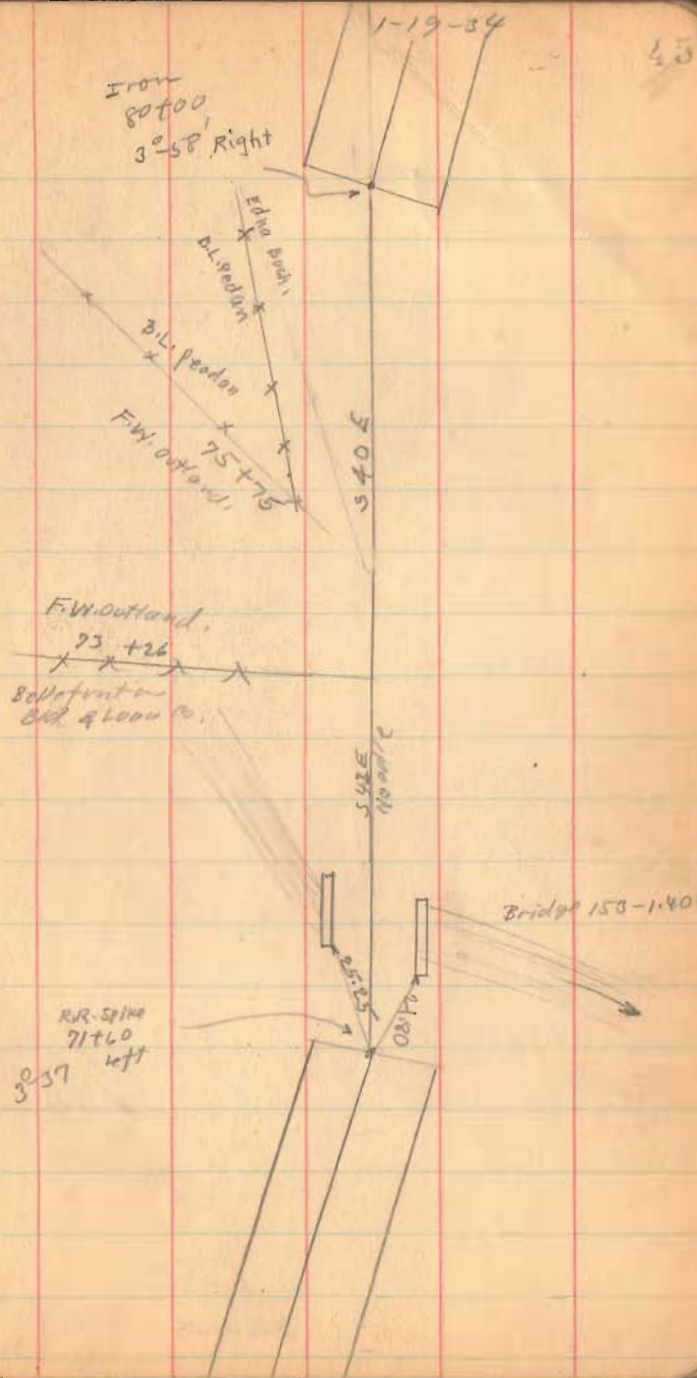

97+35  
2113  
7497

Road 153

100+20

96+00

92+00

87+38

83+00

1536  
INDEXED ON MAP

109286.4  
75 33  
7574

100136  
975 33  
219

Jan 24, 1939  
Clear - SHH 6  
Wright  
Crane  
Mills  
Dugan  
Ramsider



Edna Bess  
W.H. +  
Bldg & Loan Co.

SURE  
NAD

Ed. 5/8" iron  
3 June 1971  
C.N.

38.5Y  
20.37

Don  
87+38  
21°-47' Left

SURE  
NAD



113.75  
106  
7135

104+86.4  
100+24  
4140.4

Road: 153

112+00

106+00

104+00

1536

INDEXED ON MAP

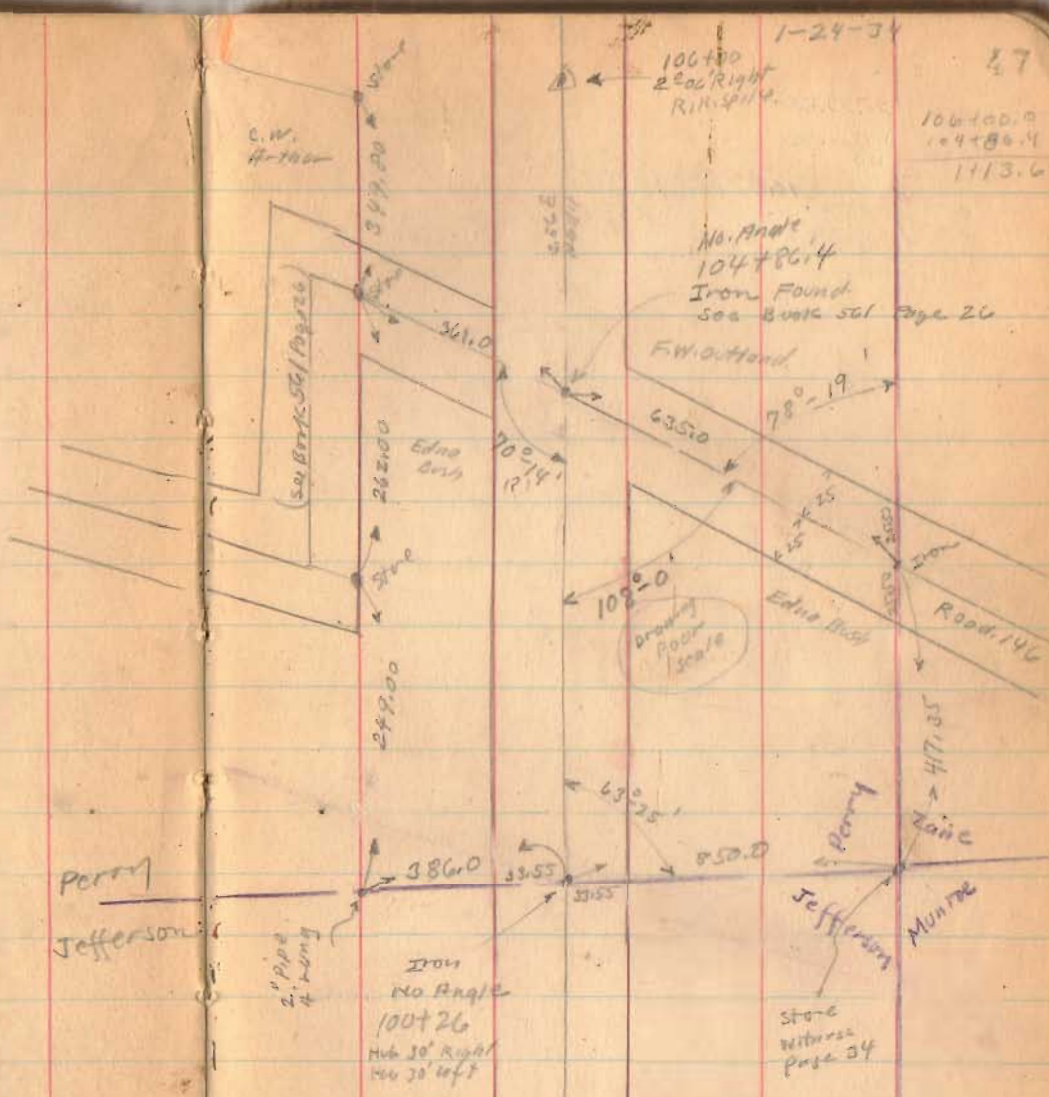

Road. 153

114+00

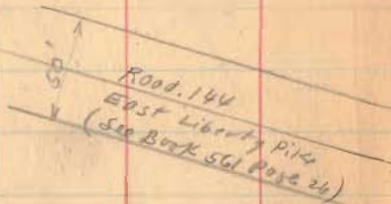

C. Hatcher



C. W. ...



R.R. Spike  
113+13.8  
No. Angle

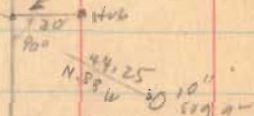

lane  
112+00

1-24-34

48

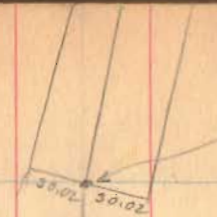

114+00  
R.R. Spike  
4' 2 1/2" Right

Ed. R. Espino  
3 June 1971  
C. N.

1536

INDEXED ON MAP

Road 153

121+00

116+43.38 Top line (on skew)

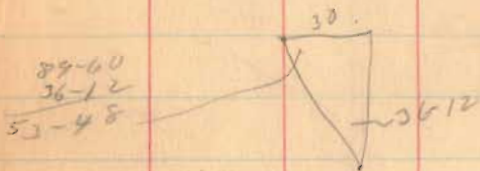

Sec. 53-48 116+43.38

SW  $\frac{11693.30}{50,286.0}$

TO  $\frac{13663.0}{40,589.0}$

1536

INDEXED ON MAP

1-24-34

49

1/2 story  
Frame

123+01

S 51-21 E

119+27

Bridge 53-230

112+55

ZELINE  
PERRY

36.12'

12.90

30.00  
20.50  
30  
30  
10.00  
30.00

R.R. spike  
116+43  
Top line  
No Angle

FS 1/2 dip  
3 June 1971  
C.N.

J.W. Patrick  
115+92  
E. Outland

Road 153

138+28

132+00

127+00

125+00

1536

INDEXED ON MAP

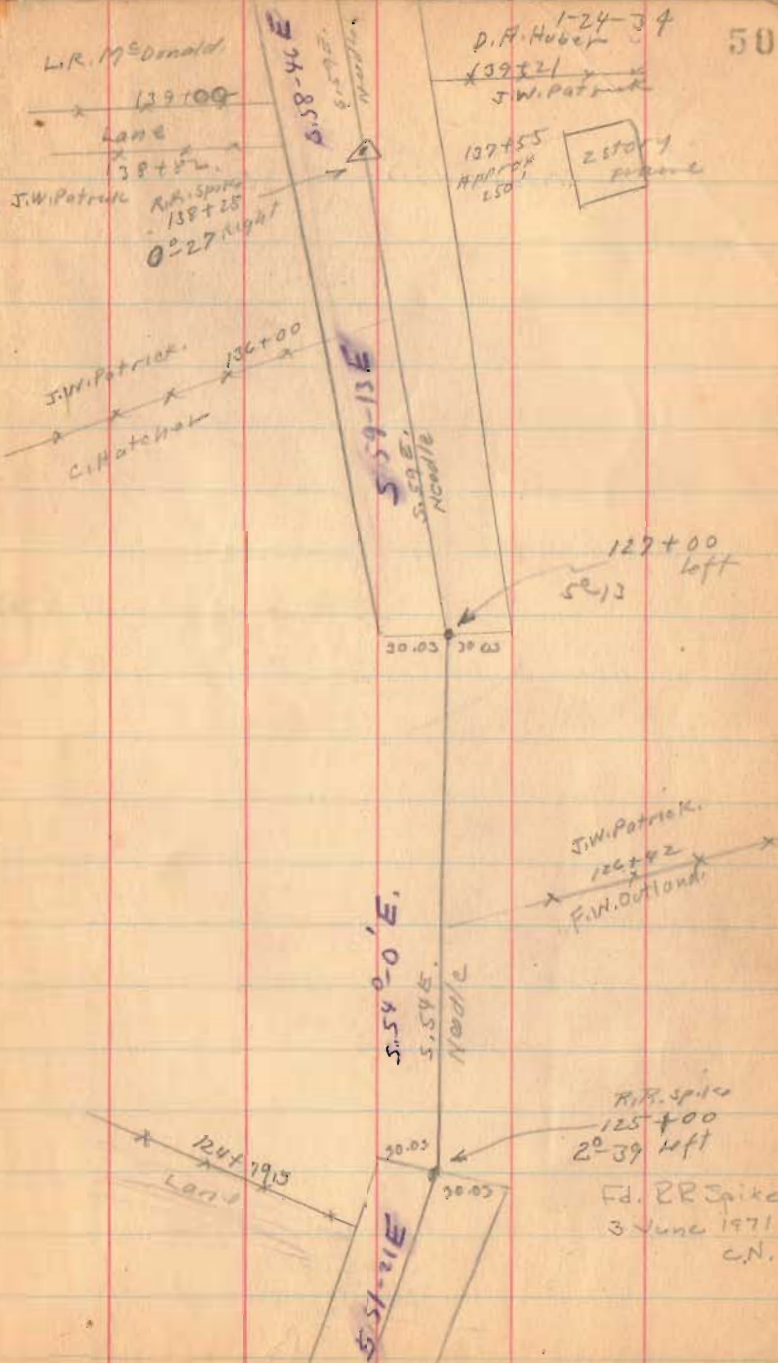

Road 153

156+00

157+00

145+00

1526

INDEXED ON MAP

1-24-34

51



R.R. Spiker  
Set 11/2/12  
Sta. 158+46.93  
P.R.C.

J. Hardman  
L.R. & G. Arnold  
158+44  
D.F.H. 602

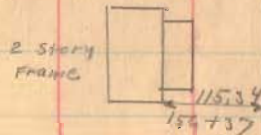

S-58-46E

152+61

149+58

W.C.  
00 000 000

2 story  
FRAME

120+70  
148+62

Road 153

173+00

162+00

162+00

INDEXED ON MAP

153C

1-24-34

53

R.R. Spike Set  
9/29/72  
P.C.  
Sta. 172+92.59

O.D. Lane  
172+94  
L.R. McDonald

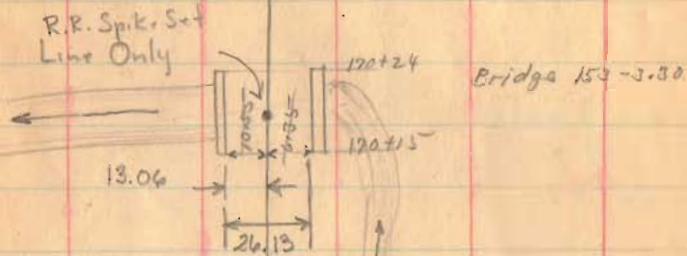

R.R. Spike Set  
9/29/72  
Sta. 168+04.89

O.D. Lane  
168+59  
L.R. McDonald

S. 59-50 E.

S. 00 E.  
needle

R.R. Spike  
162+00 Found 9/27/72  
P-04 left P.R.C.

358

Road 153

182+25

179+00

1536

INDEXED ON MAP

129-34

53

R.R. Spike  
182+25  
4°-47 left

182+25  
177.72  
4+53

453

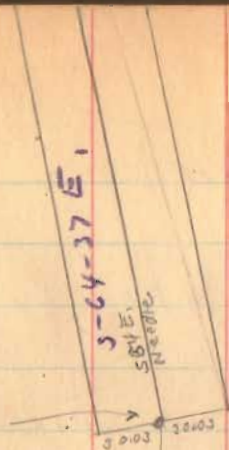

Could not  
find 9/29/72  
P.R.C.

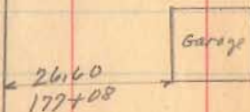
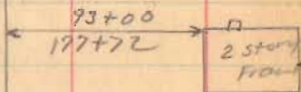

Road 153

189+00

Right Only

188+32.3

Left Only

187+75

Right Only

Jan. 25, 1934  
cloudy - Windy 5%  
Wright  
Craw  
Mills  
Dugan  
Rothslder

Iron  
2° 22' Right  
188+32.3

S 62 E  
N 41 W 1/2

E. L. Richards

Road 243  
S 53 W  
Needle

O. D. Lane

J. A. Reams

L. R. McDonald

187+88

1536

INDEXED ON MAP



Flood 153

214+43.3

90° Backside

207+00

199+88

194+00

90° from Backside

1536

INDEXED ON MAP

Jan-26-1934

Clear

Wright

Court

Dugan

Mills

Rothfield

55

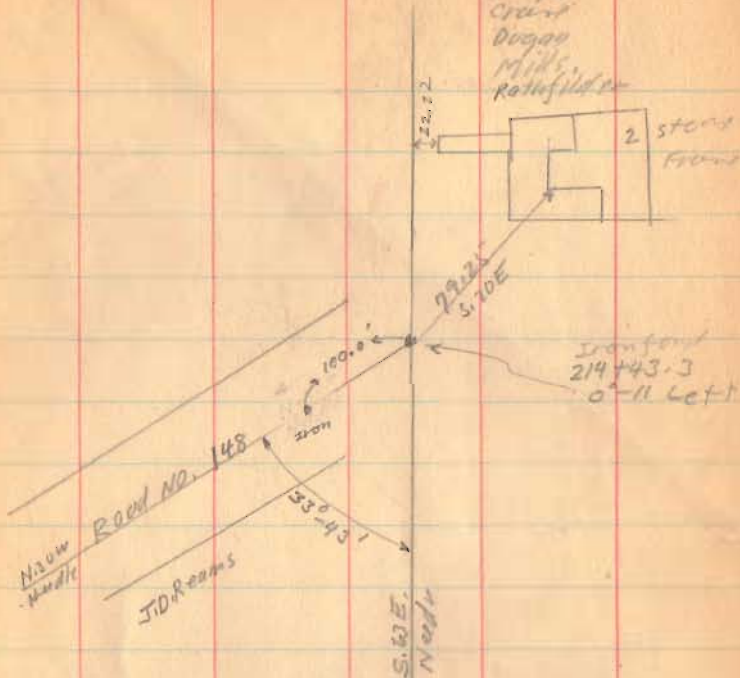

1/2 story  
Frame



82.30  
200+92

Iron  
1 1/2 left  
199+88

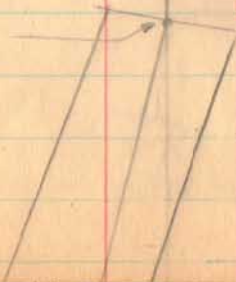

Road 153

225-000

220+00

1536

INDEXED ON MAP

MIDDLEBURG

56

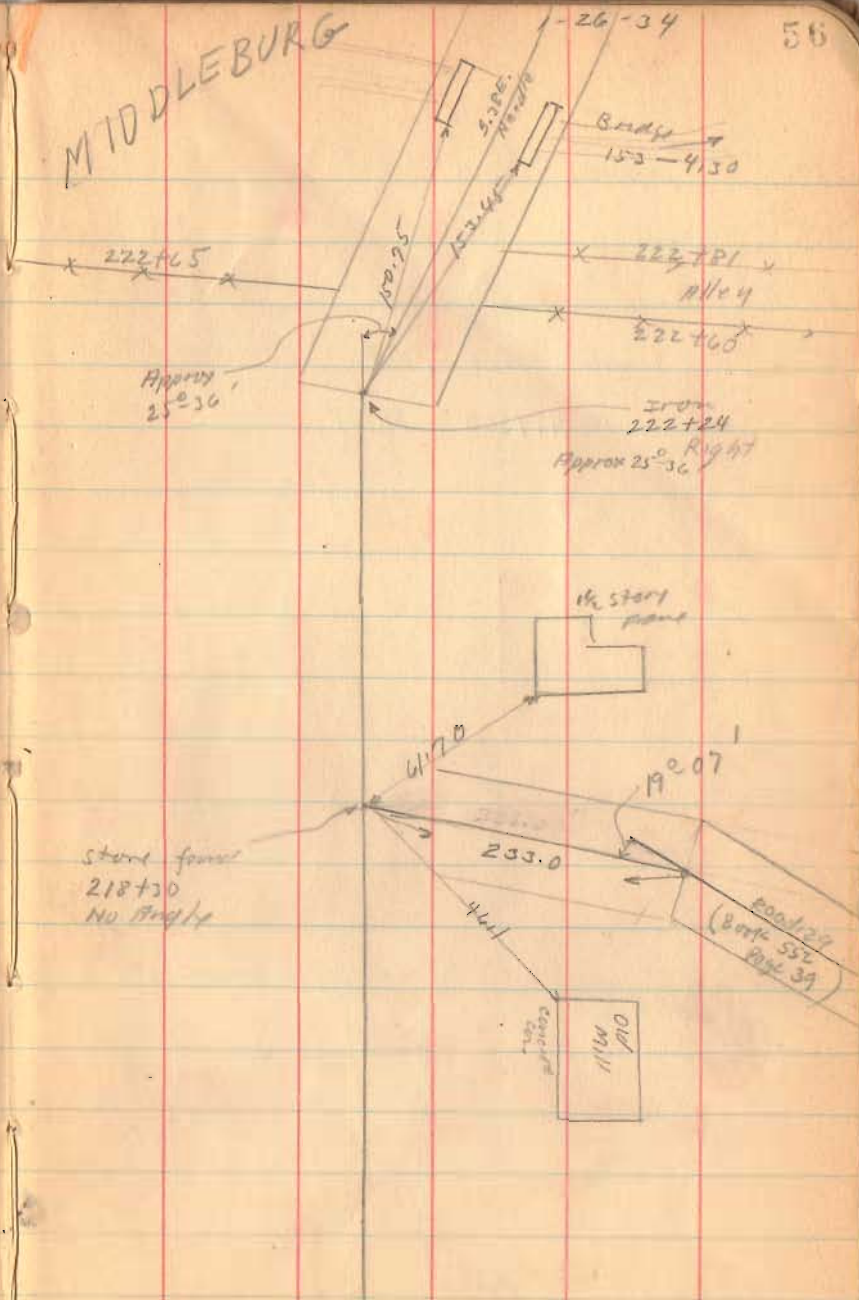

Road 153

Length 23424 Feet.

Length 4.4363 Miles

1536  
INDEXED ON MAP

1-20-34

57

Green St.

S.H. 607  
Route 280



(See Book

558 Page  
45)

234+24

MIDDLEBURG

Columbus St.

230+92 Apartment E

Urbana St.  
Middleburg