

22.14
15.22
37.36

Survey for B.F. Skedmon
Military Survey 4813
Cory Cruff Sept 7, 1923

Start at at post supposed to
be in center of west survey line
and N.W. corner to G. H. Dunning
and S.W. corner to Lake to Agree

37.36
15.22
22.14

then along fence line
at 15+22 & E. Liberty and
W. boundary pipe at 39.35
corner post at 39.33
N.E. corner to Skedmon

This is a long stone set on end
approximately 15" x 12" x 18". Paint
blue but found no evidence

of same set. Praying the man
between Liberty and Skedmon fences of man and

Start at stone S. 11 1/4 W
at 5+50 & Otter Creek
at 6+00 set stone S. 11 W
7+75 & Otter Creek
12+92
15+60 N. line weathering
15+70 & Otter Creek

14.54
1.1 x 2.1
at 7+36
as computed

Chain & Road to stone
4813 22.14

15.75
23.60
39.35

C.F.I.
G.H. Dunning
170. E. Dunning

17.61

110

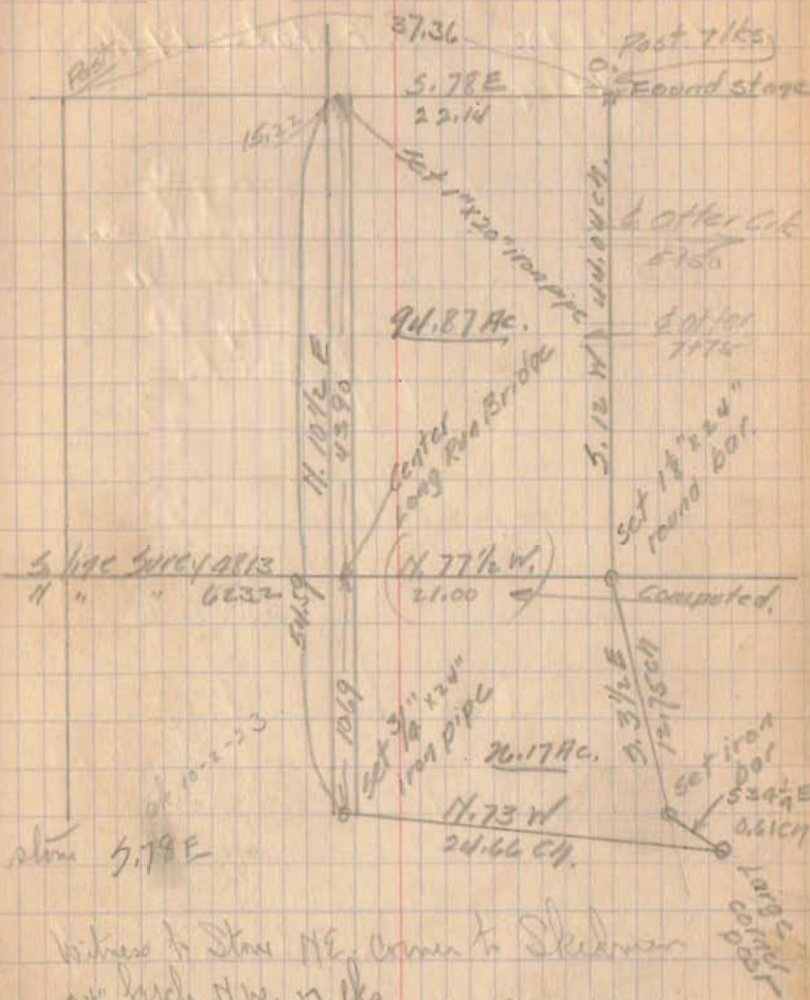

Witness to Stone NE. corner to Skedmon
24" high N.W. 17 lks
Walnut 24 S. of E. 64 lks

96.25
25.21
73
122.23
121.00
19

INDEXED ON MAP
2237
94.87
26.17
121.04

Afterwards set $1\frac{1}{2}'' \times 24''$ round
iron bar with key way
through each end.
same

5.11W 18+00 Set stake 19 1/2 E of
5.11W 34+97 " "
44+00 " "

Angle of bearing $5.12^\circ - W$

Set stake from which a

further hole $5.21 W$. "

links as called for by borders
in the survey of Bunker land

July 30, 1897 and recorded in
County Survey on file book 265
which is on the S line of 4813

Stake 44+00 feet 9/16th east of
stake on line East $S 12 W$

Set 10 chs east of
stake set on S line of 4813

Deflect $\angle 15^\circ - 3/4$

$3.3\frac{1}{2} E$

13.06 set stake

Set iron bar at 12.75 and

8.27 ch from large corner post
at NW corner to tract formerly
owned by Patrick Black 57 links
N of S. line of Skidmore and
about 10 links E of said fence

21.01 III
21.29/8
31

Sept 8
C.R.
J.P.F. Dickson
J.R. Inkepp

10-97

112

Set the stake west

Correct distance 44.04

66.8 ch. which is 6th west
of fence.

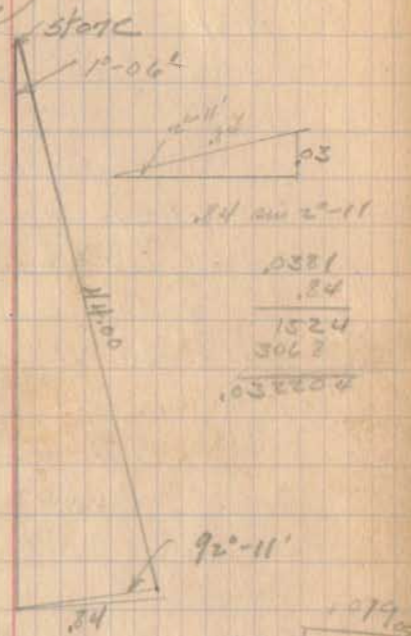

0381
34
1524
3067
40324

4403
4403
39970
39027
3434

9996	4403	(44.04)
	39992	
	40380	
	39992	
	438800	

Set 10 links S. of fence
and 10 links east of
line B.C.

Run S.W. angle $100^{\circ}-35'$

N. 75 W.

at 9+28 cross Otter Crk.

at 10+00 stake - left

Right $90^{\circ}-00'$ 1 chain

then L $90^{\circ}-00'$

N. 75 W at 10+00

24+48 & W. Br. and E. L. picks
which point back 7 links N. of
intersection fence and E. road.

Set $3/4" \times 24"$ iron pipe in E. road (apparent)
and in S. fence line Skidmore

Along Road N. $10^{\circ} E$ 10.69
chain of center Long Run
Riv.

Long Run Riv. to mean
between fence lines of Skidmore
and Skidmore 13.90

E. to fence W. 32 links
South elm S.E. 2 links

24.67
24.67

24.66

114.

4/2/23

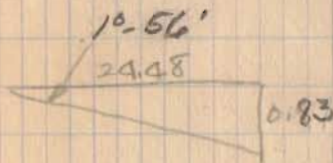
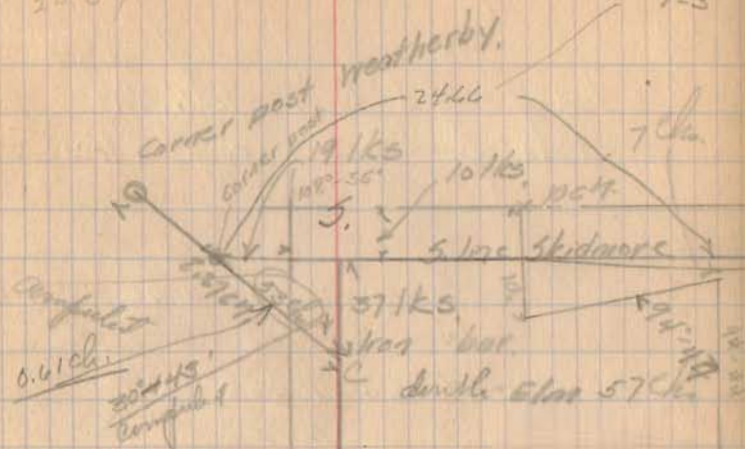

$$\begin{array}{r}
 .83 \mid 24.48 \quad (29.5036) \\
 \underline{166} \\
 788 \\
 \underline{747} \\
 418 \\
 \underline{415} \\
 300 \\
 \underline{249} \\
 510 \\
 \underline{390}
 \end{array}$$

4 of 100
10 W

LR 5