

SURVEY OF PROPOSED ROAD.

V.M.S. 4210 & 5092, PERRY TWP.

PETITIONED BY L.F. DEGOOD

(DISMISSED)

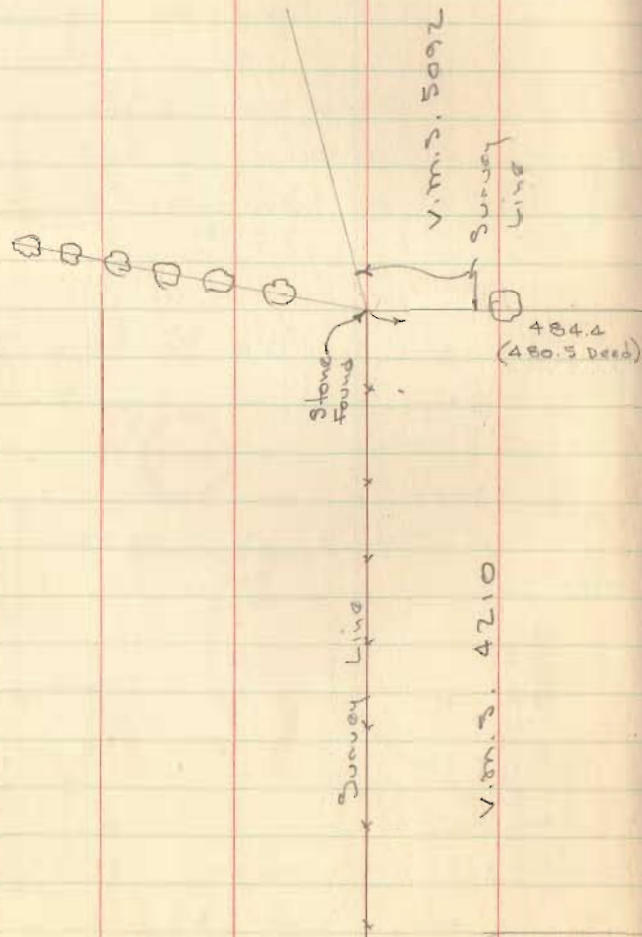

Dodson
Touli
Circ
D. Lippitt

6-8-61

14

(Mr. De Good says this fence line should be west)

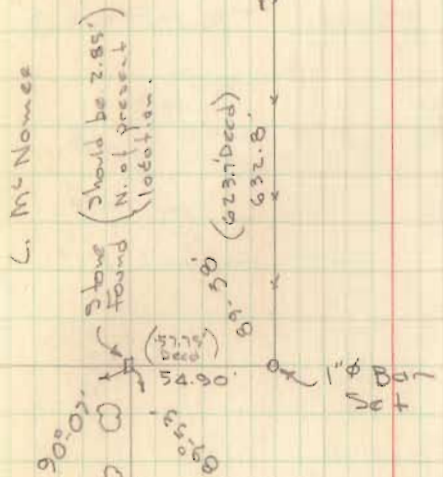

G.A. Hoffman

Chas. McNamee

3470

INDEXED ON MAP

McNamee
W.E. Solte
Judge

L.H. 132
Stone Found

1543.0
(1543.1 Deed)

Stone Found