

GIBBS SURVEY  
V.M.S. 3164 PERRY TOWNSHIP

February 12, 1965

The following described real estate situated in Perry Township, Logan County, Ohio and being part of Virginia Military Survey 3164 and more particularly described as follows:

Beginning at an iron pin in the center of County Highway 152 at the southeast corner of D.T. Gibbs' 0.70 acre tract, said pin being Sta. 113+28.4 as shown in Logan County Engineer's field book 555, page 24; thence N. 64°27' W. 161.8 feet to an iron bar; thence N. 18°00' E. 211.4 feet to a spike in the centerline of U.S. Route 33, said spike being Sta. 591+00 as shown on Logan County Engineer's Plan W-10; thence with said centerline, being a curve to the right, a chord bearing S. 56°55' E. 168.4 feet to a spike at the intersection of said centerline and the centerline of County Highway 152; thence with the centerline of said County Highway 152, S. 18°40' W. 188.8 feet to the place of beginning.

Containing 0.74 of an acre more or less of which 0.52 of an acre is out of D. T. Gibbs' 0.70 acre tract and 0.22 of an acre is out of D. T. Gibbs' 5.16 acre tract.

1D

3832

INDEXED ON MAP

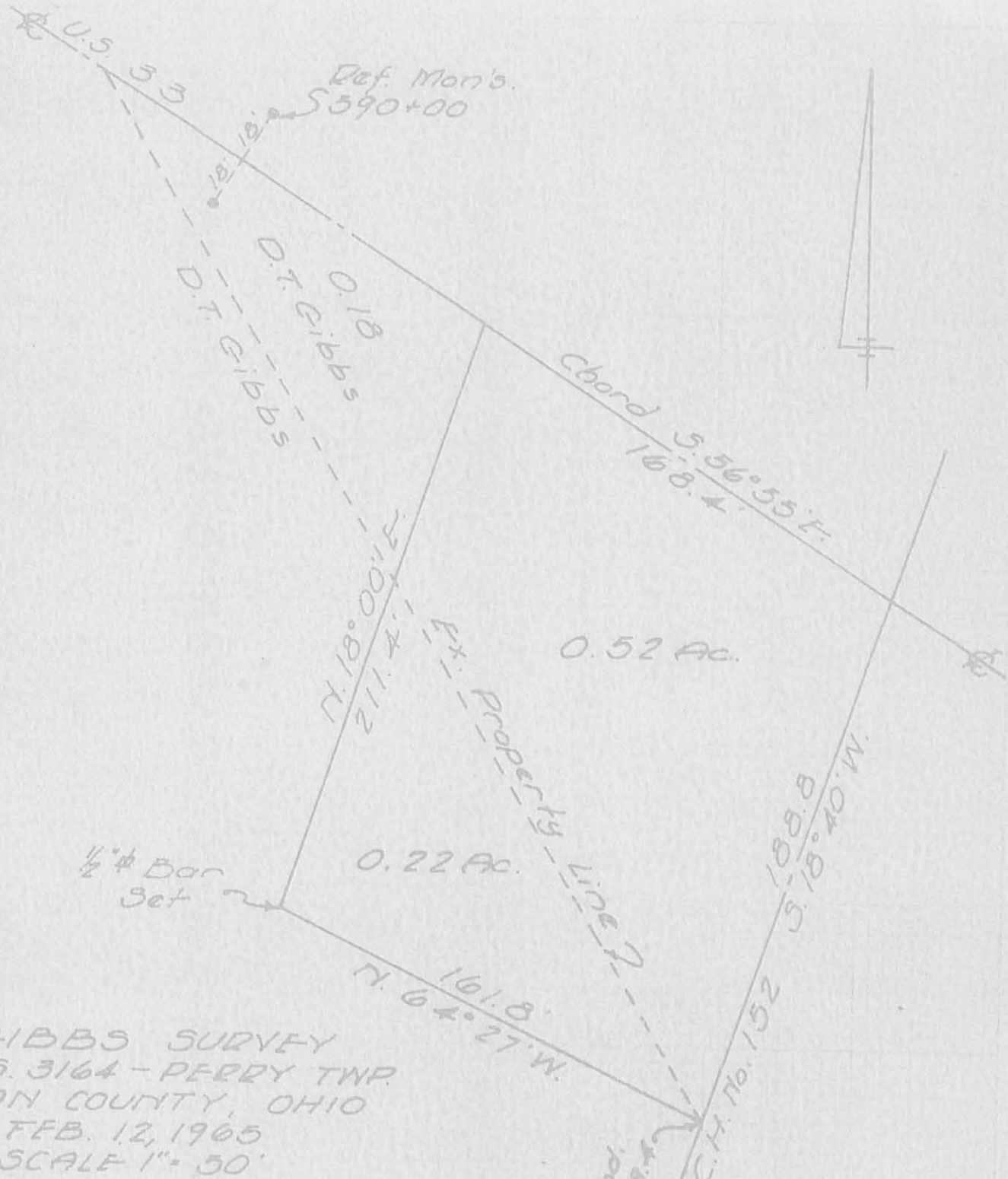

GIBBS SURVEY  
 V.M.S. 3164 - PERRY TWP.  
 LOGAN COUNTY, OHIO  
 FEB. 12, 1965  
 SCALE 1" = 30'

REFERENCE:  
 Co. Eng F.B. 555, pg. 24  
 Plan W-10  
 Deed Vol. 209, pg. 299  
 Vol. 209, pg. 304

Sp. End.  
 115x28.4

C.H. No. 152

IP  
 3832

*Dan L. Dodson*  
 Dan L. Dodson  
 Reg. Surveyor 4270  
 Bellefontaine, Ohio