

BATES SURVEY
V.M.S. 12103-13528-13557-13558
PERRY TOWNSHIP
August 30, 1969

The following described real estate situated in Perry Township,
Logan County, Ohio and being part of Virginia Military Survey
12103-13528-13557-13558 and more particularly described as follows:

Beginning at an iron pin in the center of Township Road No. 141 at
the southeast corner of William R. Shoemaker's 4.43 acre tract,
said pin being N.56° 44'E. 449.0 feet from an iron pipe at the
northwest corner of Charles H. Painter's 96.14 acre tract; thence
with said Shoemaker's east line N.39° 00'W. 360.0 feet to an iron
pipe at the northeast corner of said tract; thence N.81° 23'E.
493.0 feet to an iron bar; thence S.72° 21'E. 200.7 feet to an iron
pin in the center of said T.R. No.141, passing an iron bar at 174.8
feet; thence with the centerline of said T.R. No.141, S.57° 05'W.
538.6 feet to the place of beginning.

Containing 2.72 acres more or less.

The above described tract being part of Bernard W. Bates' 71.07
acre tract.

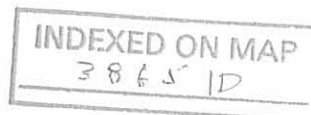

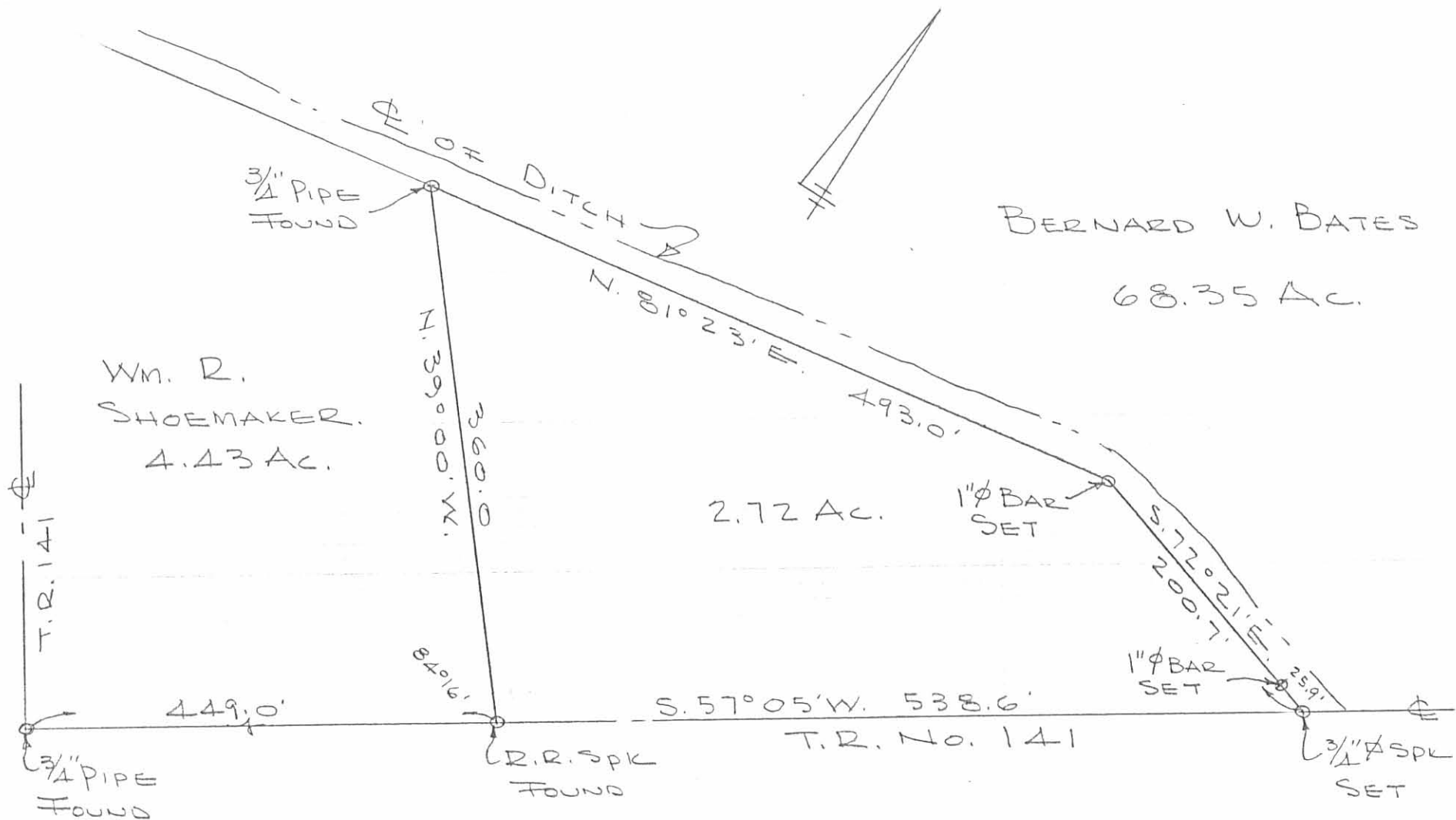

BERNARD W. BATES

68.35 Ac.

WM. R.
SHOEMAKER.
4.43 Ac.

2.72 Ac.

BATES SURVEY

V.M.S. 12103-13528-13557-13558

PERRY TOWNSHIP
LOGAN COUNTY, OHIO

AUG. 30, 1969.

SCALE 1" = 100'

INDEXED ON MAP
3865 1P

DAN L. DOOSON
REG. SURVEYOR 4270
BELLEFONTAINE, O.

Roberts - Bates Survey Perry Township November 1965 4.43 Acres.

The following described land in Perry Township, Logan County, Ohio

and being in V.M.S. 12103
13528
13557
13558

Beginnin at an iron at an angle in County Road Number 141 and said iron being the N.W. corner of a 96.14 acre tract now in the name of Charles N. Painter and also the S.W. corner of a 75.50 acre tract now in the name of Banard Bates (The 75.50 acre tract was formerly the George D. Johnson farm)

Thence with the center of County Road Number 141 N. 56° - 49' E. 449.00 feet to an iron.

Thence N. 39° - 00' W. 360.00 feet to an iron.

Thence S. 81° - 00' W. 455.00 feet to an iron in the center of County Road Number 141.

Thence with the center of County Road Number 141 S. 33° - 25' E. 544.00 feet to the place of beginning.

The above described tract contains 4.43 acres and is out of the S.W. corner of a 75.50 acre tract now in the name of Banard Bates.

cc
Logan County Engineer



INDEXED ON MAP

3865 2D

BATES SURVEY
PERRY TWP.

T.R. No. 141

INDEXED ON MAP
3865

Whitlow
Doris

Aug. 30, 1969

750

45

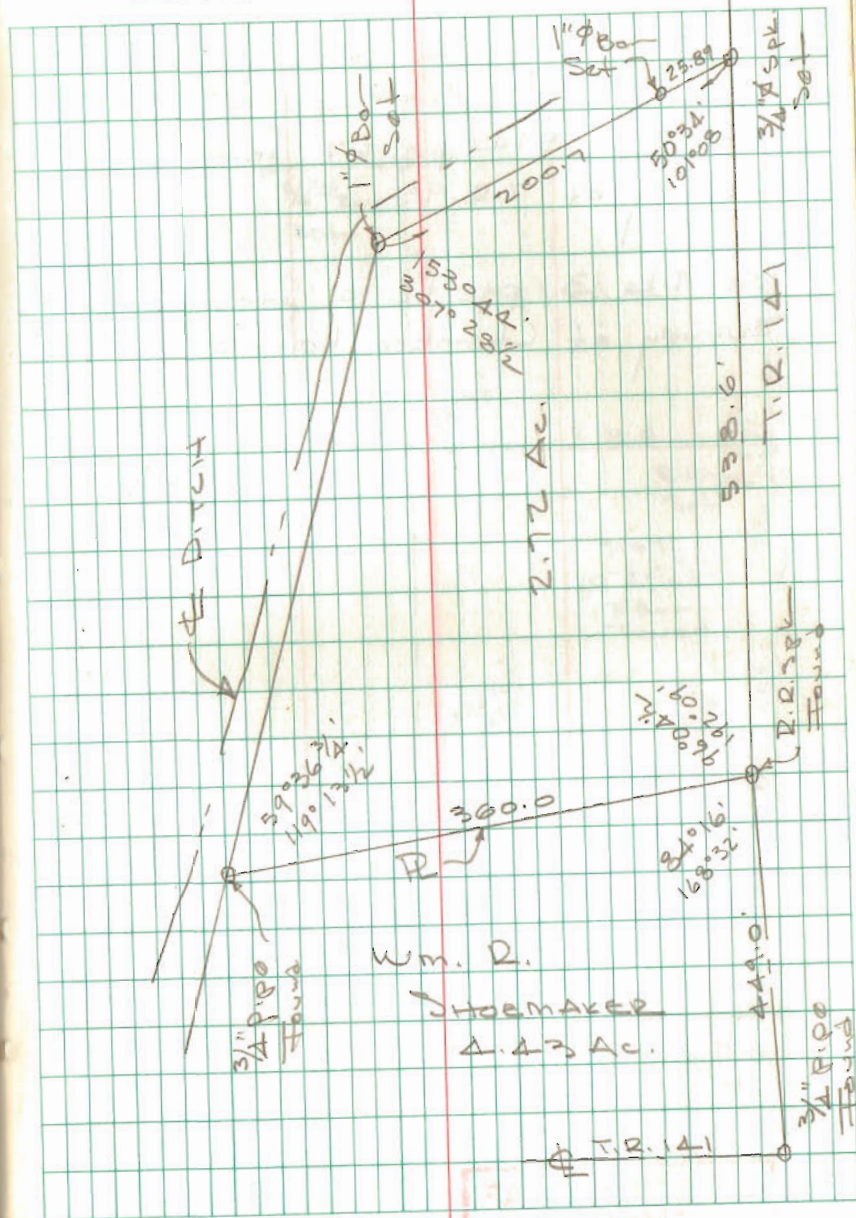

INDEXED ON MAP
3865