

SCALE 1" = 50'

CHURCH OF CHRIST SURVEY  
 February 12, 1969  
 V.M.S. 4689  
 Logan County  
 East Liberty, Ohio

4500 IP

INDEXED ON MAP  
 Leslie H. Geeslin  
 Reg. Surveyor 5248

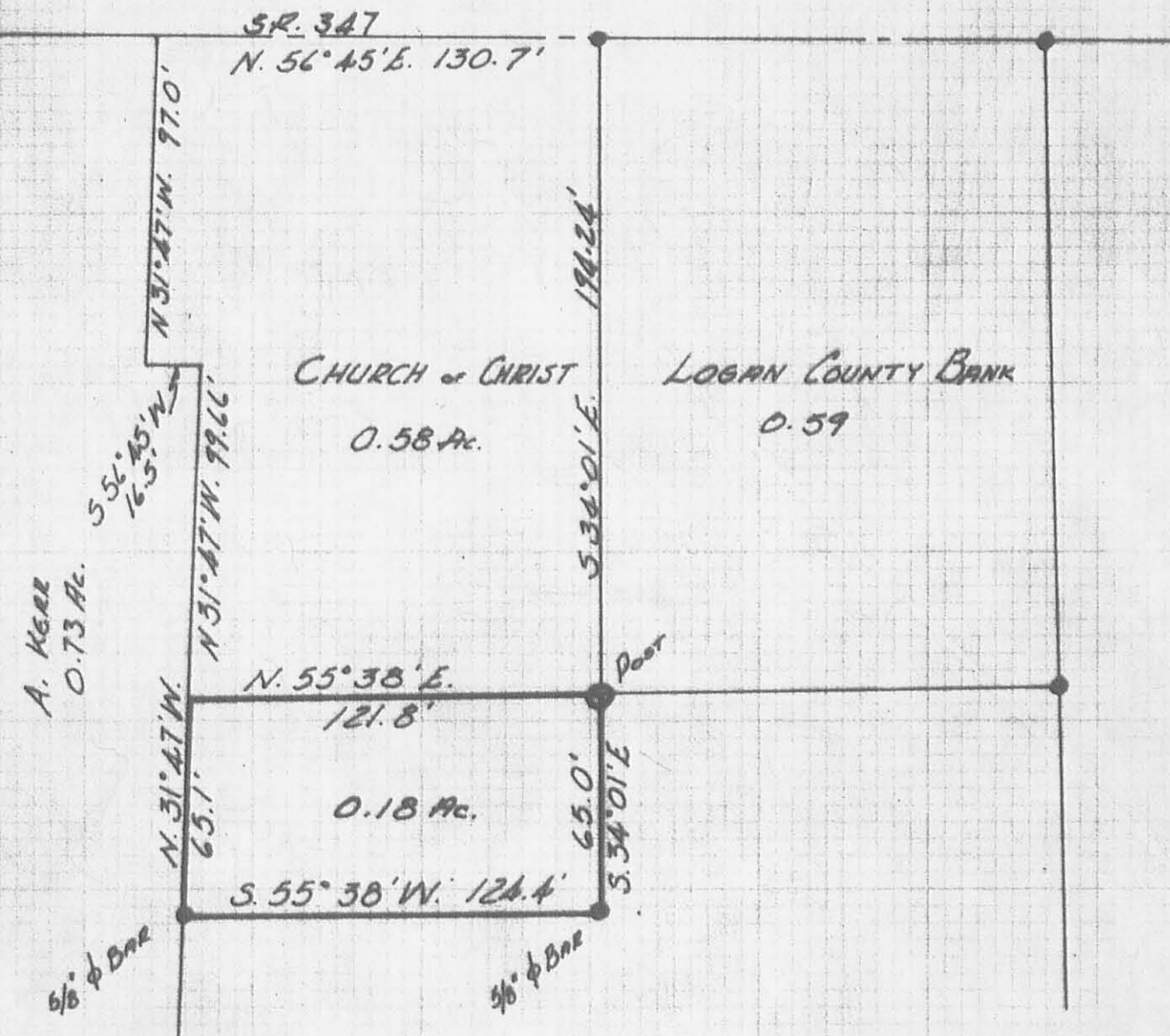

SR. 347  
 N. 56° 45' E. 130.7'

A. KERR  
 0.73 Ac.

CHURCH of CHRIST  
 0.58 Ac.

LOGAN COUNTY BANK  
 0.59

S 55° 45' W. 16.5'

N 31° 47' W. 97.0'

N 31° 47' W. 79.66'

194.24'

5.34° 01' E.

N. 55° 38' E.  
 121.8'

Post

0.18 Ac.

N 31° 47' W.  
 65.1'

65.0'

S. 34° 01' E.

S. 55° 38' W. 126.4'

1/8" φ Bar

1/8" φ Bar

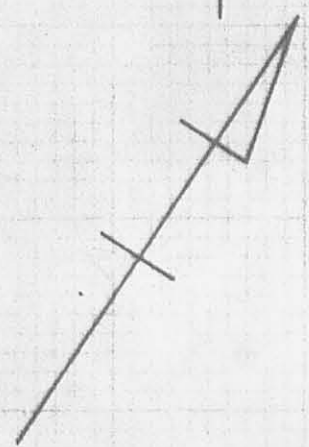

CHURCH OF CHRIST SURVEY  
 MARCH 29, 1969  
 V.M.S. 4689  
 EAST LIBERTY, OHIO  
 PERRY TOWNSHIP

4500 2P

IMPRINTED ON MAP  
 LESLIE H. GEESLIN  
 REG. SURVEYOR 5248

THE CHURCH OF CHRIST DESCRIPTION

The following described real estate being situated in ~~the~~  
~~Village~~ of East Liberty, Perry Township, Logan County, Ohio,  
and being a part of O.V.M.S #4689, and being more particularly  
described as follows;

Beginning at the intersection of the centerlines of Temp-  
erence St. and Foundry St.; Thence following the center line of  
Foundry Street N 56° 30' E 1.0 feet; thence S 34° 14' E 165.0  
feet to a hub, passing thru a hub at 30.0 feet; thence S 55°  
46' W 122.5 feet to a hub; thence N 31° 27' W 80.0 feet to a  
corner fence post; thence N 55° 17' E 86.0 feet to a corner fence  
post; thence N 27° 39' W 115.1 feet to the center of Foundry  
Street; thence N 56° 30' E ~~21.5~~ feet to the point of beginning.

Containing <sup>0.29</sup>~~0.41~~ of an acre more or less. Surveyed from a  
3.23 acre tract.

INDEXED ON MAP  
4500 3D