

Holycross 16.60 acre tract

June, 1971

Being situated in Perry Township, Logan County, Ohio; and being a part of V.M.S. 5089.

Beginning at a point in the center of State Route 540 that bears N 84°-56' W 1181.0 feet from the intersection of State Route 540 with County Route 8.

Thence with the center of State Route 540 N 84°-56' W 418.0 feet.

Thence again with the center of State Route 540 S 86°-22' W 452.0 feet.

Thence N 6°-00' E 903.0 feet.

Thence S 86°-25' E 864.0 feet.

Thence S 6°-00' W 857.3 feet to the place of beginning.

Containing 16.60 acres more or less. Being surveyed all of a 7.70 acre tract, 6.60 acre tract, and a 2.30 acre tract.

INDEXED ON MAR

4844 1D

HELEN LOUISE HOLYCROSS

TAX DUPLICATE

2.30
6.60
7.70
16.60

Owen K. Shirk

Surveyor 4271

Holycross description

June, 1971

Being situated in Perry Township, Logan County, Ohio; and being a part of V.M.S. 5089.

Beginning at an iron in the center of State Route 540 that bears N 84°-56' W 1181.0^{1434.0'} feet from the intersection of State Route 540 and County Road 8.

Thence with the center of State Route 540 N 84°-56' W 165.0 feet to an angle (See County Engineers Field Book 588, page 19 for Station 239+51.8).

Thence again with State Route 540 S 86°-22' W 235.0 feet to an iron.

Thence N 5°-04' E 275.6 feet to an iron ^{PASSING AN IRON} at 30.3 feet.

Thence S 84°-56' E 397.3 feet to an iron.

Thence S 5°-04' W 240.0 feet to the place of beginning, passing thru an iron at 210.0 feet.

Containing 2.17 acres more or less. Being surveyed from a 16.60 acre tract.

Owen K. Shirk

Surveyor 4271

1181.0
418.0
1599.0
165.0
1434.0

84-56
86-22
171-18

179-60
171-18
8-42

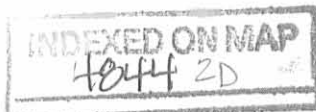

Holycross
V.M.S. 5089
Perry Twp

June, 71

58

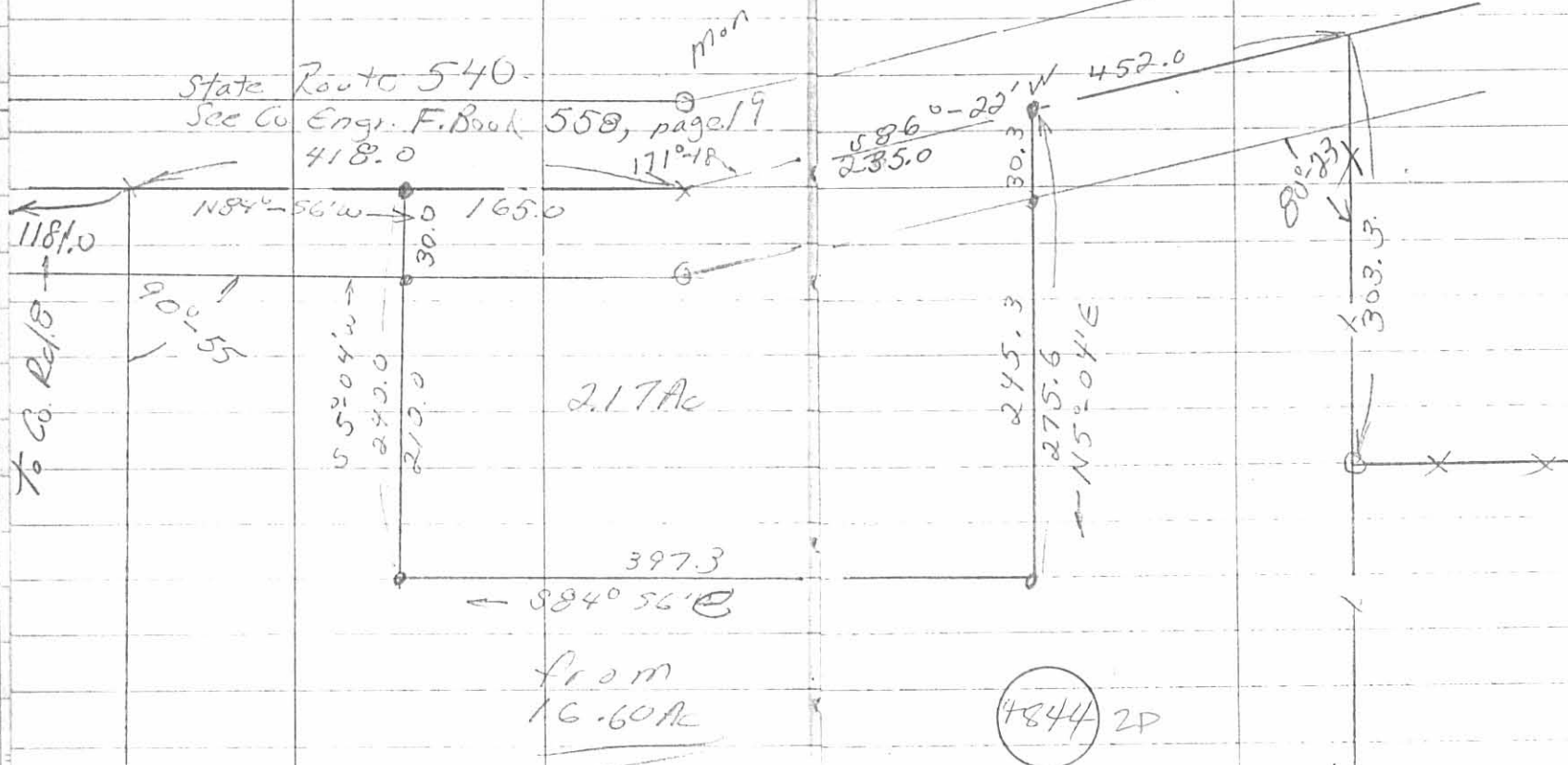

Filed