

Holycross Survey

July, 1971

Being situated in Perry Township, Logan County, Ohio; and being a part of V.M.S. 5089.

Beginning at a point in the center of County Road 12 that bears N 16°-18' W 147.7 feet from an iron at the intersection of the center-lines of County Road 12 and County Road 8.

Thence N 74°-00' W 710.0 feet to an iron, passing thru an iron at 29.6 feet.

Thence S 7°-09' W 157.8 feet to an iron.

Thence N 74°-00' W to an iron on the west side of a cedar tree.

Thence N 7°-09' E 183.0 feet to a post.

Thence S 74°-00' E 1138.0 feet to an iron in the center of County Road 12.

Thence with the center of County Road 12 S 16°-18' E 29.6 feet to the place of beginning.

Containing 2.22 acres more or less. Being surveyed from a 61.60 acre tract.

---

Owen K. Shirk

Surveyor 4271

4972

ID

INDEXED ON MAP

# HOLYCROSS SURVEY

V.M.S. 5089, PERRY TWP., LOGAN CO., OHIO

SCALE: 1" = 150' ; • DENOTES IRONS

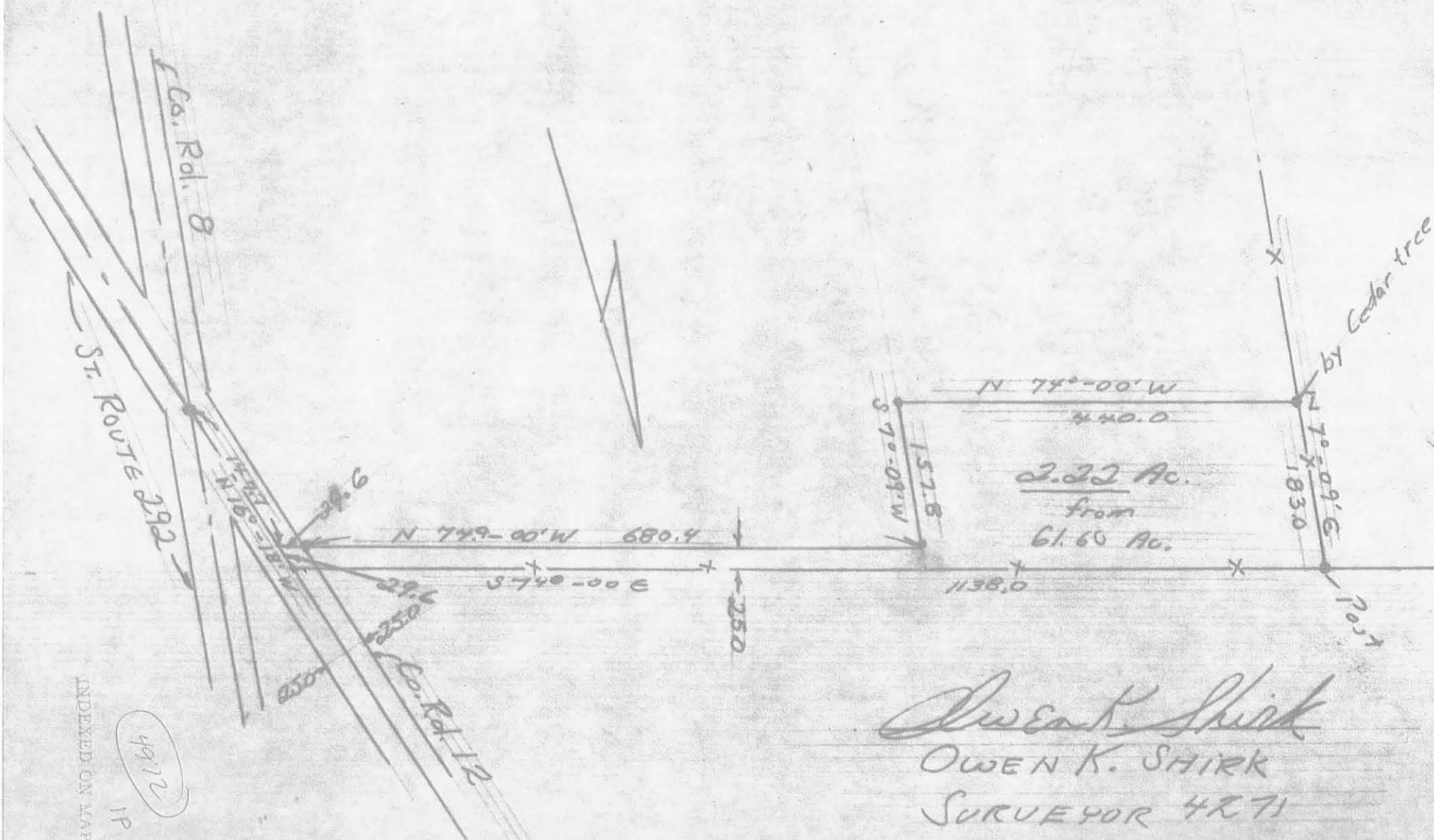

Owen K. Shirk  
 OWEN K. SHIRK  
 SURVEYOR 4271  
 SURVEYED: 7-16-71

INDEXED ON MAP  
 4912  
 IP