

STATE OF OHIO
DEPARTMENT OF TRANSPORTATION

F.H.W.A. REGION	STATE	PROJECT
5	OHIO	

R/W ONLY | LOG. 292-2.19/3.23

LOG-292-(2.19)(3.23)
PERRY TOWNSHIP
LOGAN COUNTY

- LIMITED ACCESS
PROPOSED R/W
VIRGINIA MILITARY SURVEY LINE
PROPOSED EASEMENT
CENTER LINE
EXISTING R/W
PROPERTY LINE
CORPORATION LINE
EXISTING FENCE
PROPOSED FENCE
WATER LINE
GAS LINE
UNDERGROUND TELEPHONE
RAILROADS
EXISTING RETAINING WALL
PAVED SHOULDERS
EXISTING SEWER
PROPOSED SEWER
EXISTING GUARD-RAIL
PROPOSED GUARD RAIL

CONVENTIONAL SIGNS

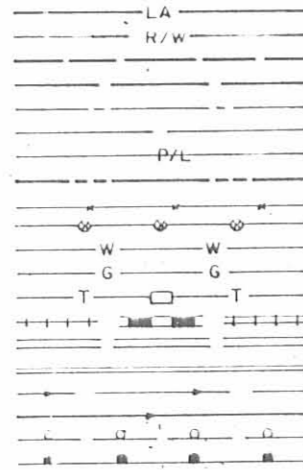

- VALVES
EXISTING MANHOLES
PROPOSED MANHOLES
MANHOLES ADJUSTED TO GRADE
MANHOLES REMOVED OR ABANDONED
EXISTING INLETS OR CATCH BASINS
PROPOSED INLET OR CATCH BASIN
CATCH BASINS ADJUSTED TO GRADE
CATCH BASINS REMOVED OR ABAND.

- TREES AND STUMPS
TREES AND STUMPS TO BE REMOVED
TELEPHONE OR TELEGRAPH POLE
LIGHT POLE
POWER POLE
WATER HYDRANT

INDEX OF SHEETS

PROJECT SURVEY PLAT	1
PROPERTY MAP	2
RIGHT OF WAY AND SUMMARY SHEET	3

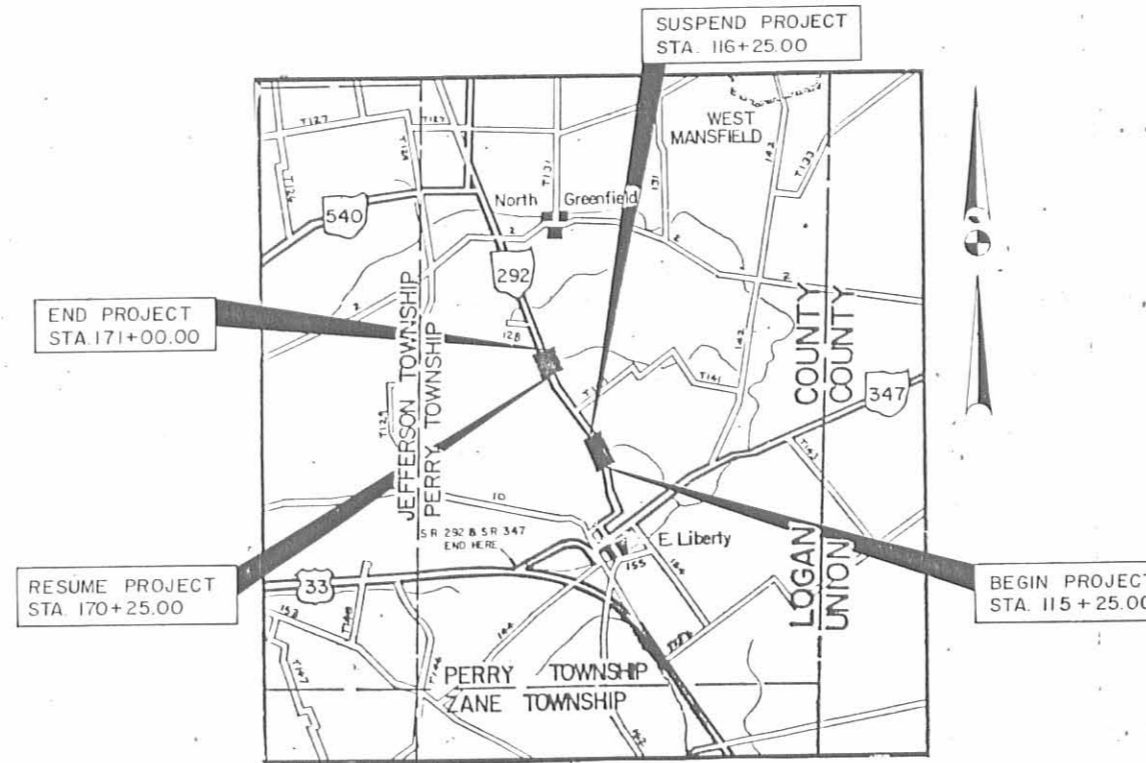

LOCATION MAP

SCALE IN

U.S. ROUTE
STATE ROUTE
OTHER ROADS
PORTION TO BE IMPROVED

1989 SPECIFICATIONS
THE STANDARD SPECIFICATIONS OF THE STATE OF OHIO, DEPARTMENT OF TRANSPORTATION, INCLUDING CHANGES AND SUPPLEMENTAL SPECIFICATIONS LISTED IN THE PROPOSAL, SHALL GOVERN THIS IMPROVEMENT.

I HEREBY APPROVE THESE PLANS AND DECLARE THAT THE MAKING OF THIS IMPROVEMENT WILL REQUIRE THE CLOSING TO TRAFFIC OF THE HIGHWAY AND THAT DETOURS WILL BE PROVIDED AS INDICATED ON THE PLANS.

STATE JOB NO. 07799(0)
P.I.D. NO. 5923

ACQUIRING AGENCY
THE RIGHT OF WAY FOR THIS IMPROVEMENT WILL BE PROVIDED BY THE STATE OF OHIO.

FOR THE STATE OF OHIO

APPROVED _____
DATE _____ ASSISTANT DEPUTY DIRECTOR FOR REAL ESTATE ADMINISTRATION
APPROVED _____
DATE _____ DIRECTOR, DEPARTMENT OF TRANSPORTATION

RECEIVED DEC 03 1990

LOG 292-2.19/3.23

INDEXED ON MAP
5017 1P1

FILE NO.	PROJECT LOG- 292- 2.19/3.23
DATE OF LETTING	CONTRACT NO.

PLANS PREPARED BY
UNITED CONSULTANTS & ASSOCIATES
ENGINEERS, ARCHITECTS & LAND SURVEYORS
1167 E BROAD STREET
COLUMBUS, OHIO 43205

DEPARTMENT OF TRANSPORTATION
FEDERAL HIGHWAY ADMINISTRATION

APPROVED _____
DIVISION ADMINISTRATOR DATE

RIGHT-OF-WAY ONLY

STATE OF OHIO
DEPARTMENT OF TRANSPORTATION

PROJECT SURVEY PLAT
LOG-292-(2.19)(3.23)
PERRY TOWNSHIP, LOGAN COUNTY
PART 1-VMS NOS. 4655, 4689, 4810
PART 2-VMS NOS. 5091, 12103, 13432, 13529

F.H.W.A. REGION	STATE	PROJECT
5	OHIO	

23
25

LOGAN COUNTY
LOG-292-(2.19)(3.23)

1
3

STATE JOB NO. 07799(0)
P.I.D. NO. 5923

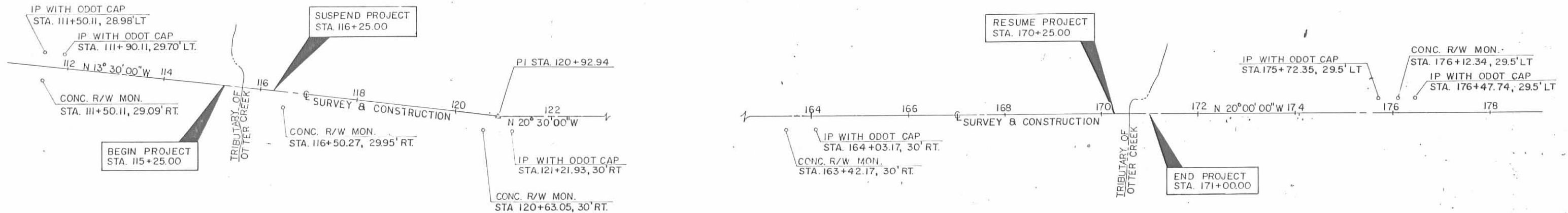

RECEIVED DEC 03 1990

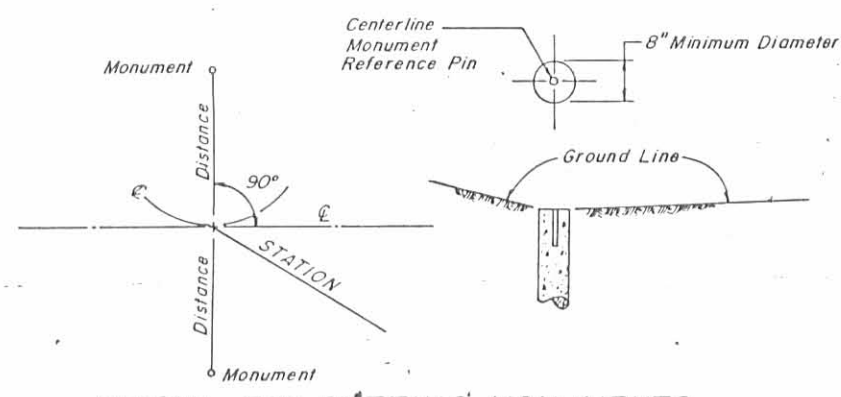

DETAIL FOR SETTING MONUMENTS

REFERENCE MONUMENTS TO BE SET AFTER CONSTRUCTION					
PART 1 STATION	DIST. FR. C.		PART 2 STATION	DIST. FR. C.	
	LT.	RT.		LT.	RT.
115+00.00	19'	19'	170+00.00	19'	19'
116+00.00	19'	19'	171+00.00	19'	19'

I hereby certify that this plat is a true delineation of a survey made for the Ohio Department of Transportation in 198 by United Consultants and Associates.
Richard D. Marang Date
Ohio Registered Surveyor No 5882

DEPUTY DISTRICT DIRECTOR _____ DATE _____

Received _____
Date _____
Book _____ Page _____
By _____
COUNTY RECORDER

INDEXED ON MAP
5017 1P-2

PROPERTY MAP
PERRY TOWNSHIP LOGAN COUNTY
 PART 1-VMS NOS. 4655, 4689, 4810
 PART 2-VMS NOS. 5091, 12103, 13432, 13529

FHWA REGION	START	PROJECT
5	OHIO	

LOGAN COUNTY
 LOG-292 (2.19)(3.23)

STATE JOB NO. 07799(0)
 P.I.D. NO. 5923

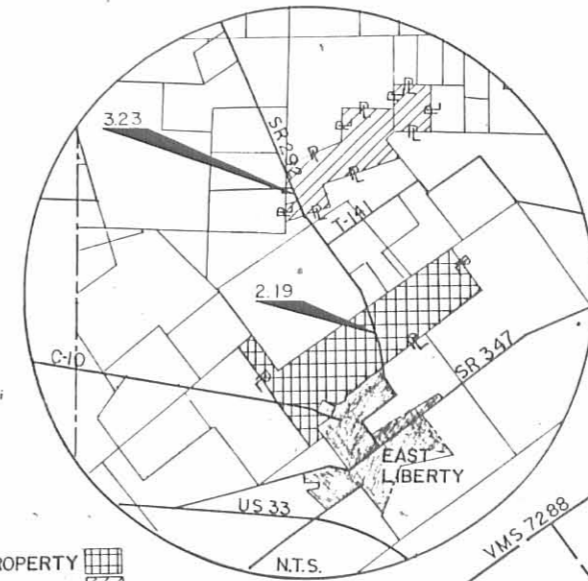
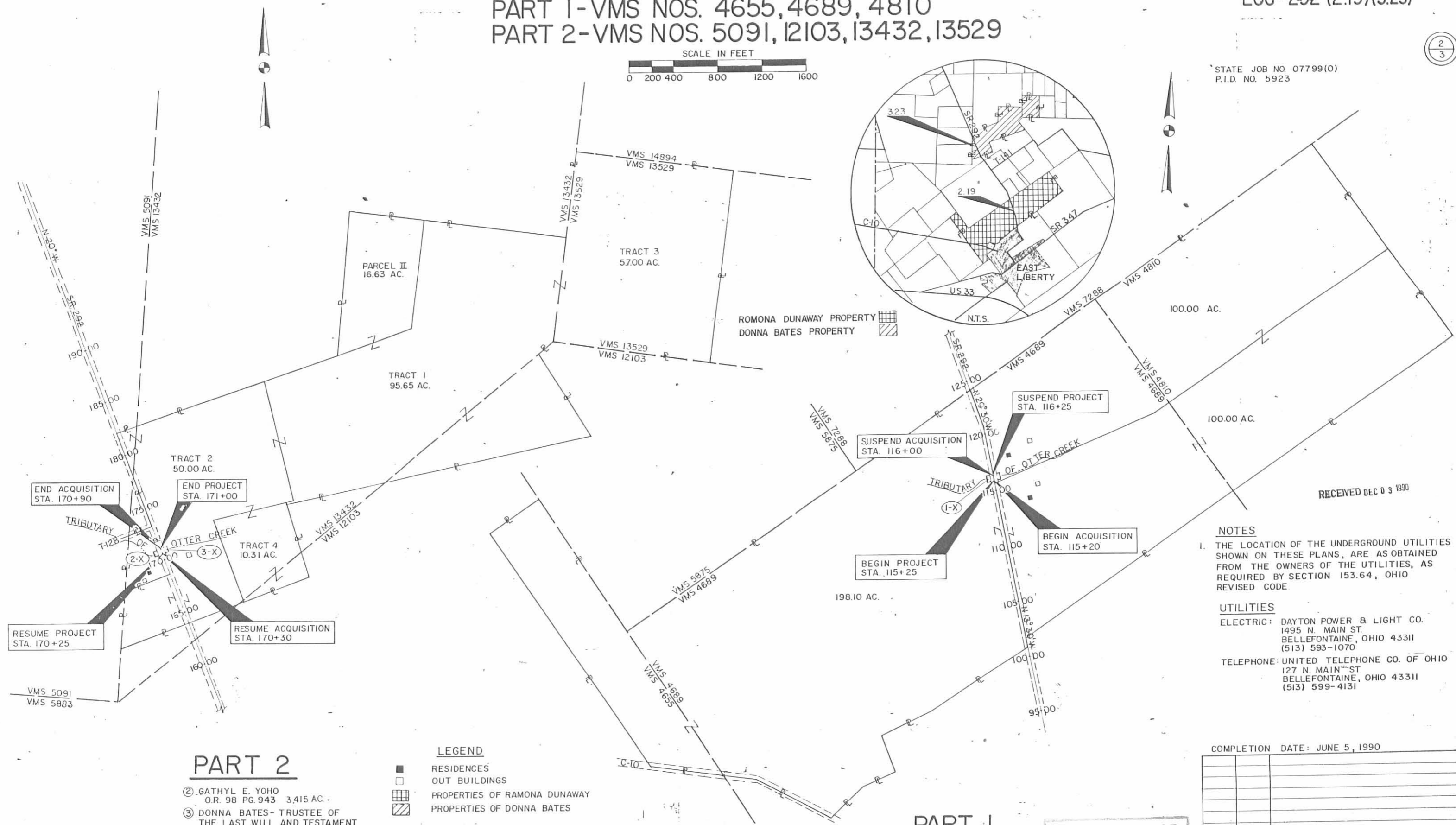
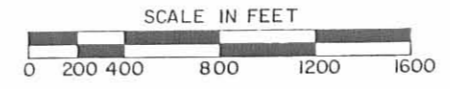

RECEIVED DEC 03 1990

NOTES
 I. THE LOCATION OF THE UNDERGROUND UTILITIES SHOWN ON THESE PLANS, ARE AS OBTAINED FROM THE OWNERS OF THE UTILITIES, AS REQUIRED BY SECTION 153.64, OHIO REVISED CODE.

UTILITIES
 ELECTRIC: DAYTON POWER & LIGHT CO.
 1495 N. MAIN ST.
 BELLEFONTAINE, OHIO 43311
 (513) 593-1070
 TELEPHONE: UNITED TELEPHONE CO. OF OHIO
 127 N. MAIN ST.
 BELLEFONTAINE, OHIO 43311
 (513) 599-4131

COMPLETION DATE: JUNE 5, 1990

REV	DATE	DESCRIPTION

PART 2

- ② GATHYL E. YOHO 3.415 AC.
 O.R. 98 PG. 943
- ③ DONNA BATES- TRUSTEE OF THE LAST WILL AND TESTAMENT OF JOHN E. YOHO
 O.R. 99 PG. 825

LEGEND
 ■ RESIDENCES
 □ OUT BUILDINGS
 ▨ PROPERTIES OF RAMONA DUNAWAY
 ▩ PROPERTIES OF DONNA BATES

PART 1

- ① RAMONA A. DUNAWAY D.V. 314 PG. 185

INDEXED ON MAP
 5017 1P-3

PERRY TOWNSHIP-LOGAN COUNTY
 PART 1-VMS NOS. 4655,4689,4810
 PART 2-VMS NOS. 5091,12103,13432,13529

REGION	STATE	PROJECT
5	OHIO	

25
25

LOGAN COUNTY
 LOG-292-(2.19)(3.23)

3
3

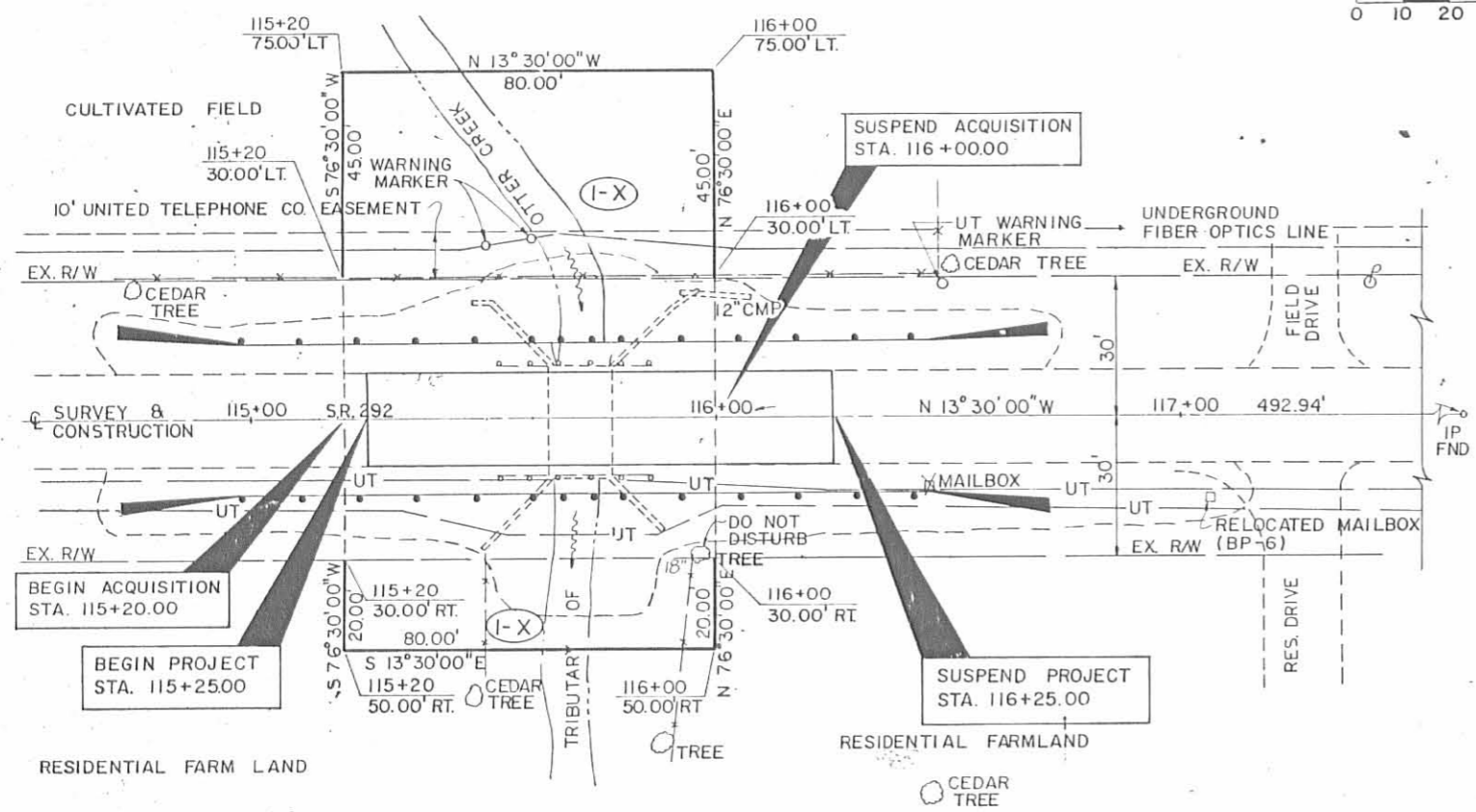
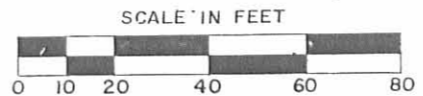

PART 1

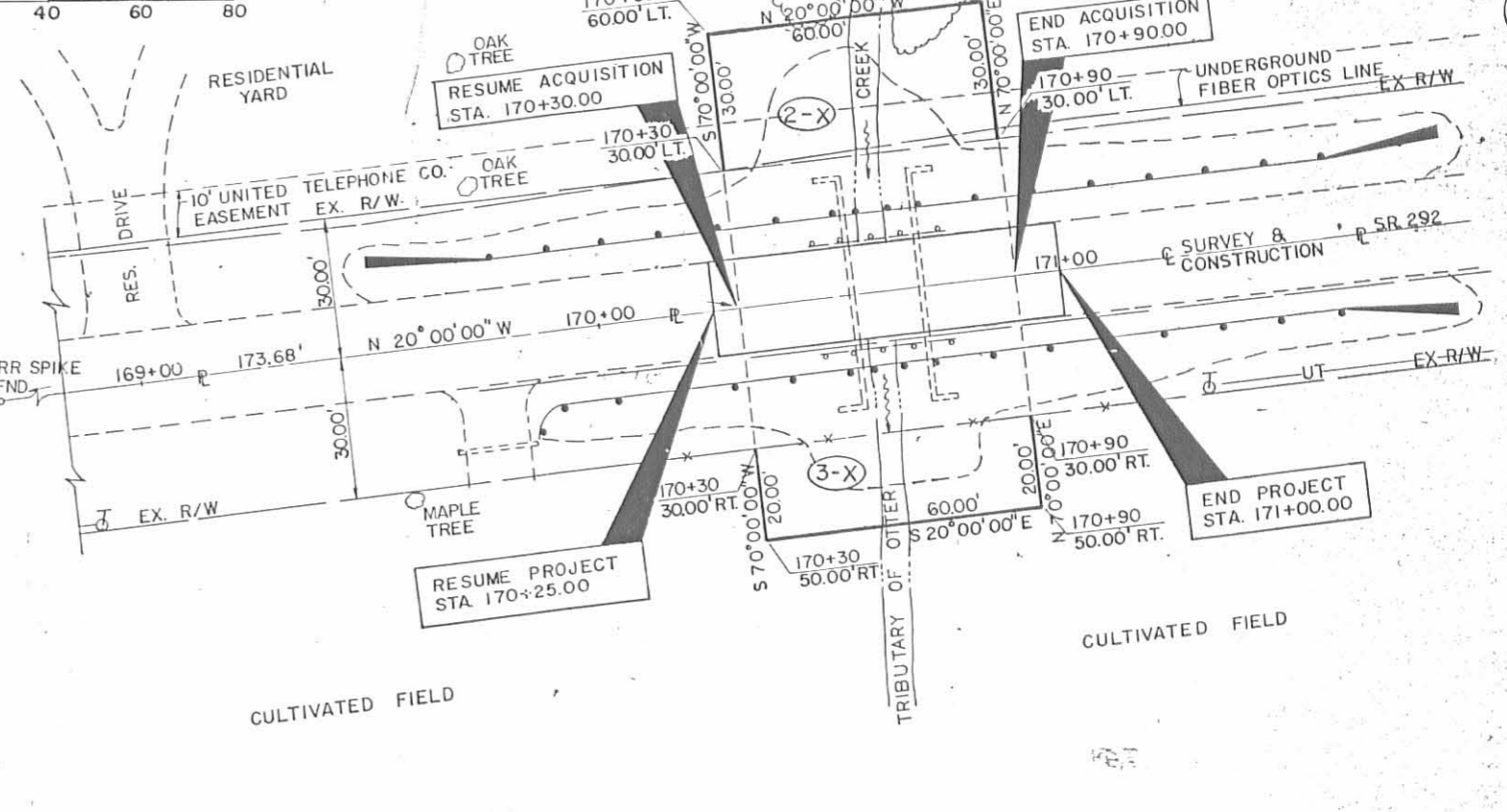

PART 2

TOTAL NO. OWNERS 3
 TOTAL TAXES _____
 STRUCTURE PARCELS _____
 PERSONALTY PARCELS _____

STATE JOB NO. 07799(0)
 P.I.D. NO. 5923

SUMMARY OF ADDITIONAL RIGHT OF WAY REQUIRED

NOTE:
 RECORD AREA AFTER OUT-
 SALES MINUS TOTAL P.R.O.
 MINUS NET TAKE EQUALS
 NET RESIDUE.

PARCEL NO.	OWNER	SHEET NO.	DEED RECORD		RECORD AREA	TOTAL P.R.O.	GROSS TAKE	P.R.O. IN TAKE	TO BE ACQ'D NET TAKE	NET RESIDUE		TYPE FUNDS	REMARKS	RECORDED	
			BOOK	PAGE						LEFT	RIGHT			VOLUME	PAGE
1X	RAMONA A. DUNAWAY		314	185	398.1	3.25	0.230 0.023	0.110	0.120	196.393	198.338	STATE	UNITED TELEPHONE EASEMENT OCCUPIES 0.018 ACRES		
2X	GATHYL E. YOHO & DONNA BATES		98	940	3.415	0.309	0.082	0.041	0.041	3.352		STATE	UNITED TELEPHONE EASEMENT OCCUPIES 0.014 ACRES		
3X	DONNA BATES - TRUSTEE FOR JOHN YOHO		99	825	226.175	1.577	0.069	0.041	0.028	3.61	220.96	STATE			

RECEIVED JAN 30 1991

COMPLETION DATE: JUNE 5, 1990

INDEXED ON MAP
 5017 1P-4

CAL BY RDM
 DATE 1-90
 CHK'D BY RDM
 DATE 2-90

1-28-91 Par. 2X Record Information Corrected MLD
 Date Revision Name

Lugar Survey Description
May, 1972

Being situated in Perry Township, Logan County, Ohio; and being a part of V.L.S. #7288.

Beginning at a iron in the center of State Route 292 that bears N $17^{\circ} - 12'W$ 559.0 feet from the intersection of the centerline of State Route 292 and the south line of V.L.S. #7288.

Thence with the center of State Route 292 N $17^{\circ} - 12'W$ 64.0 feet to a angle.

Thence again with the center of State Route 292 N $33^{\circ} - 09'W$ 86.0 feet to a iron.

Thence N $60^{\circ} - 41'E$ 294.8 feet to a iron.

Thence S $29^{\circ} - 49'E$ 148.4 feet to a iron.

Thence S $65^{\circ} - 41'W$ 302.4 feet to the place of beginning.

Containing 1.00 acre more or less. Being surveyed from a 24.65 acre tract.

Owen K. Shirk
Surveyor 4271

LUGAR SURVEY

LOGAN COUNTY, PERRY TOWNSHIP, OHIO

V.M.S 7288 ; 1" = 100' ; • DENOTES IRONS

INDEXED ON MAP
5017 ZP



Owen Shirk
 Surveyor 4271
 5-13-72

FED. RD. DIST. NO.	STATE	PROJECT	FISCAL YEAR
	OHIO		

LOGAN COUNTY
 PERRY TOWNSHIP
 R/W PLANS
 AT CULVERT No. Lo-292-17
 S.H. No. 636

31

VA. MIL. SURV. No. 7288

CHAS. G. CORWIN
 Parcel No. 1-X
 0.239 Acres

1-X

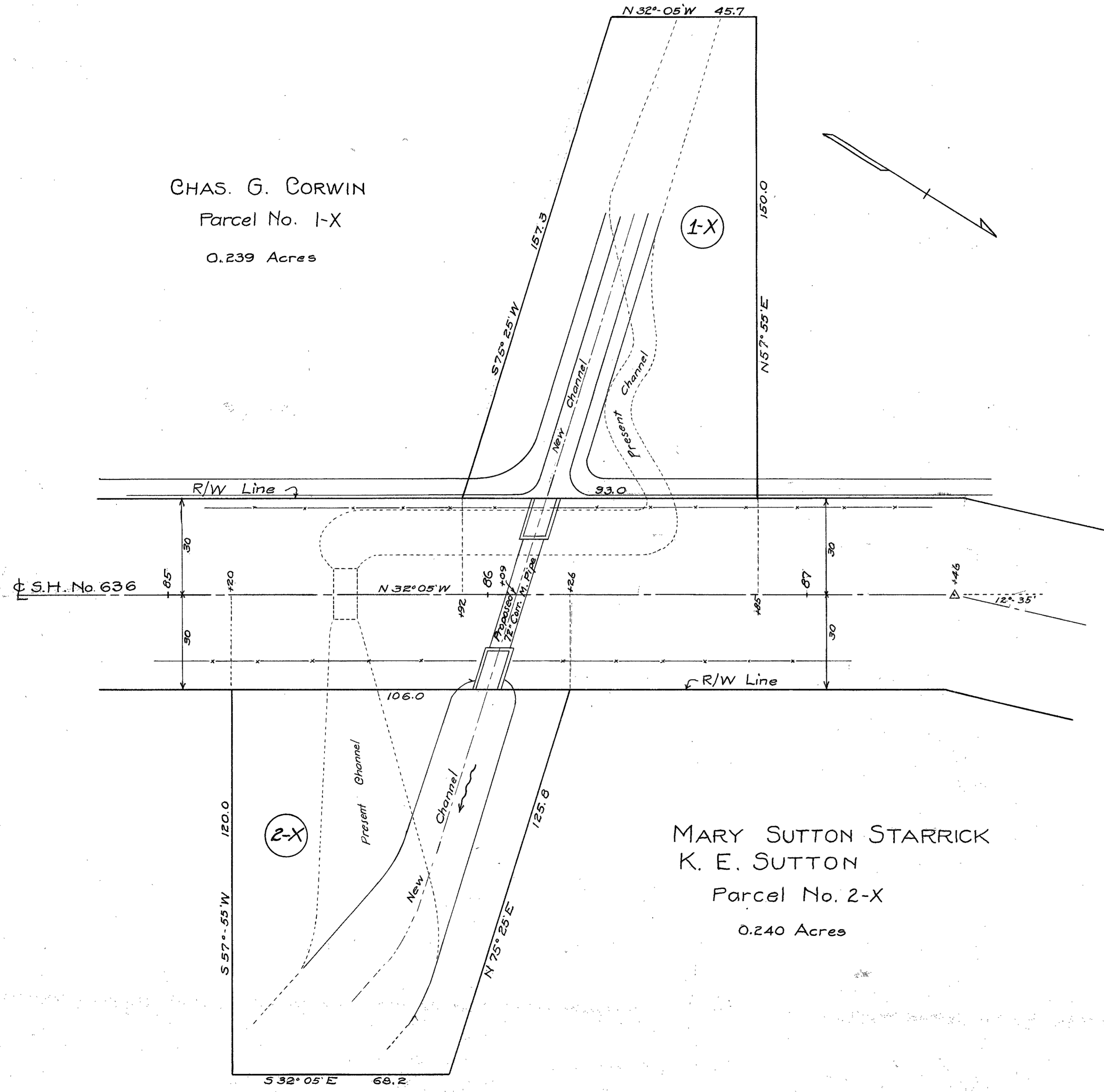

MARY SUTTON STARRICK
 K. E. SUTTON
 Parcel No. 2-X
 0.240 Acres

2-X

INDEXED ON MAP
 5017-3P

LOG-292-6.21

PART OF V.M.S. 7288

PERRY TOWNSHIP

LOGAN COUNTY

THE PROPOSED RIGHT-OF-WAY SHALL BE REFERENCED FROM THE CENTERLINE OF RIGHT-OF-WAY.

ADJUSTABLE CENTERLINE MONUMENTS, REFERENCE MONUMENTS AND RIGHT-OF-WAY MONUMENTS ARE SHOWN ON STANDARD CONSTRUCTION DRAWING RM 1.1M (REV. 4-8-97) OF THE OHIO DEPARTMENT OF TRANSPORTATION. THE PLACING OF THE MONUMENTS SHALL BE UNDER THE DIRECTION OF A REGISTERED SURVEYOR AND ARE TO BE SET, AS SHOWN, BY THE HIGHWAY CONTRACTOR AT THE TIME OF CONSTRUCTION. ANY ALTERATIONS, WITH PRIOR APPROVAL OF THE OHIO DEPARTMENT OF TRANSPORTATION SHALL BE NOTED AND O.D.O.T. SHALL BE NOTIFIED OF THE NEW LOCATION.

NOTE: THE EXISTING R/W WIDTH OF THIS PORTION OF S.R. 292 IS BASED ON OHIO ROAD LAW FOR YEAR OF 1836 (SEE COUNTY COMMISSIONERS JOURNAL VOL. 5, PAGE 90)

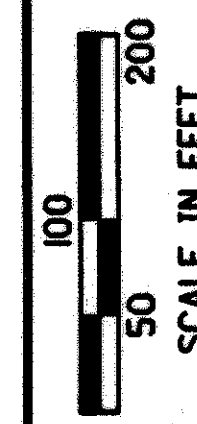
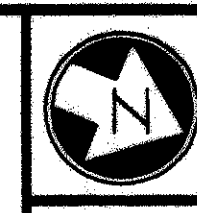

P.I.D. NO. 19986

R/W DESIGNER: RLM
R/W REVIEWER: MCB

CENTERLINE SURVEY PLAT

LOG-292-6.21

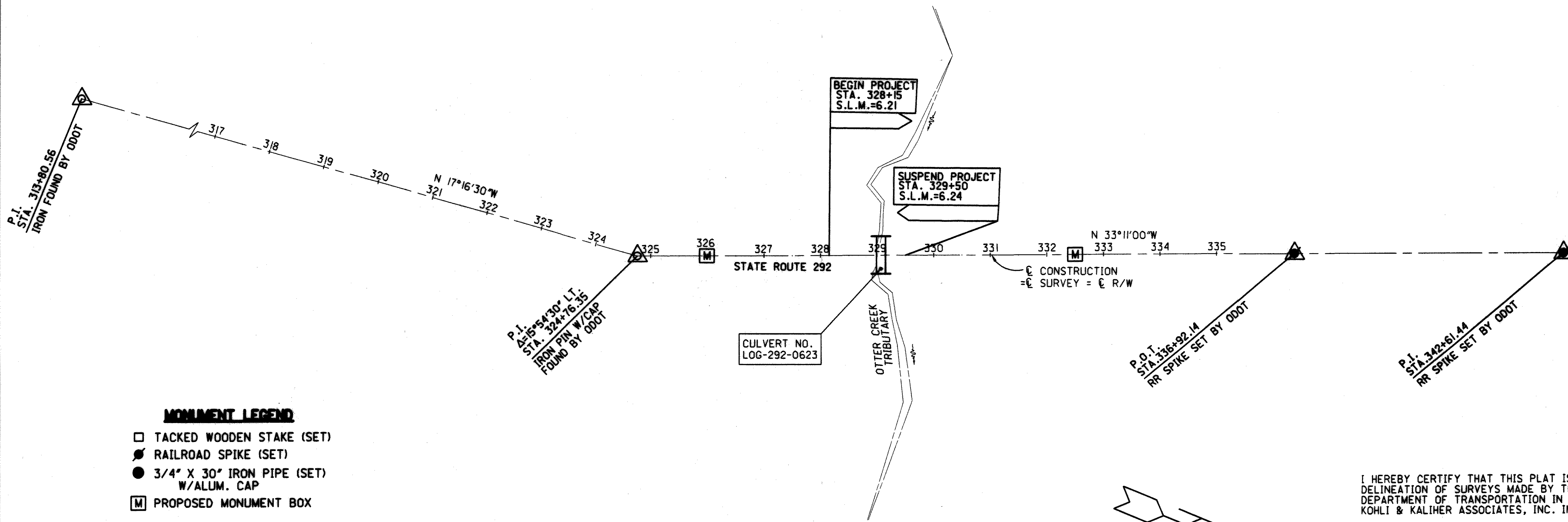

MONUMENT LEGEND

- TACKED WOODEN STAKE (SET)
- RAILROAD SPIKE (SET)
- 3/4" X 30" IRON PIPE (SET) W/ALUM. CAP
- PROPOSED MONUMENT BOX

MONUMENTS TO BE SET DURING CONSTRUCTION

STATION	ADJUSTABLE MONUMENT
☉ STA. 326+00	I
☉ STA. 332+50	I

BASIS OF BEARINGS

ALL BEARINGS SHOWN ARE FOR PROJECT USE ONLY. THE BEARING OF N 33°11'01"W FOR THE SUBJECT CENTERLINE IS TAKEN FROM G.P.S. OBSERVATIONS PROVIDED TO KOHLI & KALIHER BY THE OHIO DEPARTMENT OF TRANSPORTATION SURVEY DEPARTMENT, DISTRICT 7, DATED 1999.

I HEREBY CERTIFY THAT THIS PLAT IS A TRUE DELINEATION OF SURVEYS MADE BY THE OHIO DEPARTMENT OF TRANSPORTATION IN 1999 AND BY KOHLI & KALIHER ASSOCIATES, INC. IN 2000.

THE ESTABLISHMENT OF THE PROPERTY LINES AND EXISTING RIGHT-OF-WAY LINES SHOWN ON THIS PLAN AS OF THIS DATE WAS PERFORMED BY ME OR UNDER MY DIRECT SUPERVISION.

BY Michael G. Guethner
SURVEYOR'S NAME
SURVEYOR NO. 6661 DATE April 24, 2001

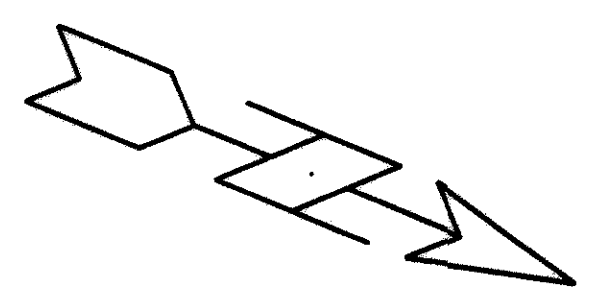

INDEXED ON MAP 5017-4P-1

RECEIVED _____, 200__
RECORDED _____, 200__
BOOK _____ PAGE _____

COUNTY RECORDER

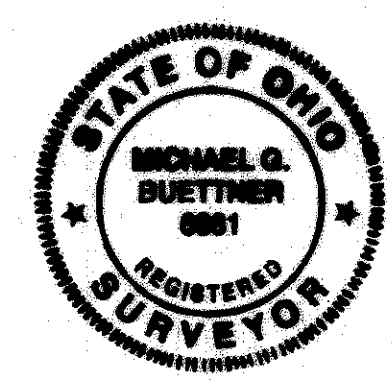

Vep\Log292\cl\survey\plat.dwg, 04/24/01 09:43:59 AM

PROPERTY MAP

PT. V.M.S. 7288, PERRY TOWNSHIP, LOGAN COUNTY

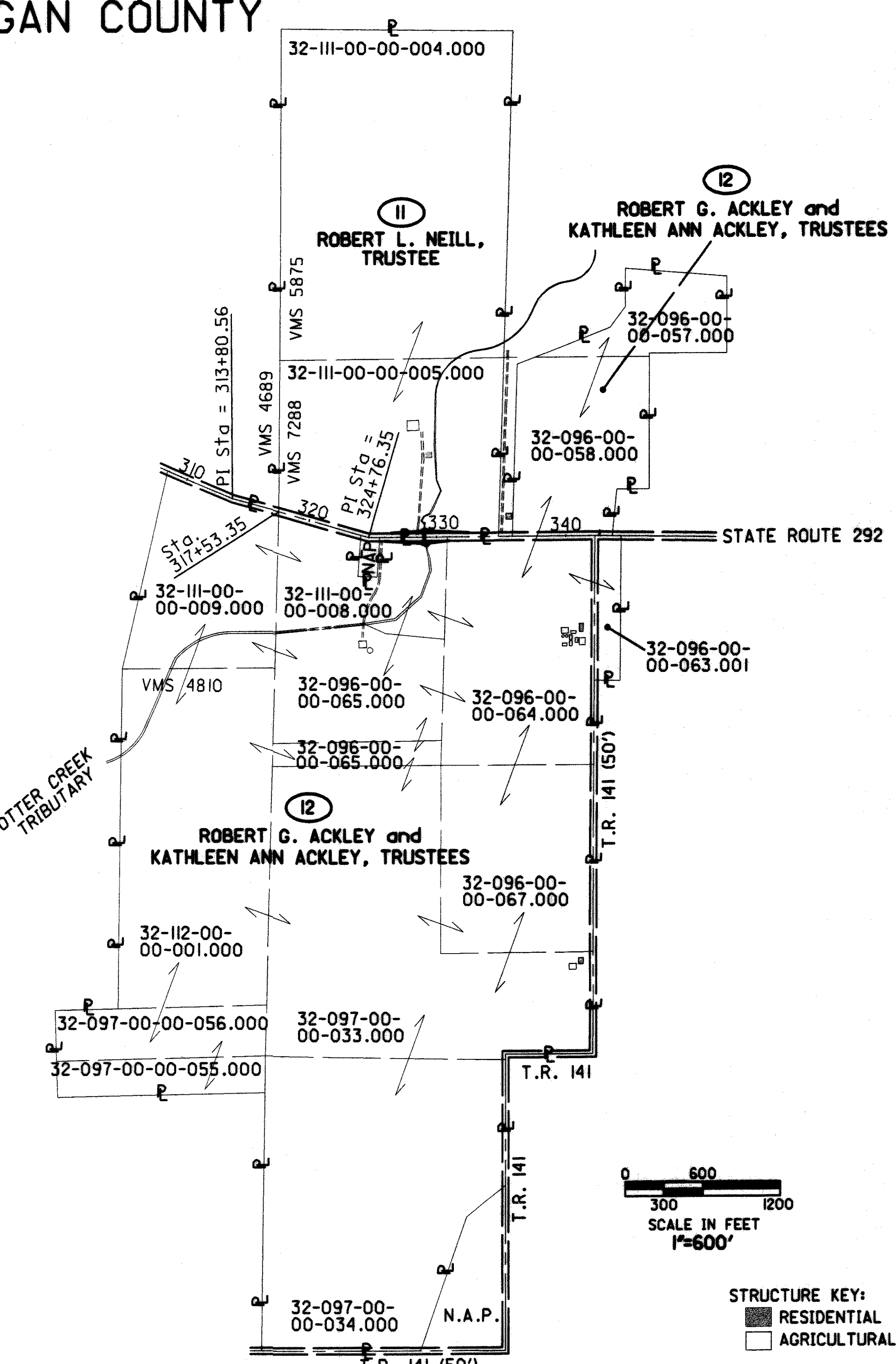
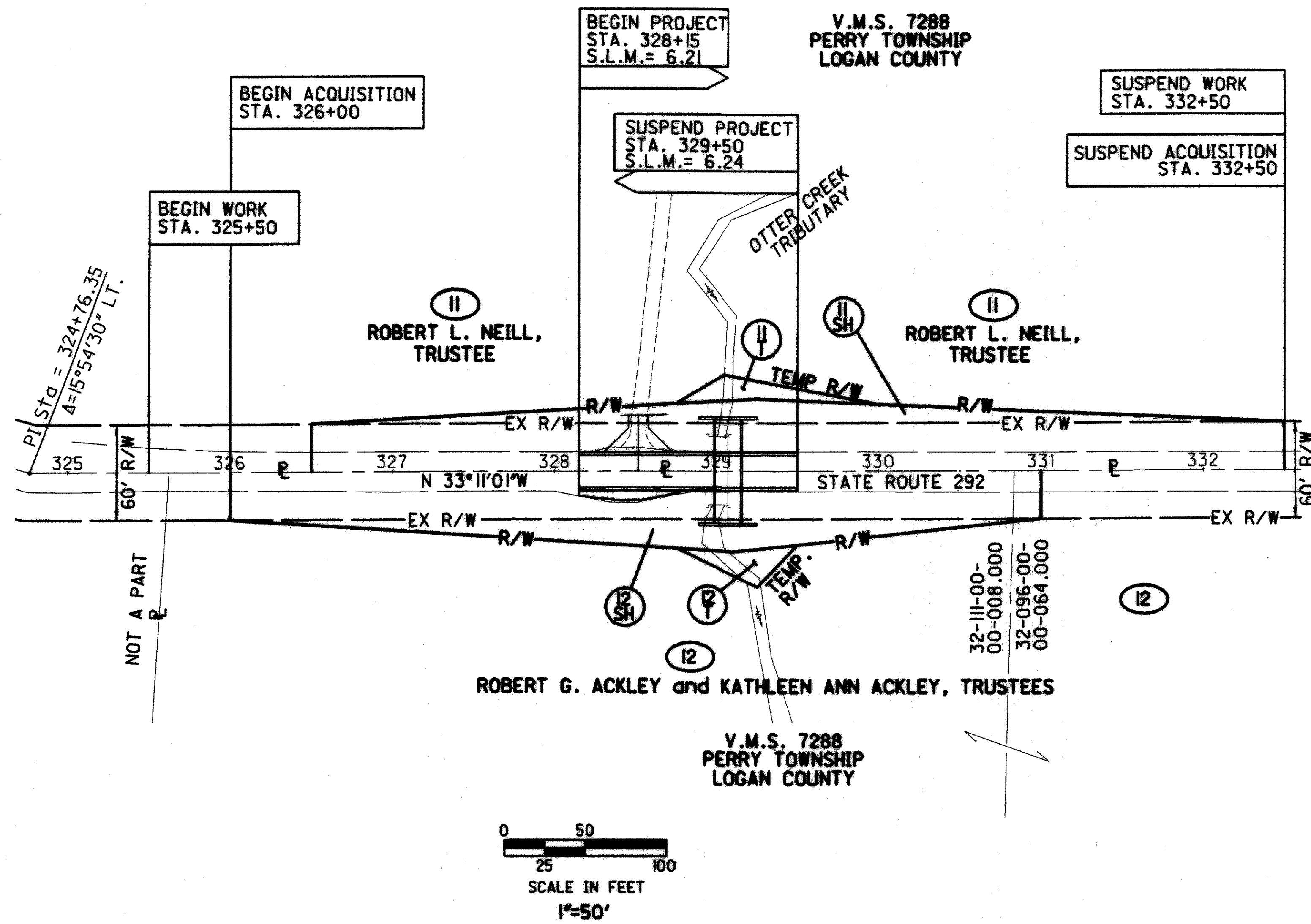



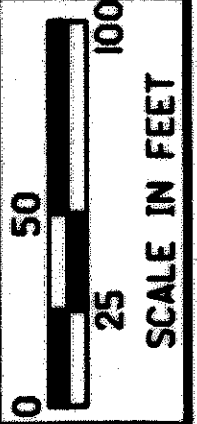

P.I.D. NO. 19986	R/W DESIGNER RLM
R/W REVIEWER MGB	19986

PROPERTY MAP

LOG-292-6.21

4/11	45
52	

UNDERGROUND UTILITIES
 THE LOCATION OF UNDERGROUND UTILITIES SHOWN ON THE PLANS ARE AS OBTAINED FROM THE OWNERS OF THE UTILITIES AS REQUIRED BY SECTION 153.64, OHIO REVISED CODE

UTILITY OWNERS

SPRINT 125 N. MAIN ST. SIDNEY, OHIO 45365 1-800-407-4611	LOGAN COUNTY CO-OP POWER & LIGHT ASSOCIATION, INC. 1587 ROAD 32-N BELLEFONTAINE, OHIO 43311 1-937-592-4781
---	---

CONVENTIONAL SIGNS

□ TACKED WOODEN STAKE (SET)	● 3/4" X 30" IRON PIPE (SET)
● RAILROAD SPIKE (SET)	○ W/ALUM. CAP
— CENTER LINE	⊕ POWER POLE
— TAX PARCEL LINE	⊕ TELEPHONE POLE
— EXISTING R/W LINE	
— PROPERTY LINE	
— TEMP. R/W	— TEMPORARY R/W LINE

NOTES

PLUS AND OFFSET CALLS ARE FROM THE CENTERLINE OF SURVEY OF STATE ROUTE 292.

ALL BEARINGS SHOWN ARE FOR PROJECT USE ONLY. THE BEARING OF N 33°11'00"W FOR THE SUBJECT CENTERLINE IS TAKEN FROM G.P.S. OBSERVATIONS PROVIDED TO KOHLI & KALHER BY THE OHIO DEPARTMENT OF TRANSPORTATION SURVEY DEPARTMENT, DISTRICT 7, DATED 1999.

EXISTING RIGHT OF WAY WIDTH OF THIS PORTION OF S.R. 292 IS BASED ON OHIO ROAD LAW FOR YEAR OF 1836 (SEE COUNTY COMMISSIONERS JOURNAL VOL. 5, PAGE 90)

INDEXED ON MAP
5017-4P-2

REV.	DATE	DESCRIPTION
		DATE OF COMPLETION April 13, 2001

ep:\log292\623\propertymap.dwg, 04/24/01 09:34:55 AM

STATE JOB NO. 471780
 TOTAL NUMBER OF---
 --TOWNSHIPS
 --PARCELS
 --TOTAL TAKES
 --OWNERSHIPS WITH STRUCTURES INVOLVED
 --OWNERSHIPS WITH "P" ITEMS

STATE JOB NO. 471780

SUMMARY OF ADDITIONAL RIGHT OF WAY

GRANTEE: All right-of-way acquired in the name of the State of Ohio

FEDERAL PROJECT NO. XXX

PARCEL	SHEET NO.	OWNER	AUDITOR'S TAX PARCEL NO.	OWNERS RECORD		RECORD AREA	TOTAL P.R.O.	GROSS TAKE	P.R.O. IN TAKE	NET TAKE	STRUC-TURE	NET RESIDUE		TYPE FUND	REMARKS AND PERSONALTY	AS ACQUIRED	
				BOOK	PAGE							LEFT	RIGHT			BOOK	PAGE
11-SH	4,8,9	Robert L. Neill, Trustee	32-III-00-00-005.000	OR 310	419	52.500	1.208	0.516	0.413	0.103	---	51.189		State		608	346
			32-III-00-00-004.000	OR 310	419	102.000	0	---	---	---		102.000					
						154.500	1.208					153.189					
11-T	4,8	"		OR 310	419			0.021		0.021					Temporary Easement for Grading Purposes	608	653
12-SH	4,8	Robert G. Ackley and Kathleen Ann Ackley, Trustees	32-III-00-00-008.000	OR 398	813	22.720	0.825	0.448	0.333	0.115	---		21.780				
			32-III-00-00-009.000	OR 401	926	33.000	0.614	---	---	---			32.386				
			32-096-00-00-057.000	OR 421	78	14.250	0	---	---	---		14.250					
			32-096-00-00-058.000	OR 421	78	30.550	0.542	---	---	---		30.008					
			32-096-00-00-063.001	OR 398	813	5.170	0.763	---	---	---			4.407				
			32-096-00-00-064.000	OR 362	536	48.190	1.296	0.011	0.011	*0.000			46.894		*-14 sq.ft.		
			32-096-00-00-065.000	OR 398	813	25.930	0	---	---	---			25.930				
			32-096-00-00-066.000	OR 398	813	5.650	0	---	---	---			5.650				
			32-096-00-00-067.000	OR 362	536	39.230	1.349	---	---	---			37.881				
			32-097-00-00-033.000	OR 398	813	88.650	0.843	---	---	---			87.807				
			32-097-00-00-034.000	OR 398	813	84.350	1.253	---	---	---			83.097				
			32-097-00-00-055.000	OR 398	813	9.980	0	---	---	---			9.980				
			32-097-00-00-056.000	OR 398	813	14.800	0	---	---	---			14.800				
			32-112-00-00-001.000	OR 401	926	67.000	0	---	---	---			67.000				
						489.470	7.485	0.459	0.344	0.115		44.258	437.612				
12-T	4,8	"		OR 398	813			0.019		0.019					Temporary Easement for Grading Purposes		
21-SH	5,10	Sandy Rosebrook, c/o Sandy Andrix	32-096-00-00-025.000	OR 308	136	5.210	0.503	0.287	0.212	0.075	---	4.632				614	448
			32-096-00-00-026.000	OR 308	136	6.390	0.232	0.032	0.029	0.003		6.155					
						11.600	0.735	0.319	0.241	0.078		10.787			Of 0.078 Ac. net take, 0.068 Ac. overlap ex. channel ease.		
22-SH	5,10	Richard E. Griffith and Kathleen J. Griffith, Trustees	32-096-00-00-030.002	OR 443	41	1.100	0.176	0.250	0.171	0.079	---		0.845				
			32-096-00-00-030.000*	OR 443	43	22.325	1.140	---	---	---			21.185				
						23.425	1.316	0.250	0.171	0.079			22.030				
23-SH	5,10	Leo LeVan and Ruby Rosalie LeVan (Survivorship Tenancy)	32-096-00-00-029.000	OR 151	910	0.980**	0.332	0.107	0.071	0.036	---		0.612		**0.980 Ac. is tax duplicate acreage; deed has 1.000 Ac.		
23-T	5,10	"						0.017		0.017					Temporary Easement for Grading Purposes		
31-SH	6,11	Newton W. Ramsey and Donna M. Ramsey	04-040-00-00-033.000	DV 344	314	116.180	2.131	0.412	0.267	0.145	---	113.904					
			04-040-00-00-035.000	DV 344	314	190.083	4.742	---	---	---		185.341					
						306.263	6.873	0.412	0.267	0.145		299.245					
32-SH	6,11	Patrice G. Dugan	05-041-00-00-025.000	DV 331	308	229.750	3.669	0.471	0.310	0.161	S		225.920		Advertising Sign for Northern Products Log Homes Inc.		
				DV 328	409												
32-T	6,11	"						0.019		0.019					Temporary Easement for Grading Purposes		

STATE JOB NO. 471780

P.I.D. NO. 19986

R/W DESIGNER RLM
R/W REVIEWER MCB

SUMMARY OF ADDITIONAL RIGHT OF WAY

LOG-292-6.23/8.35/14.47

7/11
48/52

NOTE: ALL TEMPORARY PARCELS TO BE OF 12 MONTHS DURATION
 NOTE: UNDER NO CIRCUMSTANCES ARE TEMPORARY EASEMENTS
 TO BE USED FOR STORAGE OF MATERIAL OR
 EQUIPMENT BY THE CONTRACTOR UNLESS NOTED OTHERWISE %
 NOTE: ALL AREAS ARE IN ACRES

INDEXED ON MAP
5017-4P-3

REV.	DATE	DESCRIPTION
FIELD REVIEW BY	DATE	
OWNERSHIP VERIFIED BY	DATE	
DATE COMPLETED	April 13, 2001	

LOG-292-6.21

Part of V.M.S. 7288

Perry Twp., Logan County

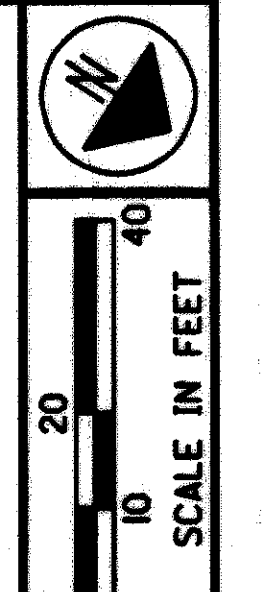

P.I.D. NO. 19986
 R/W DESIGNER RLM
 R/W REVIEWER MCB

RIGHT OF WAY PLAN
 STA. 325+50 TO STA. 331+00

LOG-292-6.21

8 / II
 49 / 52

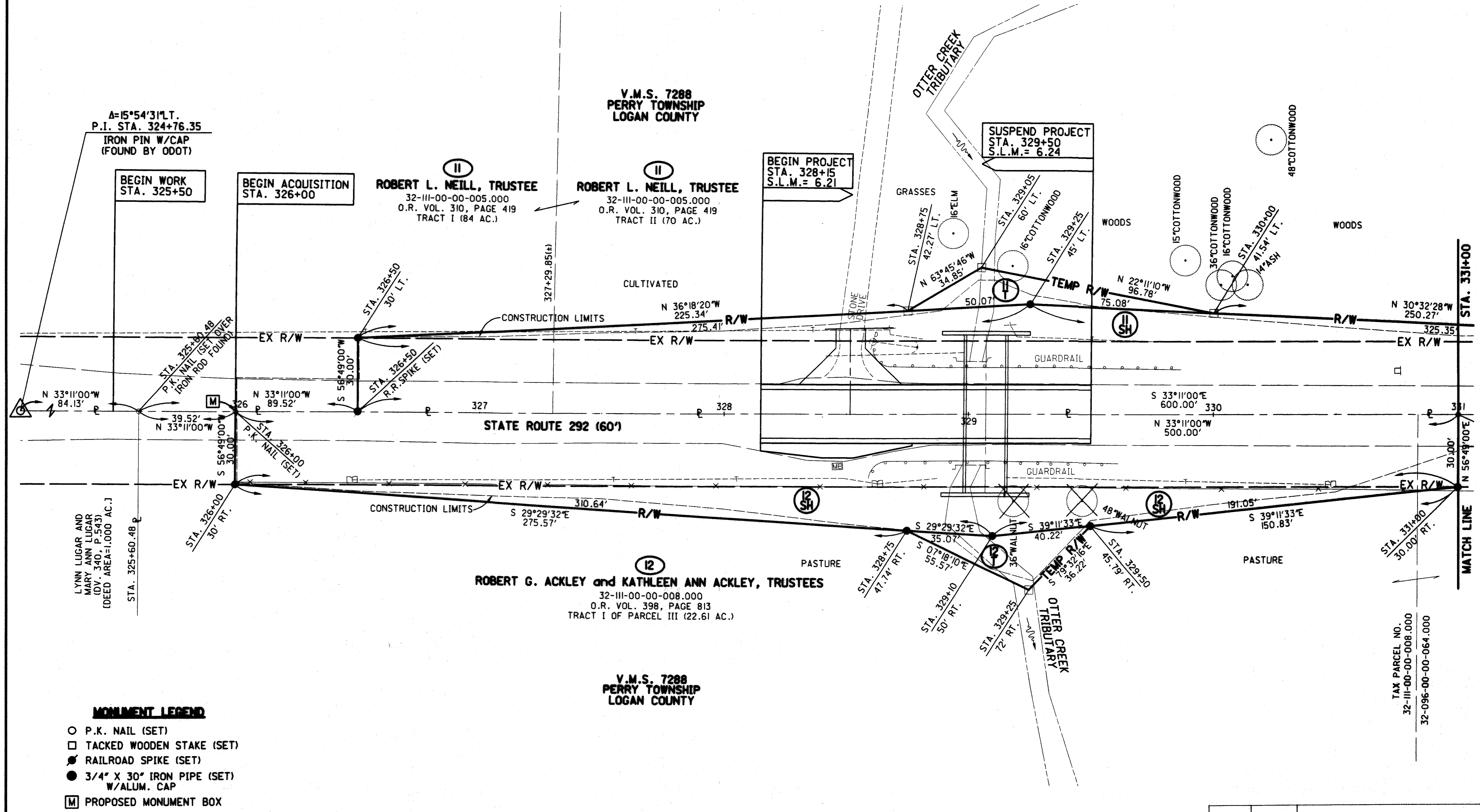

- MONUMENT LEGEND**
- P.K. NAIL (SET)
 - TACKED WOODEN STAKE (SET)
 - RAILROAD SPIKE (SET)
 - 3/4" X 30" IRON PIPE (SET) W/ALUM. CAP
 - PROPOSED MONUMENT BOX

NOTE: THE EXISTING R/W WIDTH OF THIS PORTION OF S.R. 292 IS BASED ON OHIO ROAD LAW FOR YEAR OF 1836 (SEE COUNTY COMMISSIONERS JOURNAL VOL. 5, PAGE 90)

INDEXED ON MAP 5017-4P-4

REV.	DATE	DESCRIPTION
DATE OF COMPLETION		April 13, 2001

\\ep\log292\623\row_plani.dwg, 04/24/01 09:36:39 AM

LOG-292-6.21 Part of V.M.S. 7288 Perry Twp., Logan County

V.M.S. 7288
PERRY TOWNSHIP
LOGAN COUNTY

ROBERT L. NEILL, TRUSTEE
32-111-00-00-005.000
O.R. VOL. 310, PAGE 419
TRACT II (70 AC.)

SUSPEND WORK
STA. 332+50

SUSPEND ACQUISITION
STA. 332+50

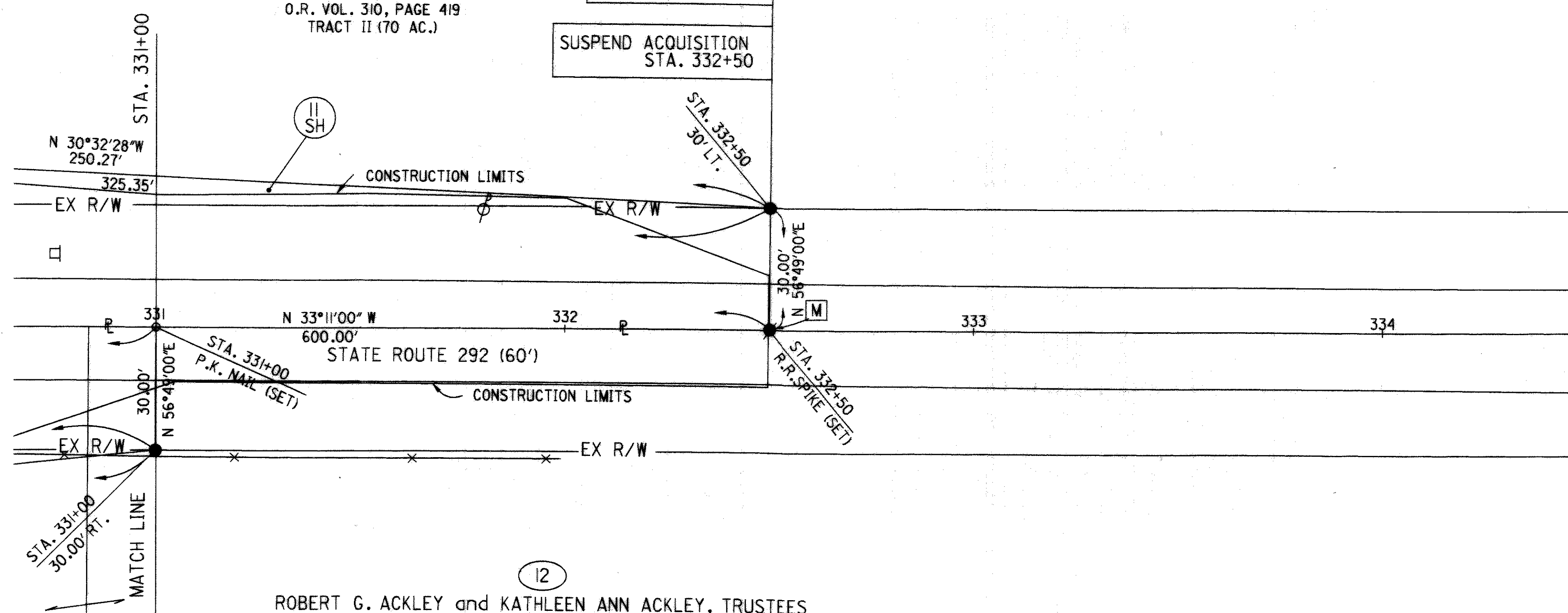

ROBERT G. ACKLEY and KATHLEEN ANN ACKLEY, TRUSTEES
32-096-00-00-064.000
O.R. VOL. 362, PAGE 536
TRACT 2 OF PARCEL I (70 AC.)

V.M.S. 7288
PERRY TOWNSHIP
LOGAN COUNTY

MONUMENT LEGEND

- P.K. NAIL (SET)
- TACKED WOODEN STAKE (SET)
- RAILROAD SPIKE (SET)
- 3/4" X 30" IRON PIPE (SET)
W/ALUM. CAP
- Ⓜ PROPOSED MONUMENT BOX

NOTE: THE EXISTING R/W WIDTH OF THIS PORTION OF S.R. 292
IS BASED ON OHIO ROAD LAW FOR YEAR OF 1836
(SEE COUNTY COMMISSIONERS JOURNAL VOL. 5, PAGE 90)

INDEXED ON MAP
5017-4P-5

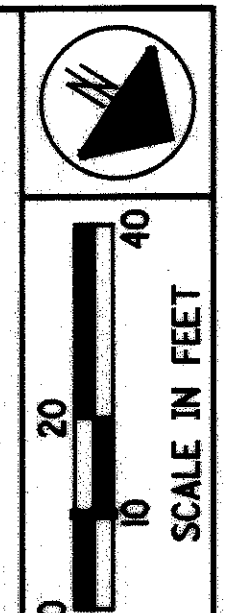

P.I.D. NO.
19986

R/W DESIGNER
FLM

R/W REVIEWER
MGB

RIGHT OF WAY PLAN
STA. 331+00 TO STA. 332+50

LOG-292-6.21

9	11
50	
52	

REV.	DATE	DESCRIPTION
DATE OF COMPLETION		April 13, 2001