

RECEIVED 7-6-88 OK JCH

DESCRIPTION OF 24.22 ACRE TRACT:

BEING A PART OF VIRGINIA MILITARY SURVEY #5091, PERRY TOWNSHIP, LOGAN COUNTY, STATE OF OHIO; AND MORE PARTICULARLY DESCRIBED AS FOLLOWS:

COMMENCING AT A RAILROAD SPIKE FOUND AT THE INTERSECTION OF COUNTY ROAD #2 AND STATE ROUTE #292;

THENCE NORTH 81 DEGREES, 23 MINUTES, 00 SECONDS WEST; WITH THE CENTER LINE OF COUNTY ROAD #2, A DISTANCE OF 1675.70 FEET TO A P/K NAIL FOUND;

THENCE SOUTH 08 DEGREES, 34 MINUTES, 00 SECONDS WEST; WITH A DIVISION LINE, A DISTANCE OF 1774.54 FEET TO A STEEL FENCE POST FOUND;

THENCE SOUTH 10 DEGREES, 00 MINUTES, 37 SECONDS WEST; WITH A DIVISION LINE, A DISTANCE OF 473.42 FEET TO A STEEL FENCE POST FOUND AND THE TRUE PLACE OF BEGINNING;

THENCE SOUTH 10 DEGREES, 00 MINUTES, 37 SECONDS WEST; WITH GRANTOR'S EAST LINE, A DISTANCE OF 602.73 FEET TO A STEEL FENCE POST FOUND;

THENCE NORTH 85 DEGREES, 27 MINUTES, 00 SECONDS WEST; WITH GRANTOR'S SOUTH LINE, A DISTANCE OF 1743.21 FEET TO A P/K NAIL FOUND IN THE CENTER OF TOWNSHIP ROAD #129;

THENCE NORTH 07 DEGREES, 11 MINUTES, 00 SECONDS EAST; WITH SAID CENTER LINE, A DISTANCE OF 600.63 FEET TO A P/K NAIL FOUND;

THENCE SOUTH 85 DEGREES, 27 MINUTES, 00 SECONDS EAST; WITH GRANTOR'S NORTH LINE, A DISTANCE OF 1772.97 FEET TO THE PLACE OF BEGINNING.

CONTAINING 24.22 ACRES OF LAND, MORE OR LESS, AND SUBJECT TO ALL LEGAL HIGHWAYS, EASEMENTS, RESTRICTIONS, AND AGREEMENTS OF RECORD.

PRIOR DEED: VOLUME 046, PAGE 410. (OFFICIAL RECORDS)

THE ABOVE DESCRIPTION BY JAN K. GARVERICK, L.S. 6816, DATED JUNE 1988; IS BASED SOLELY UPON PRIOR SURVEYS OF RECORD (BY KENNETH D. JENKINS, L.S. 5458, DATED SEPTEMBER 1972).

  
JAN K. GARVERICK



INDEXED ON MAP  
5159 1D

# PLAT OF SURVEY FOR: B.HURDLE

PART OF SURVEY N<sup>o</sup> 5091 V.M.L.

SECTION \_\_\_\_\_ TOWNSHIP \_\_\_\_\_ : PERRY  
 LOT \_\_\_\_\_ RANGE \_\_\_\_\_  
 QUARTER \_\_\_\_\_ COUNTY LOGAN : STATE OF OHIO

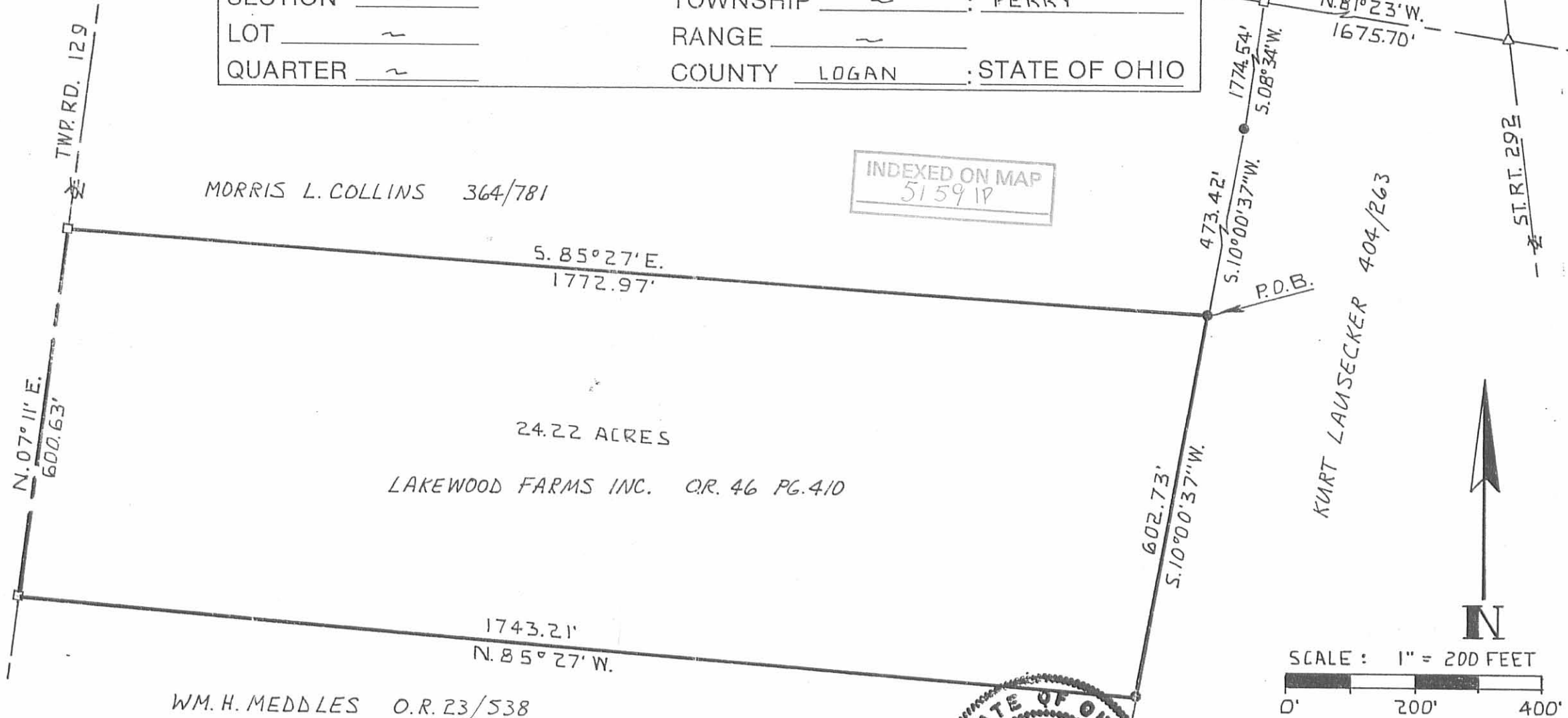

INDEXED ON MAP  
51591P

MORRIS L. COLLINS 364/781

24.22 ACRES

LAKWOOD FARMS INC. O.R. 46 PG. 410

WM. H. MEDDLES O.R. 23/538

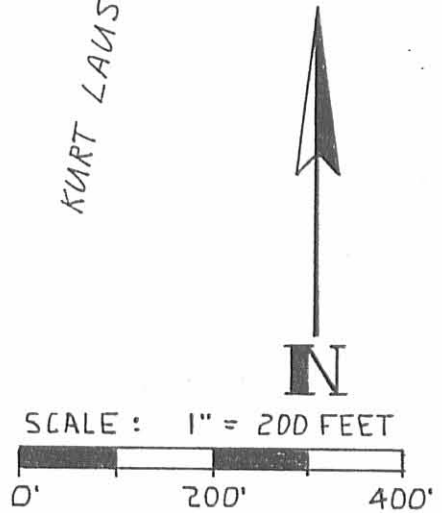

## GARVERICK SURVEYING

915 Toulon Ave.  
Marion, Ohio 43302  
614-389-3139

4380 U.S. 42  
Cardington, Ohio 43315  
419-864-8820

NOTE: THE ABOVE PLAT & ACCOMPANYING DESCRIPTION ARE BASED UPON PRIOR SURVEYS OF RECORD. (REF.-1)

I HEREBY CERTIFY THE ABOVE PLAT AND THE ACTUAL FIELD SURVEY IT REPRESENTS AS BEING TRUE TO THE BEST OF MY KNOWLEDGE.

*Jan K. Garverick*  
L.S. 6816  
JAN K. GARVERICK

JUNE 1988  
DATE OF SURVEY

- PIK NAIL FOUND
- PIK NAIL SET
- RAILROAD SPIKE FOUND
- RAILROAD SPIKE SET
- STONE FOUND
- IRON PIN/PIPE FOUND
- STEEL FENCE POST FOUND
- 5/8" IRON PIN WITH A PLASTIC CAP
- STAMPED GARVERICK L.S. 6816"



## REFERENCE MATERIALS

3 SURVEY OF 8.12, 8.07 & 8.04 ACRE TRACTS BY K.JENKINS S.N<sup>o</sup> 5458 SEPT. 1972  
 PRIOR DEED VOLUME O.R. 46 PAGE 410  
 BASIS OF BEARINGS REF. N<sup>o</sup> 1

Recieved 6-8-92

OK C.F.

DESCRIPTION OF 12.159 ACRE TRACT:

BEING A PART OF VIRGINIA MILITARY SURVEY #5091; PERRY TOWNSHIP; LOGAN COUNTY; STATE OF OHIO; AND MORE PARTICULARLY DESCRIBED AS FOLLOWS:

COMMENCING AT A RAILROAD SPIKE FOUND IN THE INTERSECTION OF COUNTY ROAD #2 AND STATE ROUTE #292;

THENCE NORTH 81 DEGREES, 23 MINUTES, 00 SECONDS WEST; WITH THE CENTER OF COUNTY ROAD #2, A DISTANCE OF 1675.70 FEET TO A P/K NAIL FOUND;

THENCE SOUTH 08 DEGREES, 34 MINUTES, 00 SECONDS WEST; WITH A DIVISION LINE, A DISTANCE OF 1774.54 FEET TO A STEEL FENCE POST FOUND;

THENCE SOUTH 10 DEGREES, 00 MINUTES, 37 SECONDS WEST; WITH A DIVISION LINE, A DISTANCE OF 473.42 FEET TO A STEEL FENCE POST FOUND AND THE TRUE PLACE OF BEGINNING;

THENCE SOUTH 10 DEGREES, 00 MINUTES, 37 SECONDS WEST; A DISTANCE OF 301.37 FEET TO AN IRON PIN SET;

THENCE NORTH 85 DEGREES, 27 MINUTES, 00 SECONDS WEST; A DISTANCE OF 1758.09 FEET TO A RAILROAD SPIKE SET IN THE CENTER OF TOWNSHIP ROAD #129;

THENCE NORTH 07 DEGREES, 11 MINUTES, 00 SECONDS EAST; WITH SAID ROAD, A DISTANCE OF 300.32 FEET TO A P/K NAIL FOUND;

THENCE SOUTH 85 DEGREES, 27 MINUTES, 00 SECONDS EAST; A DISTANCE OF 1772.97 FEET TO THE PLACE OF BEGINNING.

CONTAINING 12.159 ACRES OF LAND, MORE OR LESS, (0.207 ACRE, MORE OR LESS, IN ROAD RIGHT-OF-WAY) AND SUBJECT TO ALL LEGAL HIGHWAYS, RIGHT-OF-WAYS, EASEMENTS, RESTRICTIONS, AND AGREEMENTS OF RECORD.

ALL SET IRON PINS ARE SOLID, 5/8 INCH, AND BEAR A PLASTIC CAP STAMPED "GARVERICK L.S. 6816".

PRIOR DEED: OFFICIAL RECORDS VOLUME 070, PAGE 193.

BASIS OF BEARINGS: THE CENTERLINE OF TOWNSHIP ROAD #129 AS NORTH 07 DEGREES, 11 MINUTES EAST; PER OFFICIAL RECORDS VOLUME 70, PAGE 193; OTHER BEARINGS ARE FROM FIELD MEASUREMENTS.

THE ABOVE DESCRIPTION IS BASED UPON AN ACTUAL FIELD SURVEY BY JAN K. GARVERICK, L.S. 6816; 4380 U.S. 42, CARDINGTON, OHIO; DATED MAY 1992.

*Jan K. Garverick*  
JAN K. GARVERICK L.S. 6816



JUNE 5, 1992  
DATE

INDEXED ON MAP  
5159 2D-1

DESCRIPTION OF 12.057 ACRE TRACT:

BEING A PART OF VIRGINIA MILITARY SURVEY #5091; PERRY TOWNSHIP; LOGAN COUNTY; STATE OF OHIO; AND MORE PARTICULARLY DESCRIBED AS FOLLOWS:

COMMENCING AT A RAILROAD SPIKE FOUND IN THE INTERSECTION OF COUNTY ROAD #2 AND STATE ROUTE #292;

THENCE NORTH 81 DEGREES, 23 MINUTES, 00 SECONDS WEST; WITH THE CENTER OF COUNTY ROAD #2, A DISTANCE OF 1675.70 FEET TO A P/K NAIL FOUND;

THENCE SOUTH 08 DEGREES, 34 MINUTES, 00 SECONDS WEST; WITH A DIVISION LINE, A DISTANCE OF 1774.54 FEET TO A STEEL FENCE POST FOUND;

THENCE SOUTH 10 DEGREES, 00 MINUTES, 37 SECONDS WEST; WITH A DIVISION LINE, A DISTANCE OF 774.79 FEET TO AN IRON PIN SET AND THE TRUE PLACE OF BEGINNING;

THENCE SOUTH 10 DEGREES, 00 MINUTES, 37 SECONDS WEST; A DISTANCE OF 301.37 FEET TO A STEEL FENCE POST FOUND;

THENCE NORTH 85 DEGREES, 27 MINUTES, 00 SECONDS WEST; A DISTANCE OF 1743.21 FEET TO A P/K NAIL FOUND IN THE CENTER OF TOWNSHIP ROAD #129;

THENCE NORTH 07 DEGREES, 11 MINUTES, 00 SECONDS EAST; WITH SAID ROAD, A DISTANCE OF 300.32 FEET TO A RAILROAD SPIKE SET;

THENCE SOUTH 85 DEGREES, 27 MINUTES, 00 SECONDS EAST; A DISTANCE OF 1758.09 FEET TO THE PLACE OF BEGINNING.

CONTAINING 12.057 ACRES OF LAND, MORE OR LESS, (0.207 ACRE, MORE OR LESS, IN ROAD RIGHT-OF-WAY) AND SUBJECT TO ALL LEGAL HIGHWAYS, RIGHT-OF-WAYS, EASEMENTS, RESTRICTIONS, AND AGREEMENTS OF RECORD.

ALL SET IRON PINS ARE SOLID, 5/8 INCH, AND BEAR A PLASTIC CAP STAMPED "GARVERICK L.S. 6816".

PRIOR DEED: OFFICIAL RECORDS VOLUME 070, PAGE 193.

BASIS OF BEARINGS: THE CENTERLINE OF TOWNSHIP ROAD #129 AS NORTH 07 DEGREES, 11 MINUTES EAST; PER OFFICIAL RECORDS VOLUME 70, PAGE 193; OTHER BEARINGS ARE FROM FIELD MEASUREMENTS.

THE ABOVE DESCRIPTION IS BASED UPON AN ACTUAL FIELD SURVEY BY JAN K. GARVERICK, L.S. 6816; 4380 U.S. 42, CARDINGTON, OHIO; DATED MAY 1992.

*Jan K. Garverick*  
JAN K. GARVERICK L.S. 6816

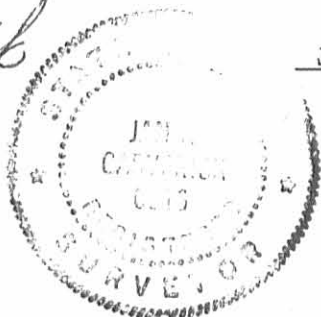

JUNE 5, 1992

DATE

INDEXED ON MAP  
5159 2D-2

# PLAT OF SURVEY

REQUESTED BY: H&S MORTIMORE

SECTION: --- V.M.S.#: 5091 TOWNSHIP: PERRY  
 LOT: --- TOWNSHIP: --- COUNTY: LOGAN  
 QUARTER: --- RANGE: --- STATE OF OHIO  
 (ALSO KNOWN AS TRACTS 35, 36, & 37 OF EAST LIBERTY FARMS)

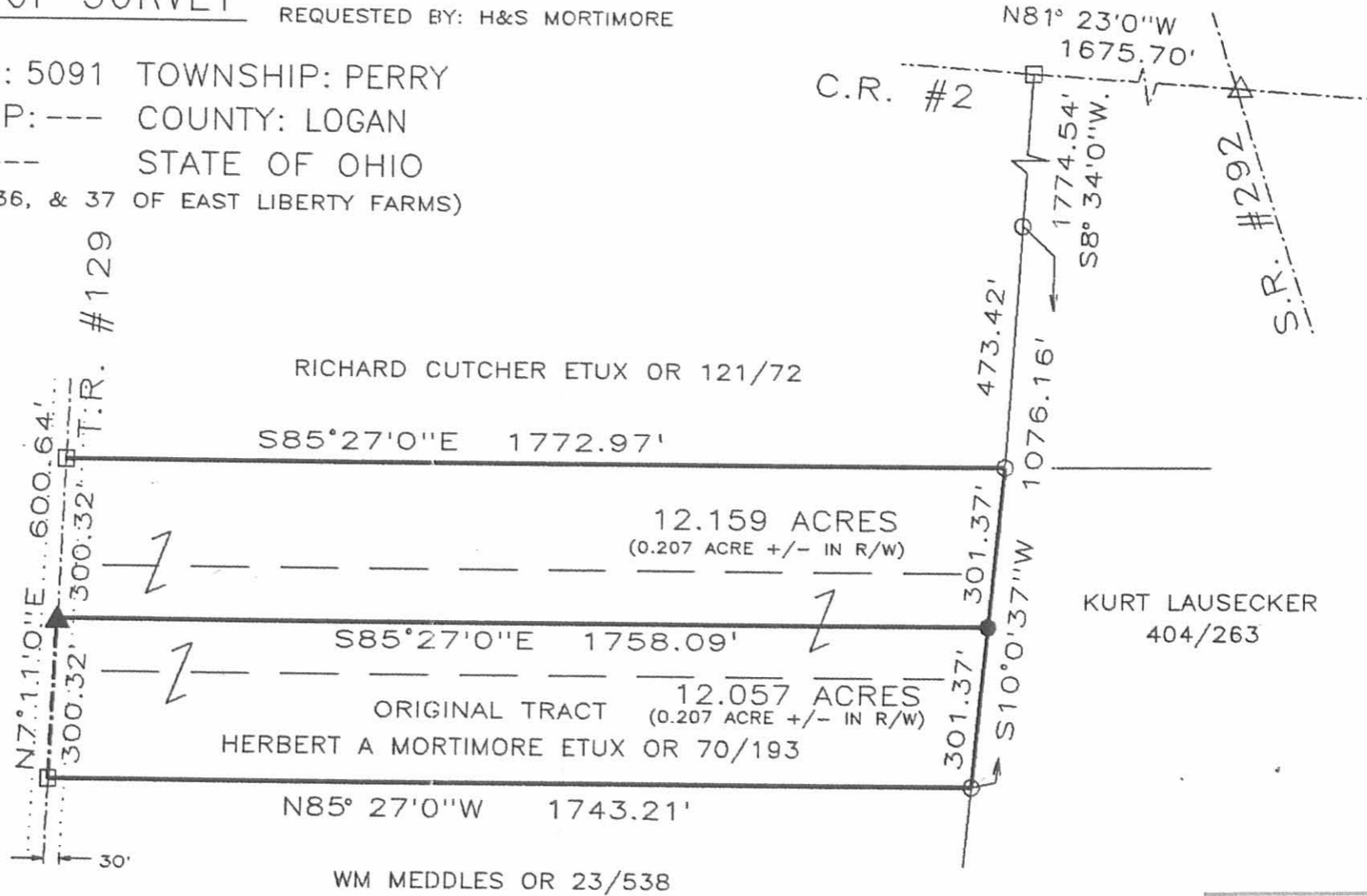

INDEXED ON MAP  
 5159 28

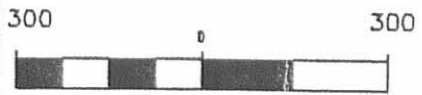

## LEGEND

P/K NAIL FOUND □ SET ■  
 RAILROAD SPIKE FOUND △ SET ▲  
 STONE FOUND ☒  
 STEEL "T" FENCE POST FOUND ○  
 5/8 INCH IRON PIN SET WITH  
 A PLASTIC CAP STAMPED  
 "GARVERICK L.S. 6816" ●  
 SCALE: 1 INCH = 300 FEET

## REFERENCE MATERIALS

1) OR 70, PG 193  
 2)  
 3)  
 4)  
 5)  
 PRIOR DEED: VOL.70 PG.193  
 BASIS OF BEARINGS: REF 1

I HEREBY STATE THAT THE ABOVE PLAT AND THE  
 FIELD SURVEY IT REPRESENTS ARE TRUE TO THE  
 BEST OF MY KNOWLEDGE

*Jan K. Garverick*  
 L.S. 6816  
**JAN K. GARVERICK**  
 DRWN: *JG* CHKD: FILE: KDJ 417

MAY 1992  
 DATE OF SURVEY



**GARVERICK SURVEYING**  
 1200 RIVIERA DRIVE  
 MARION, OHIO 43302  
 614-389-3139  
 4380 U.S. 42 NORTH  
 CARDINGTON, OHIO 43315  
 419-864-8820

SEE, WRITE OR CALL:  
S.L. OR  
**BILL HURDLE**  
2322 SATINWOOD DRIVE  
P. O. BOX 2057  
MANSFIELD, OHIO 44905  
PHONE (419) 589-6040

**Mobile  
Homes  
Welcome**

**EAST LIBERTY  
Baby Farms  
\$95.00  
DOWN**

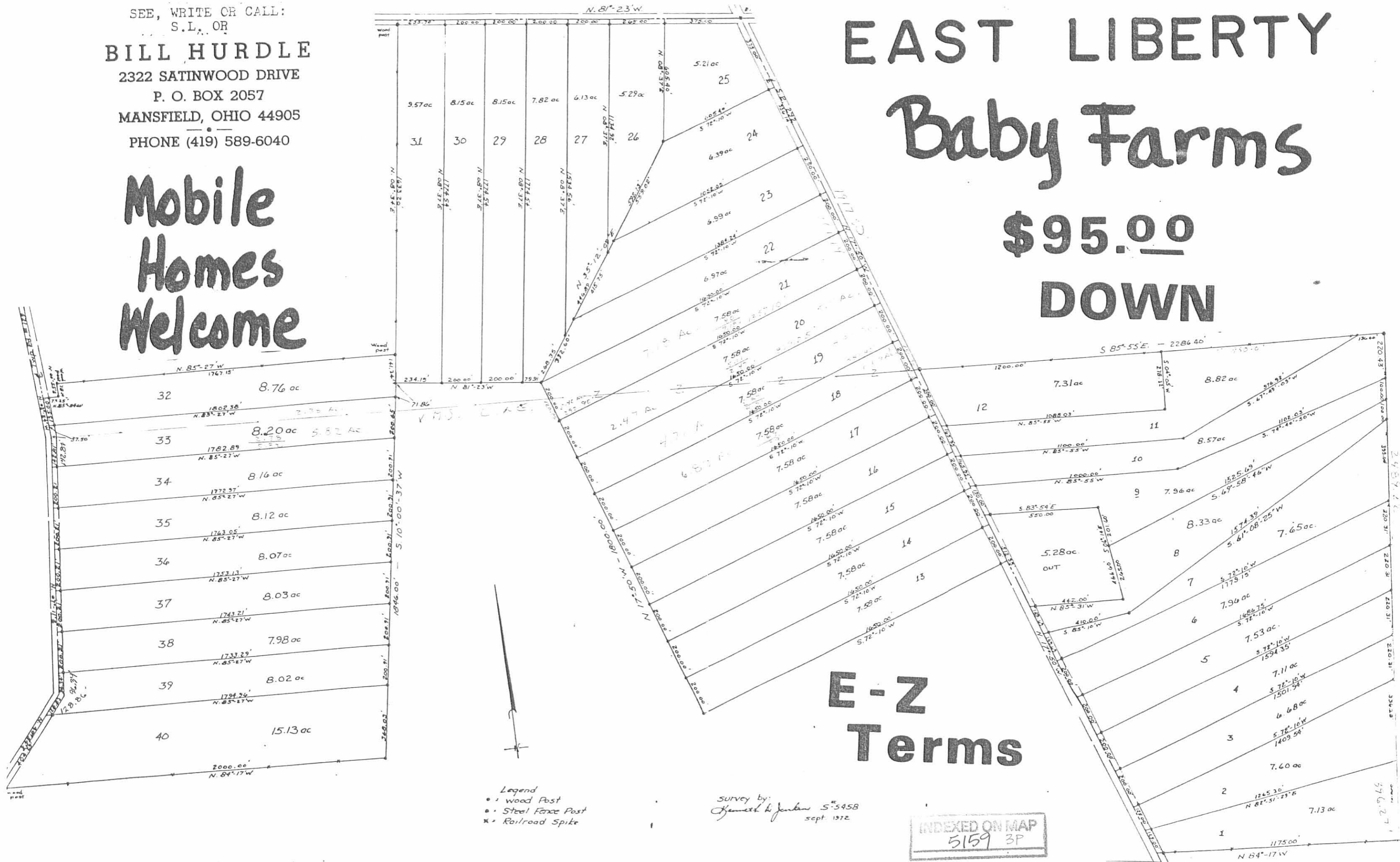

Legend  
 • Wood Post  
 \* Steel Fence Post  
 x Railroad Spike

Survey by:  
James H. Jenkins S-5458  
sept. 1972

INDEXED ON MAP  
5159 3P



KENNETH D. JENKINS & ASSOCIATES  
 LAND SURVEYORS & CIVIL ENGINEERS  
 112 EAST HIGH STREET - ASHLEY, OHIO  
 (614) 747-3122

Virginia

BEING A PART OF SURVEY #5091; ~~UNITED STATES~~ MILITARY LANDS;  
 PERRY TOWNSHIP; LOGAN COUNTY, OHIO AND MORE PARTICULARLY  
 DESCRIBED AS FOLLOWS:

COMMENCING AT A RAILROAD SPIKE IN THE INTERSECTION OF COUNTY  
 ROAD #2, AND STATE ROUTE #292; THENCE SOUTH  $17^{\circ}-50'-00''$  EAST,  
 ALONG THE CENTER OF SAID STATE ROUTE #292, A DISTANCE OF 4436.13  
 FEET TO A NAIL AND ALSO THE PLACE OF BEGINNING; THENCE NORTH  $82^{\circ}-51'-29''$   
 EAST, A DISTANCE OF 1265.30 FEET TO A STEEL FENCE POST; THENCE SOUTH  
 $06^{\circ}-57'-52''$  WEST, A DISTANCE OF 396.27 FEET TO A STEEL FENCE POST;  
 THENCE NORTH  $84^{\circ}-17'-00''$  WEST, A DISTANCE OF 1175.00 FEET TO A NAIL  
 ON THE CENTER OF SAID STATE ROUTE #292; THENCE NORTH  $17^{\circ}-50'-00''$   
 WEST, ALONG CENTER OF SAID STATE ROUTE #292, A DISTANCE OF 125.00  
 FEET TO A NAIL AND ALSO THE PLACE OF BEGINNING.

THE SAME CONTAINING 7.13 ACRES OF LAND, MORE OR LESS, AND  
 SUBJECT TO ALL LEGAL HIGHWAYS AND EASEMENTS OF RECORD.

SURVEY BY KENNETH D. JENKINS, REGISTERED SURVEYOR #5458

SEPTEMBER, 1972

*Kenneth D. Jenkins*

KDJ:871

EXHIBIT "A"

Jim F. Shirk and Eloise F. Shirk

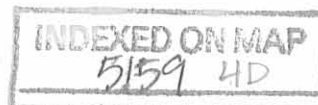

Being a part of Survey N<sup>o</sup> 5091, ~~XXXXXX~~ M. L. Perry Township; Logan County, Ohio

Va.

EXHIBIT "B"  
 Jim F. Shirk and Eloise F. Shirk

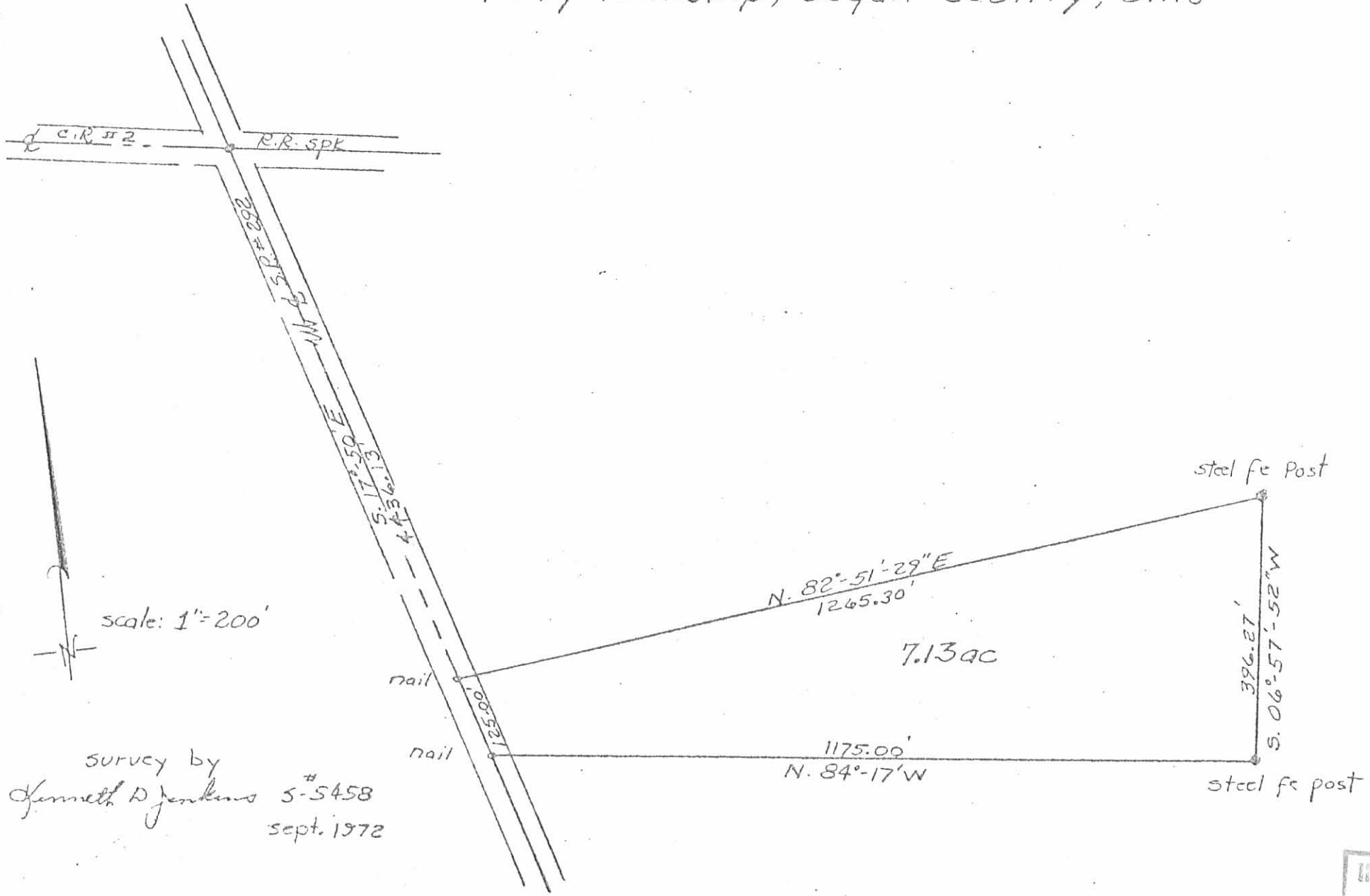

Survey by  
 Kenneth D Jenkins #5458  
 Sept. 1972

INDEXED ON MAP  
 5159 4P



KENNETH D. JENKINS & ASSOCIATES  
LAND SURVEYORS & CIVIL ENGINEERS  
112 EAST HIGH STREET - ASHLEY, OHIO  
(614) 747-3122

Virginia

BEING A PART OF SURVEY #5091; ~~XINETEXSTATES~~ MILITARY LANDS;  
PERRY TOWNSHIP; LOGAN COUNTY, OHIO AND MORE PARTICULARLY  
DESCRIBED AS FOLLOWS:

COMMENCING AT A RAILROAD SPIKE IN THE INTERSECTION OF COUNTY  
ROAD #2, AND STATE ROUTE 292; THENCE SOUTH  $17^{\circ}-50'-00''$  EAST, ALONG  
CENTER OF SAID STATE ROUTE #292, A DISTANCE OF 4311.13 FEET TO  
A NAIL AND ALSO THE PLACE OF BEGINNING; THENCE NORTH  $72^{\circ}-10'-00''$   
EAST, A DISTANCE OF 1409.54 FEET TO A STEEL FENCE POST; THENCE  
SOUTH  $06^{\circ}-57'-52''$  WEST, A DISTANCE OF 396.28 FEET TO A STEEL  
FENCE POST; THENCE SOUTH  $82^{\circ}-51'-29''$  WEST, A DISTANCE OF 1265.30  
FEET TO A STEEL FENCE POST ON THE CENTER OF STATE ROUTE #292;  
THENCE NORTH  $17^{\circ}-50'-00''$  WEST, ALONG CENTER OF SAID STATE ROUTE  
#292, A DISTANCE OF 125.00 FEET TO A NAIL AND ALSO THE PLACE OF  
BEGINNING.

THE SAME CONTAINING 7.60 ACRES OF LAND, MORE OR LESS, AND  
SUBJECT TO ALL LEGAL HIGHWAYS AND EASEMENTS OF RECORD.

SURVEY BY KENNETH D. JENKINS, REGISTERED SURVEYOR #5458

SEPTEMBER, 1972

*Kenneth D. Jenkins*

KDJ:gy

INDEXED ON MAP

5159 5D

EXHIBIT "A"

Jim F. Shirk and Eloise F. Shirk

Being a part of Survey No 5091; ~~xxxxx~~ Va. S.M.L.;  
Perry Township; Logan County, Ohio

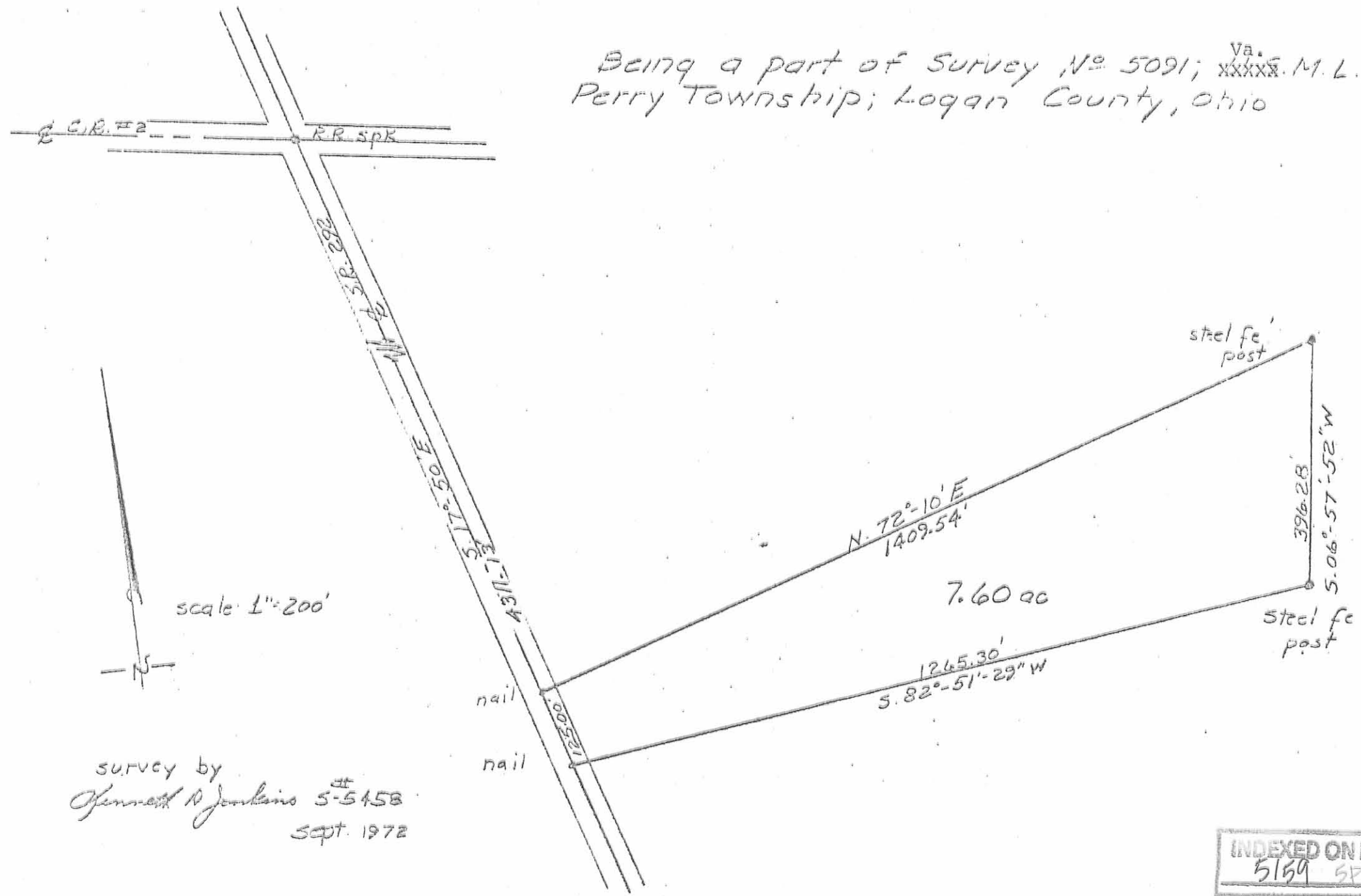

EXHIBIT "B"  
Jim F. Shirk and Eloise F. Shirk

survey by  
Gennett R Jenkins # 5-5458  
Sept. 1972

INDEXED ON MAP  
5159 SP

Farm # 3

KENNETH D. JENKINS & ASSOCIATES  
LAND SURVEYORS & CIVIL ENGINEERS  
112 EAST HIGH STREET - ASHLEY, OHIO  
(614) 747-3122

Virginia  
BRING A PART OF SURVEY #5091; ~~UNITED STATES~~ MILITARY LANDS;  
PERRY TOWNSHIP; LOGAN COUNTY, OHIO AND MORE PARTICULARLY DESCRIBED  
AS FOLLOWS;

COMMENCING AT A RAILROAD SPIKE IN THE INTERSECTION OF COUNTY ROAD  
#2, AND STATE ROUTE #292; THENCE SOUTH  $17^{\circ}-50'-00''$  EAST, ALONG  
CENTER OF SAID STATE ROUTE #292, A DISTANCE OF 4111.13 FEET TO A NAIL  
AND ALSO THE PLACE OF BEGINNING; THENCE NORTH  $72^{\circ}-10'-00''$  EAST, A  
DISTANCE OF 1501.94 FEET TO A STEEL FENCE POST; THENCE SOUTH  $06^{\circ}-57'-52''$   
WEST, A DISTANCE OF 220.31 FEET TO A STEEL FENCE POST; THENCE  
SOUTH  $72^{\circ}-10'-00''$  WEST, A DISTANCE OF 1409.54 FEET TO A NAIL ON THE  
CENTER OF STATE ROUTE #292; THENCE NORTH  $17^{\circ}-50'-00''$  WEST, ALONG  
CENTER OF SAID STATE ROUTE #292, A DISTANCE OF 200.00 FEET TO A  
NAIL AND ALSO THE PLACE OF BEGINNING.

THE SAME CONTAINING 6.68 ACRES OF LAND, MORE OR LESS, AND SUBJECT TO ALL  
LEGAL HIGHWAYS AND EASEMENTS OF RECORD..

SURVEY BY KENNETH D. JENKINS, REGISTERED SURVEYOR #5458

SEPTEMBER, 1972

*Kenneth D. Jenkins*

KDJ:gy

INDEXED ON MAP  
5159 6D

EXHIBIT "A"

Jim F. Shirk and Eloise F. Shirk



Being a part of survey N<sup>o</sup> 5091; <sup>Va.</sup> ~~XXX~~ M.L.  
 Perry Township; Logan County, Ohio

EXHIBIT "B"  
 Jim F. Shirk and Eloise F. Shirk

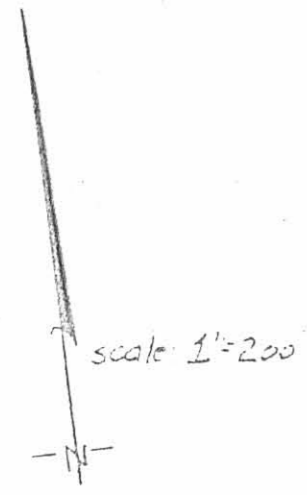

survey by  
 James D. Jenkins S<sup>o</sup> 5458  
 Sept 1972

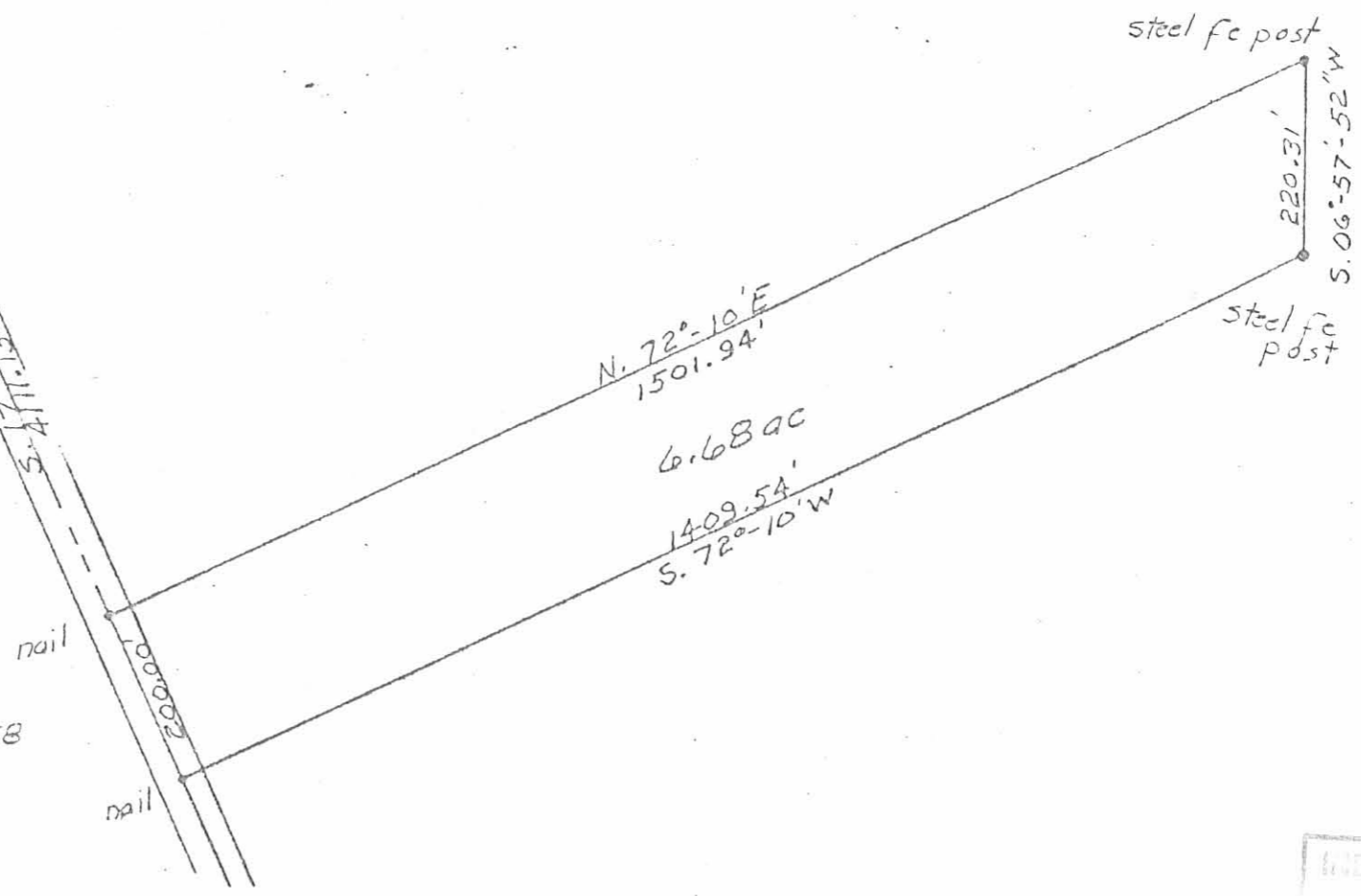

INDEXED ON MAP  
 5159 GP

Farm #4

KENNETH D. JENKINS & ASSOCIATES  
LAND SURVEYORS & CIVIL ENGINEERS  
112 EAST HIGH STREET - ASHLEY, OHIO  
(614) 747-3122

Virginia  
BEING A PART OF SURVEY #5091, ~~UNITED STATES~~ MILITARY LANDS;  
PERRY TOWNSHIP; LOGAN COUNTY, OHIO AND MORE PARTICULARLY DESCRIBED  
AS FOLLOWS:

COMMENCING AT A RAILROAD SPIKE IN THE INTERSECTION OF MOUNTY ROAD  
#2, AND STATE ROUTE #292, THENCE SOUTH  $17^{\circ}-50'-00''$  EAST, ALONG  
CENTER OF SAID STATE ROUTE #292, A DISTANCE OF 3911.13 FEET TO A NAIL  
AND ALSO THE PLACE OF BEGINNING; THENCE NORTH  $72^{\circ}-10'-00''$  EAST,  
A DISTANCE OF 1594.35 FEET TO A STEEL FENCE POST; THENCE SOUTH  
 $06^{\circ}-57'-52''$  WEST, A DISTANCE OF 220.31 FEET TO A STEEL FENCE POST;  
THENCE SOUTH  $72^{\circ}-10'-00''$  WEST, A DISTANCE OF 1501.94 FEET TO A  
NAIL ON THE CENTER OF STATE ROUTE # 292; THENCE NORTH  $17^{\circ}-50'-00''$   
WEST, ALONG CENTER OF SAID STATE ROUTE #292, A DISTANCE OF 200.00  
FEET TO A NAIL AND ALSO THE PLACE OF BEGINNING.

THE SAME CONTAINING 7.11 ACRES OF LAND, MORE OR LESS, AND  
SUBJECT TO ALL LEGAL HIGHWAYS AND EASEMENTS OF RECORD.

SURVEYED BY KENNETH D. JENKINS, REGISTERED SURVEYOR #5458

SEPTEMBER, 1972

*Kenneth D. Jenkins*

KDJ:gy

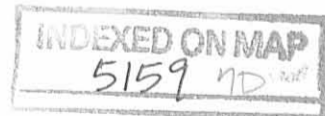

EXHIBIT "A"

Jim F. Shirk and Eloise F. Shirk

Being a part of Survey N<sup>o</sup> 5091; ~~xxxx~~ M. L. <sup>Va.</sup>  
Perry Township; Logan County, Ohio

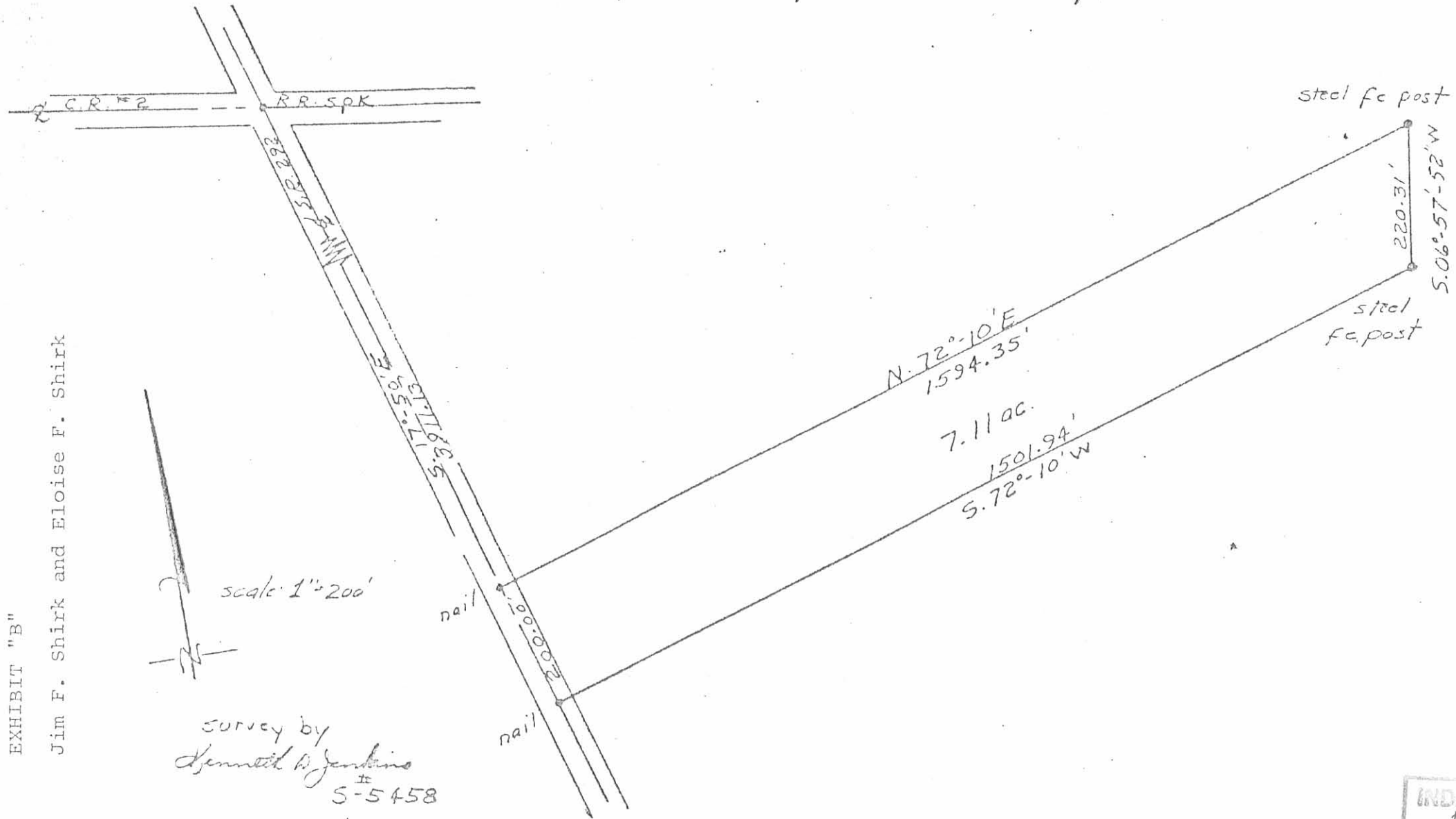

EXHIBIT "B"  
Jim F. Shirk and Eloise F. Shirk

Survey by  
*Dennett A. Jenkins*  
# 5-5458  
Sept. 1972

INDEXED ON MAP  
5159 7P



Farm #5

KENNETH D. JENKINS & ASSOCIATES  
LAND SURVEYORS & CIVIL ENGINEERS  
112 EAST HIGH STREET - ASHLEY, OHIO  
(614) 747-3122

Virginia

BEING A PART OF SURVEY #5091, ~~UNDER STATES~~ MILITARY LANDS;  
PERRY TOWNSHIP; LOGAN COUNTY, OHIO AND MORE PARTICULARLY DESCRIBED  
AS FOLLOWS:

COMMENCING AT A RAILROAD SPIKE IN THE INTERSECTION OF COUNTY ROAD  
#2, AND STATE ROUTE #292, THENCE SOUTH  $17^{\circ}-50'-00''$  EAST, ALONG CENTER  
OF SAID STATE ROUTE #292, A DISTANCE OF 3711.13 FEET TO A NAIL AND  
ALSO THE PLACE OF BEGINNING; THENCE NORTH  $72^{\circ}-10'-00''$  EAST, A DISTANCE  
OF 1686.75 FEET TO A STEEL FENCE POST; THENCE SOUTH  $06^{\circ}-57'-52''$  WEST,  
A DISTANCE OF 220.31 FEET TO A STEEL FENCE POST; THENCE SOUTH  $72^{\circ}-10'-00''$   
WEST, A DISTANCE OF 1594.35 FEET TO A NAIL ON THE CENTER OF STATE  
ROUTE #292; THENCE NORTH  $17^{\circ}-50'-00''$  WEST, ALONG CENTER OF SAID  
STATE ROUTE #292, A DISTANCE OF 200.00 FEET TO A NAIL AND ALSO THE  
PLACE OF BEGINNING.

THE SAME CONTAINING 7.53 ACRES OF LAND, MORE OR LESS, AND  
SUBJECT TO ALL LEGAL HIGHWAYS AND EASEMENTS OF RECORD.

SURVEYED BY KENNETH D. JENKINS, REGISTERED SURVEYOR #5458

SEPTEMBER, 1972

*Kenneth D. Jenkins*

KDJ:gy

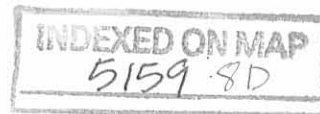

EXHIBIT "A"

Jim F. Shirk and Eloise F. Shirk

Being a part of survey N<sup>o</sup> 5091 <sup>Va.</sup> ~~XXXXXX~~ M.L.  
Perry Township; Logan County, Ohio

EXHIBIT "B"  
Jim F. Shirk and Eloise F. Shirk



scale: 1" = 200'

Survey by  
*Kenneth A. Jenkins*  
S<sup>#</sup> 5458  
Sept 1972

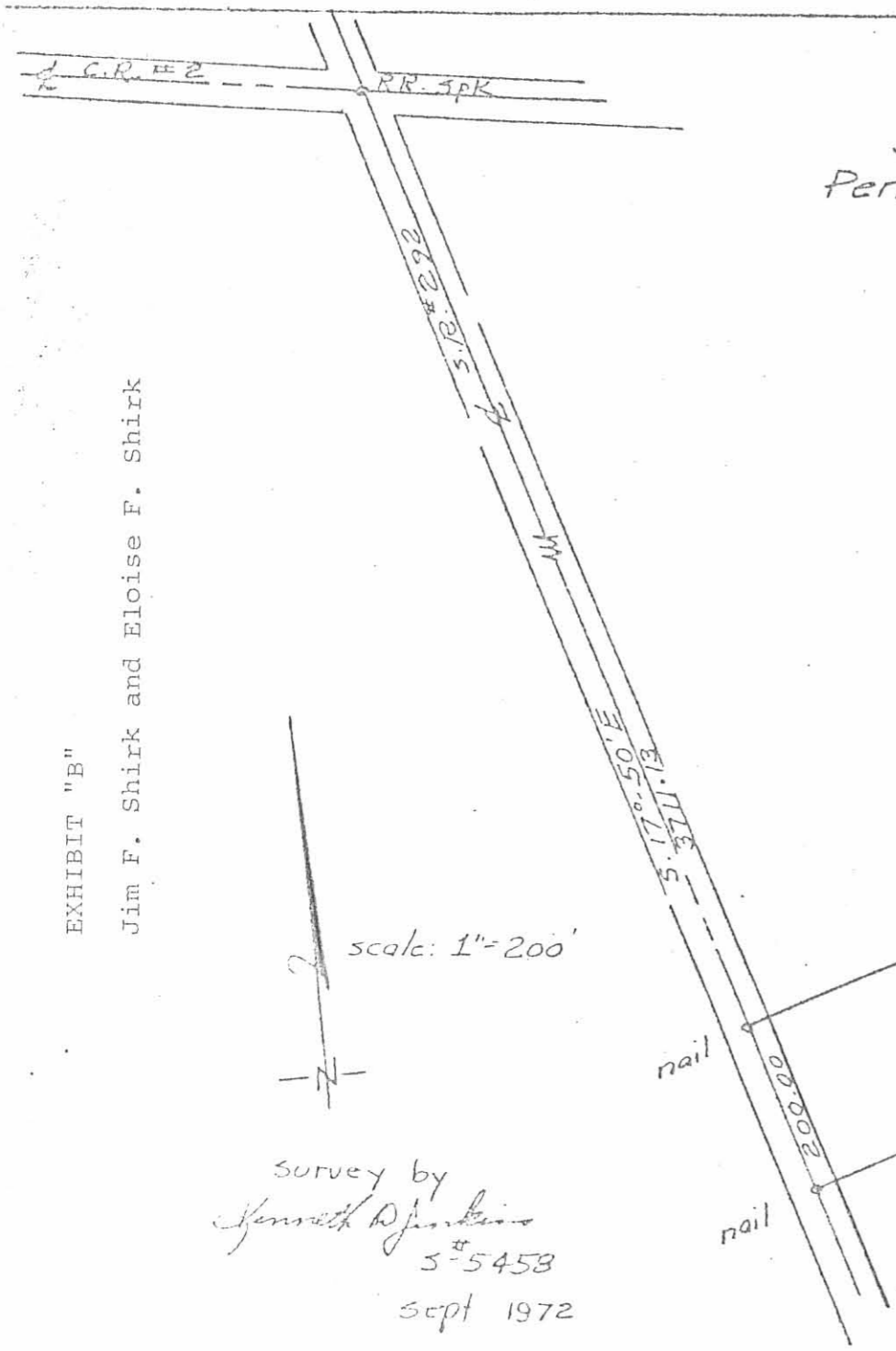

N. 72°-10' E  
1686.75'

7.53 ac

1594.35'  
S. 72°-10' W.

steel fc post  
220.31'  
S. 06°-57'-52" W  
steel fc post

INDEXED ON MAP  
5159 8P

Farm # 6

KENNETH D. JENKINS & ASSOCIATES  
LAND SURVEYORS & CIVIL ENGINEERS  
112 EAST HIGH STREET - ASHLEY, OHIO  
(614) 747-3122

Virginia  
BEING A PART OF SURVEY #5091, ~~UNITED STATES~~ MILITARY LANDS;  
PERRY TOWNSHIP; LOGAN COUNTY, OHIO AND MORE PARTICULARLY DESCRIBED  
AS FOLLOWS:

COMMENCING AT A RAILROAD SPIKE IN THE INTERSECTION OF COUNTY  
ROAD #2, AND STATE ROUTE #292; THENCE SOUTH  $17^{\circ}-50'-00''$  EAST,  
ALONG CENTER OF SAID STATE ROUTE #292, A DISTANCE OF 3511.13 FEET  
TO A NAIL AND ALSO THE PLACE OF BEGINNING; THENCE NORTH  $72^{\circ}-10'-00''$   
EAST, A DISTANCE OF 1779.15 FEET TO A STEEL FENCE POST; THENCE  
SOUTH  $06^{\circ}-57'-52''$  WEST, A DISTANCE OF 220.31 FEET TO A STEEL  
FENCE POST; THENCE SOUTH  $72^{\circ}-10'-00''$  WEST, A DISTANCE OF 1686.75  
FEET TO A NAIL ON CENTER OF STATE ROUTE #292, THENCE NORTH  $17^{\circ}-50'-00''$   
WEST, ALONG CENTER OF SAID STATE ROUTE #292, A DISTANCE OF 200.00  
FEET TO A NAIL AND ALSO THE PLACE OF BEGINNING.

THE SAME CONTAINING 7.96 ACRES OF LAND, MORE OR LESS, AND  
SUBJECT TO ALL LEGAL HIGHWAYS AND EASEMENTS OF RECORD.

SURVEYED BY KENNETH D. JENKINS, REGISTERED SURVEYOR #5458

SEPTEMBER, 1972

*Kenneth D. Jenkins*

KDJ:gy

INDEXED ON MAP  
5159 9D

EXHIBIT "A"  
COMMUTER FARMS TO SHIRK



Being a part of Survey N<sup>o</sup> 5091; ~~XXXX~~ M.L.  
 Perry Township; Logan County, Ohio

Virginia

EXHIBIT "B"  
 COMPUTER FARMS TO SHIRK



scale: 1" = 200'

Survey by  
 Kenneth D. Jenkins S-5458  
 Sept. 1972



N. 72°-10' E  
 1779.15'

7.96 ac

1686.75'  
 S. 72°-10' W

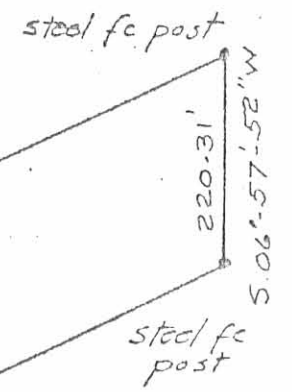

INDEXED ON MAP  
 5159 AP

EXHIBIT "A"  
COMMUTER FARMS TO SHIRK

DANA R. SHIRK ETUX  
(10-25-74)

FARMS 7-8-9

## KENNETH D. JENKINS & ASSOCIATES

LAND SURVEYORS & CIVIL ENGINEERS  
112 EAST HIGH STREET - ASHLEY, OHIO  
(614) 747-3122

BEING A PART OF SURVEY NO. 5091; VIRGINIA MILITARY LANDS;  
PERRY TOWNSHIP; LOGAN COUNTY, OHIO, AND MORE PARTICULARLY  
DESCRIBED AS FOLLOWS:

COMMENCING AT A RAILROAD SPIKE AT THE INTERSECTION OF COUNTY  
ROAD #2, AND STATE ROUTE #292; THENCE WITH THE CENTERLINE OF  
SAID STATE ROUTE #292; SOUTH  $17^{\circ}-50'-00''$  EAST, A DISTANCE OF 2,549.40  
FEET TO A NAIL, AND ALSO THE PLACE OF BEGINNING; THENCE SOUTH  $85^{\circ}-55'-00''$   
EAST, A DISTANCE OF 1000.00 FEET TO A STEEL FENCE POST; THENCE NORTH  
 $74^{\circ}-40'-50''$  EAST, A DISTANCE OF 1102.03 FEET TO A STEEL FENCE POST;  
THENCE SOUTH  $06^{\circ}-57'-52''$  WEST, A DISTANCE OF 595.0 FEET TO A STEEL  
FENCE POST; THENCE SOUTH  $72^{\circ}-10'-00''$  WEST, A DISTANCE OF 1779.15  
FEET TO A NAIL IN THE CENTERLINE OF STATE ROUTE #292; THENCE WITH  
THE CENTER OF SAID STATE ROUTE #292; NORTH  $17^{\circ}-50'-00''$  WEST, A DISTANCE  
OF 299.38 FEET TO A NAIL; THENCE SOUTH  $85^{\circ}-31'-00''$  EAST, A DISTANCE  
OF 442.00 FEET TO A STEEL FENCE POST; THENCE NORTH  $06^{\circ}-14'-00''$  WEST,  
A DISTANCE OF 466.00 FEET TO A STEEL FENCE POST; THENCE NORTH  $83^{\circ}-54'-00''$   
WEST, A DISTANCE OF 550.0 FEET TO A NAIL IN THE CENTERLINE OF STATE  
ROUTE #292; THENCE WITH THE SAID CENTER OF STATE ROUTE #292; NORTH  
 $17^{\circ}-50'-00''$  WEST, A DISTANCE OF 150.00 FEET TO A NAIL, AND ALSO THE  
PLACE OF BEGINNING.

THE SAME CONTAINING 23.94 ACRES OF LAND, MORE OR LESS, AND  
SUBJECT TO ALL LEGAL HIGHWAYS AND EASEMENTS OF RECORD.

SURVEY BY KENNETH D. JENKINS, REGISTERED SURVEYOR #5458

OCTOBER, 1974

RDJ:mg

*Kenneth D. Jenkins*

INDEXED ON MAP  
5159 1bD

Being a part of Survey No 5091; VIRGINIA M. L.;  
 Perry Township; Logan County, Ohio.

EXHIBIT "B"  
 COMMUTER FARMS TO SHIRK

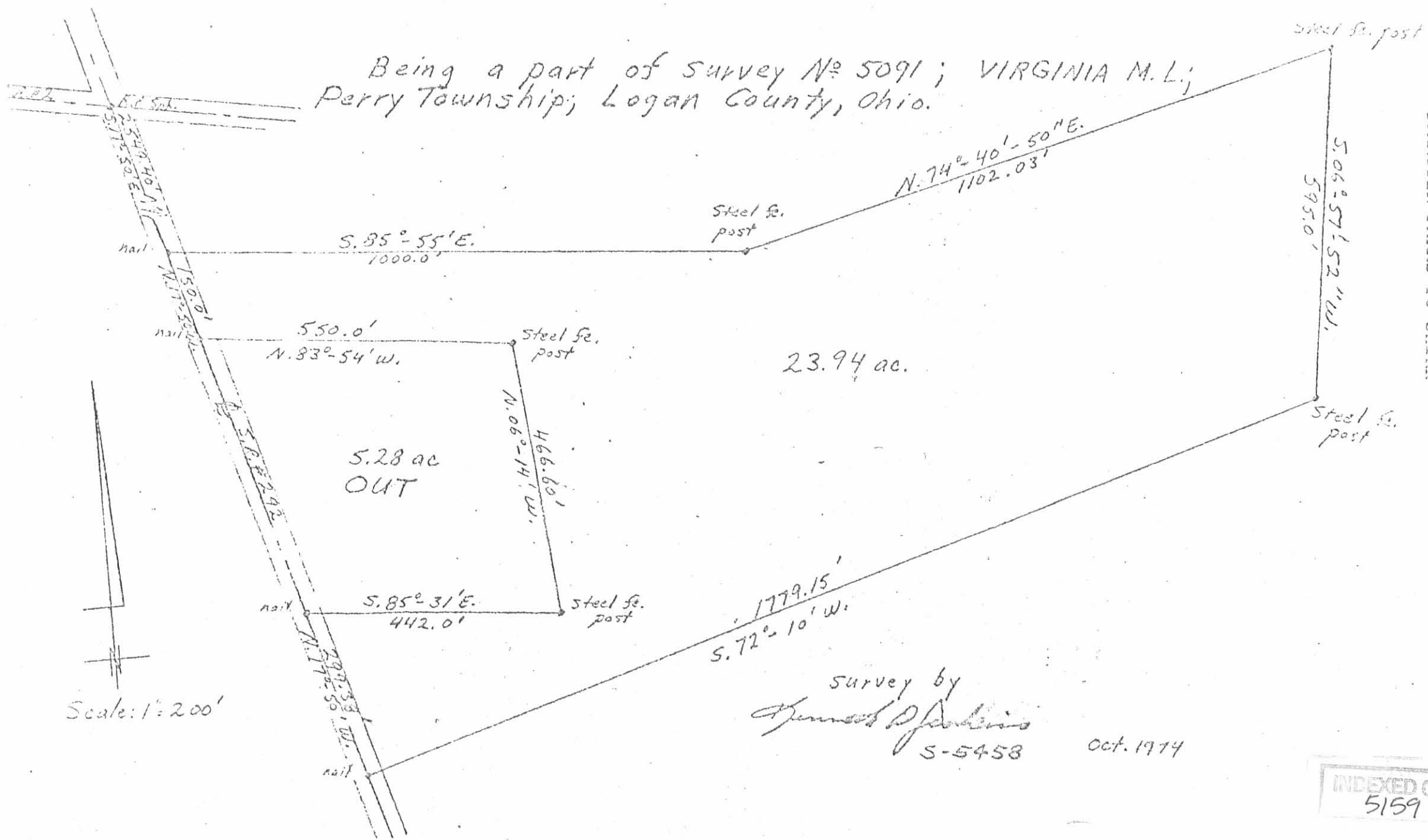

Scale: 1" = 200'

Survey by  
*James J. Jenkins*  
 S-5458

Oct. 1974

INDEXED ON MAP  
 5159 10P



Exception to Farms 7-0:19 ✓

Exception

U.S.A.

BEING A PART OF SURVEY NO. 5091; UNITED STATES MILITARY

LANDS; PERRY TOWNSHIP; LOGAN COUNTY, OHIO AND MORE PARTICULARLY  
DESCRIBED AS FOLLOWS:

COMMENCING AT A NAIL IN THE INTERSECTION OF COUNTY ROAD  
#2; AND STATE ROUTE #292; THENCE SOUTH  $17^{\circ}-50'-00''$  EAST,  
ALONG CENTER OF SAID STATE ROUTE #292; A DISTANCE OF 2699.40  
FEET TO A NAIL AND ALSO THE PLACE OF BEGINNING; THENCE SOUTH  
 $83^{\circ}-54'-00''$  EAST, A DISTANCE OF 550.00 FEET TO A STEEL FENCE  
POST; THENCE SOUTH  $06^{\circ}-14'-00''$  EAST, A DISTANCE OF 466.60  
FEET TO A WOOD POST; THENCE NORTH  $85^{\circ}-31'-00''$  WEST, A DISTANCE  
OF 442.00 FEET TO A NAIL IN CENTERLINE OF SAID STATE ROUTE  
#292; THENCE NORTH  $17^{\circ}-50'00''$  WEST, ALONG CENTER OF SAID  
STATE ROUTE #292; A DISTANCE OF 512.35 FEET TO THE PLACE  
OF BEGINNING.

THE SAME CONTAINING 5.28 ACRES OF LAND, MORE OR LESS, AND  
SUBJECT TO ALL LEGAL HIGHWAYS AND EASEMENTS OF RECORD.

SURVEYED BY KENNETH D. JENKINS, REGISTERED SURVEYOR #5458

INDEXED ON MAP  
5159 IID

SEPTEMBER 20, 1972

*Kenneth D Jenkins*

KDJ:gy

Being a part of Survey No 5091;  
U.S.M.L. Perry Township, Logan  
County, Ohio

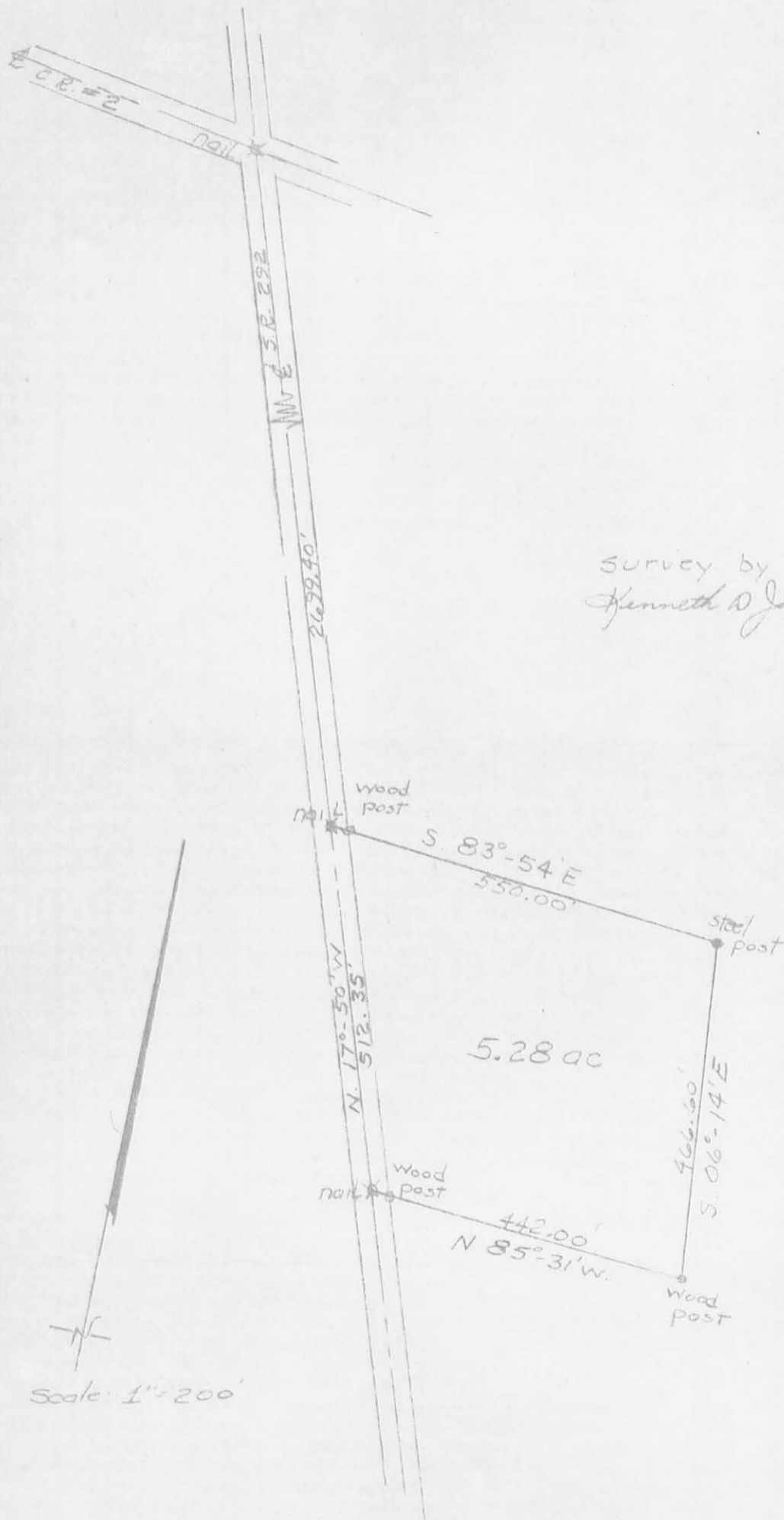

Survey by  
Kenneth D Jenkins 5-5458  
Aug. 1972

INDEXED ON MAP  
5159 11P

FARM NO. 10  
EAST LIBERTY FARMS

10.

KENNETH D. JENKINS & ASSOCIATES  
LAND SURVEYORS & CIVIL ENGINEERS  
112 EAST HIGH STREET - ASHLEY, OHIO  
(614) 747-3122

BEING A PART OF SURVEY #5091; VIRGINIA MILITARY LANDS;  
PERRY TOWNSHIP; LOGAN COUNTY, OHIO AND MORE PARTICULARLY DESCRIBED  
AS FOLLOWS:

COMMENCING AT A RAILROAD SPIKE IN THE INTERSECTION OF COUNTY  
ROAD #2, AND STATE ROUTE #292; THENCE SOUTH  $17^{\circ}-50'-00''$  EAST,  
ALONG CENTER OF SAID STATE ROUTE #292, A DISTANCE OF 2383.45  
FEET TO A NAIL AND ALSO THE PLACE OF BEGINNING; THENCE SOUTH  
 $85^{\circ}-55'-00''$  EAST, A DISTANCE OF 1100.00 FEET TO A STEEL FENCE  
POST; THENCE NORTH  $67^{\circ}-49'-09''$  EAST, A DISTANCE OF 976.92 FEET  
TO A STEEL FENCE POST; THENCE SOUTH  $85^{\circ}-55'-00''$  EAST, A DISTANCE  
OF 136.40 FEET TO A STEEL FENCE POST; THENCE SOUTH  $06^{\circ}-57'-52''$   
WEST, A DISTANCE OF 220.43 FEET TO A STEEL FENCE POST; THENCE SOUTH  
 $74^{\circ}-40'-50''$  WEST, A DISTANCE OF 1102.03 FEET TO A STEEL FENCE POST;  
THENCE NORTH  $85^{\circ}-55'-00''$  WEST, A DISTANCE OF 1000.00 FEET TO A  
NAIL ON THE CENTER OF STATE ROUTE #292; THENCE NORTH  $17^{\circ}-50'-00''$   
WEST, ALONG THE CENTER OF SAID STATE ROUTE #292, A DISTANCE OF  
165.95 FEET TO A NAIL AND ALSO THE PLACE OF BEGINNING.

THE SAME CONTAINING 8.57 ACRES OF LAND, MORE OR LESS, AND  
SUBJECT TO ALL LEGAL HIGHWAYS AND EASEMENTS OF RECORD.

SURVEY BY KENNETH D. JENKINS, REGISTERED SURVEYOR #5458

SEPTEMBER, 1972

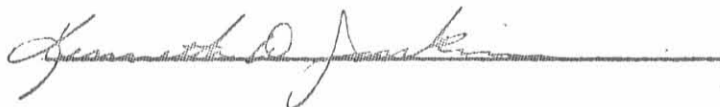

KDJ:cy

INDEXED ON MAP  
5159 12D

Being a part of Survey N<sup>o</sup> 5091; V.A.M.L.  
Perry Township; Logan County, Ohio

FARM NO. 10  
EAST LIBERTY FARMS

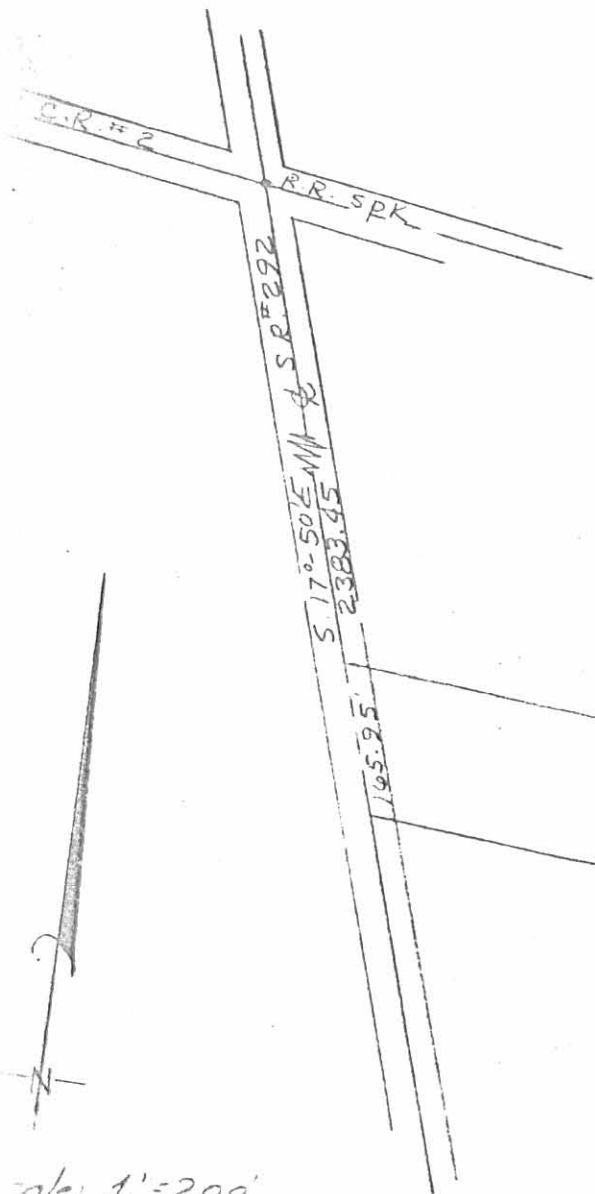

S. 85°-55'E  
1100.00

1000.00  
N. 85°-55'W

8.57 ac

steel fc posts

N. 67°-49'-09"E  
976.92'

1102.03'  
S 74°-40'-50"W

steel fc posts  
S. 85°-55'E

136.40'

220.43

steel fc post  
S. 06°-57'-52"W

scale 1"=200'

Survey by  
Kenneth A Jenkins S-5458  
Sept. 1972

INDEXED ON MAP  
5159 128

Farm # 11

KENNETH D. JENKINS & ASSOCIATES  
LAND SURVEYORS & CIVIL ENGINEERS  
112 EAST HIGH STREET - ASHLEY, OHIO  
(614) 747-3122

Virginia

BEING A PART OF SURVEY #5091; ~~UNITED STATES~~ MILITARY LANDS;  
PERRY TOWNSHIP; LOGAN COUNTY, OHIO AND MORE PARTICULARLY DESCRIBED  
AS FOLLOWS:

COMMENCING AT A RAILROAD SPIKE IN THE INTERSECTION OF COUNTY  
ROAD #2, AND STATE ROUTE #292; THENCE SOUTH  $17^{\circ}-50'-00''$  EAST,  
ALONG THE CENTER OF SAID STATE ROUTE #292, A DISTANCE OF 2217.50  
FEET TO A NAIL AND ALSO THE PLACE OF BEGINNING; THENCE SOUTH  
 $85^{\circ}-55'-00''$  EAST, A DISTANCE OF 1088.03 FEET TO A STEEL FENCE POST;  
THENCE NORTH  $04^{\circ}-05'-00''$  EAST, A DISTANCE OF 278.32 FEET TO A  
STEEL FENCE POST; THENCE SOUTH  $85^{\circ}-55'-00''$  EAST, A DISTANCE OF  
950.00 FEET TO A STEEL FENCE POST; THENCE SOUTH  $67^{\circ}-49'-09''$   
WEST, A DISTANCE OF 976.92 FEET TO A STEEL FENCE POST; THENCE  
NORTH  $85^{\circ}-55'-00''$  WEST, A DISTANCE OF 1100.00 FEET TO A NAIL  
ON THE CENTER OF STATE ROUTE #292; THENCE NORTH  $17^{\circ}-50'-00''$   
WEST, ALONG CENTER OF SAID STATE ROUTE #292, A DISTANCE OF 165.95  
FEET TO A NAIL AND ALSO THE PLACE OF BEGINNING.

THE SAME CONTAINING 8.82 ACRES OF LAND, MORE OR LESS, AND  
SUBJECT TO ALL LEGAL HIGHWAYS AND EASEMENTS OF RECORD.

SURVEY BY KENNETH D. JENKINS, REGISTERED SURVEYOR #5458

SEPTEMBER, 1972

*Kenneth D. Jenkins*

KDJ:gy

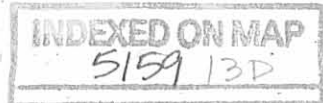

EXHIBIT "A"

Jim F. Shirk and Eloise F. Shirk

EXHIBIT "B"

Jim F. Shirk and Eloise F. Shirk

Being a part of survey N<sup>o</sup> 5091; ~~6xx8~~ M.L. Va.  
Perry Township; Logan County, Ohio

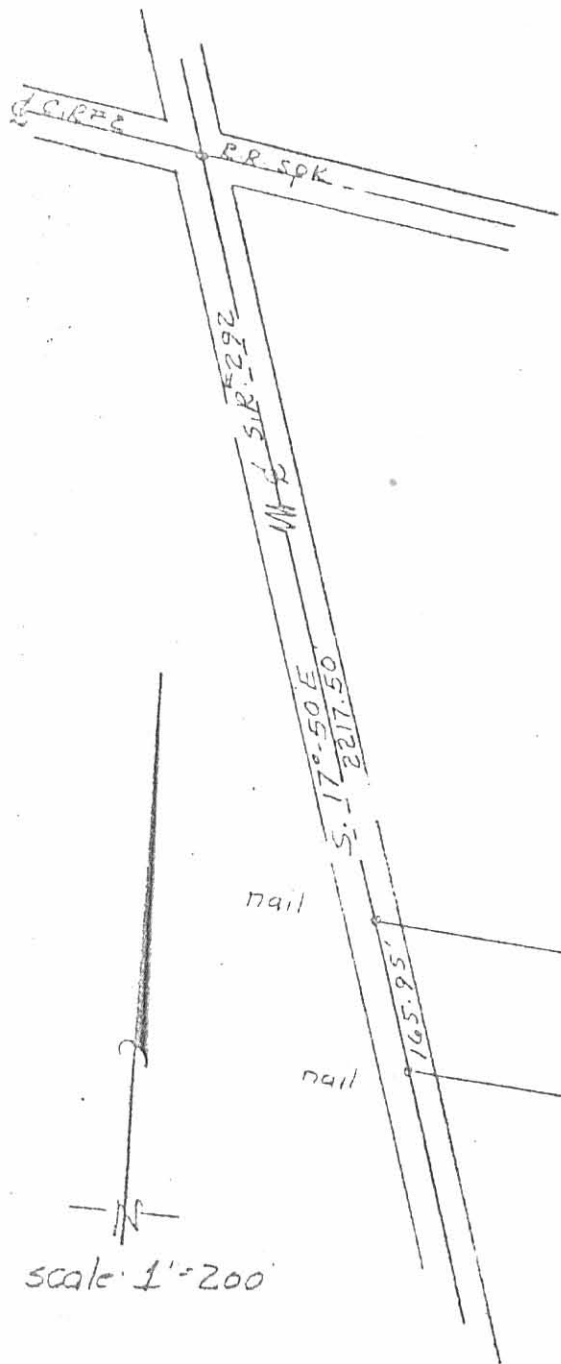

scale 1"=200'

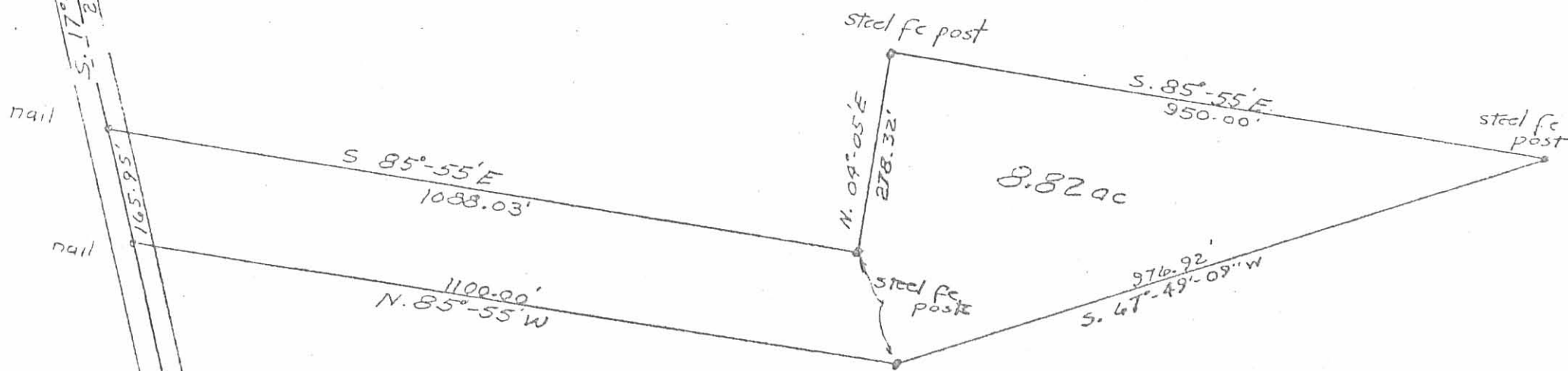

Survey by  
Herbert A Jenkins S-5458  
Sept. 1972

INDEXED ON MAP  
5159 13P