

KENNETH D. JENKINS & ASSOCIATES  
LAND SURVEYORS & CIVIL ENGINEERS  
112 EAST HIGH STREET - ASHLEY, OHIO  
(614) 747-3122

Virginia

BEING A PART OF SURVEY #5091; ~~UNITED STATES~~ ~~MILITARY~~ ~~LANDS~~;  
PERRY TOWNSHIP; LOGAN COUNTY, OHIO AND MORE PARTICULARLY DESCRIBED  
AS FOLLOWS:

COMMENCING AT A RAILROAD SPIKE IN THE INTERSECTION OF COUNTY  
ROAD #2, AND STATE ROUTE #292; THENCE SOUTH 17°-50'-00" EAST,  
ALONG CENTER OF SAID STATE ROUTE #292, A DISTANCE OF 1917.50  
FEET TO A NAIL AND ALSO THE PLACE OF BEGINNING; THENCE SOUTH  
85°-55'-00" EAST, A DISTANCE OF 1200.00 FEET TO A STEEL FENCE  
POST; THENCE SOUTH 04°-05'-00" WEST, A DISTANCE OF 278.32  
FEET TO A STEEL FENCE POST; THENCE NORTH 85°-55'-00" WEST, A  
DISTANCE OF 1088.03 FEET TO A NAIL ON THE CENTER OF STATE ROUTE  
#292; THENCE NORTH 17°-50'-00" WEST, ALONG CENTER OF SAID STATE  
ROUTE #292, A DISTANCE OF 300.00 FEET TO A NAIL AND ALSO THE  
PLACE OF BEGINNING.

THE SAME CONTAINING 7.31 ACRES OF LAND, MORE OR LESS, AND  
SUBJECT TO ALL LEGAL HIGHWAYS AND EASEMENTS OF RECORD.

SURVEY BY KENNETH D. JENKINS, REGISTERED SURVEYOR #5458

SEPTEMBER, 1972



KDJ:gy

EXHIBIT "A"

Jim F. Shirk and Eloise F. Shirk

INDEXED ON MAP  
515914D

Being a part of survey N<sup>o</sup> 5091; <sup>Va.</sup> ~~W.S.M.L.~~  
Perry Township; Logan County, Ohio

EXHIBIT "B"  
Jim F. Shirk and Eloise F. Shirk

scale: 1"=200'  
N

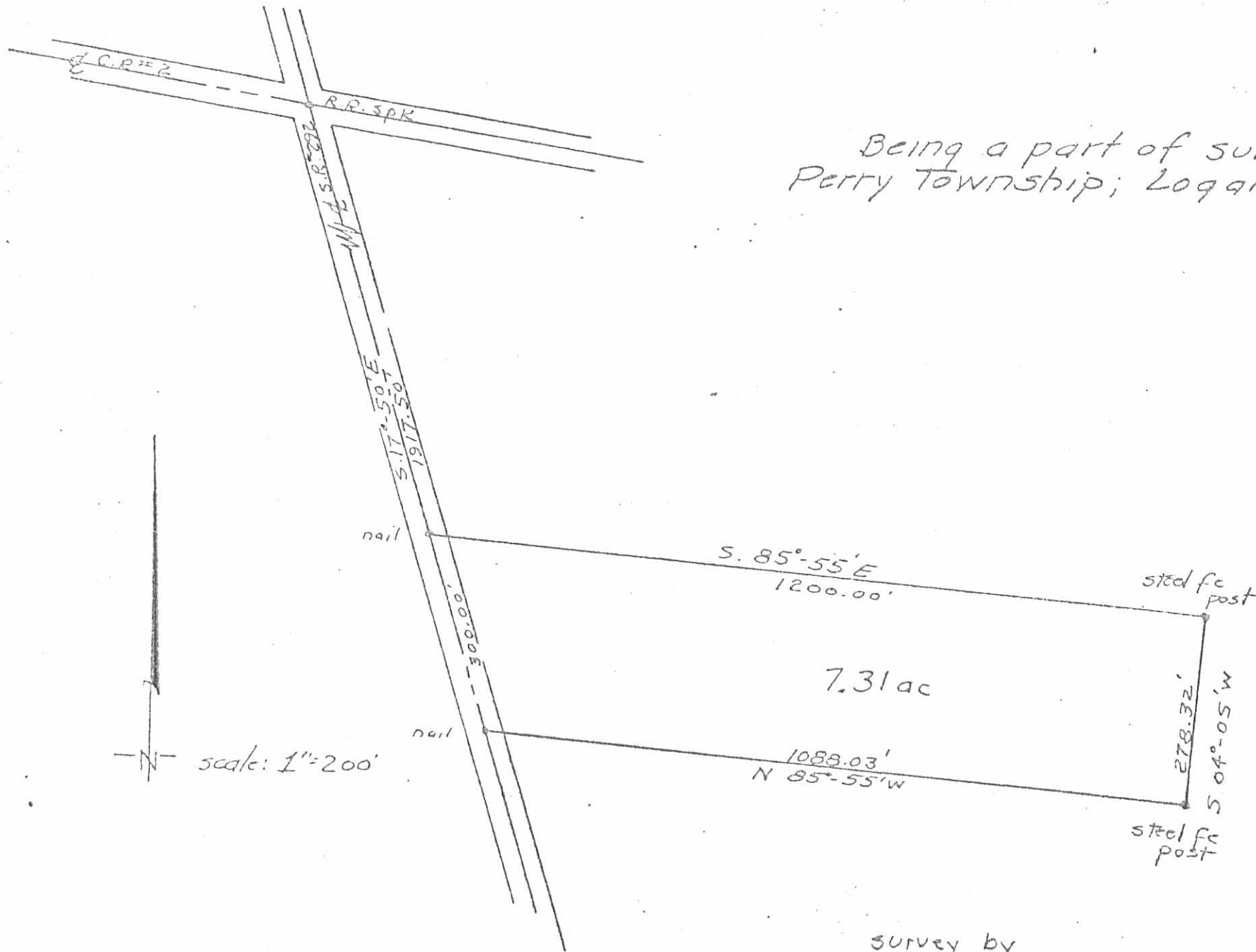

survey by  
Garnett A. Jenkins # 5-5458  
sept. 1972

INDEXED ON MAP  
5159 14P

EXHIBIT "A"  
MILLER

20\_A

## KENNETH D. JENKINS & ASSOCIATES

LAND SURVEYORS & CIVIL ENGINEERS  
112 EAST HIGH STREET - ASHLEY, OHIO  
(614) 747-3122

BEING A PART OF SURVEY #5089; #5091; VIRGINIA MILITARY  
LANDS; PERRY TOWNSHIP; LOGAN COUNTY, OHIO, AND MORE PARTICULARLY  
DESCRIBED AS FOLLOWS:

COMMENCING AT A RAILROAD SPIKE AT THE INTERSECTION OF  
COUNTY ROAD #2, AND STATE ROUTE #292; THENCE WITH THE CENTERLINE OF  
SAID STATE ROUTE #292; SOUTH  $17^{\circ}-50'-00''$  EAST, A DISTANCE OF 1361.14  
FEET TO A NAIL, AND ALSO THE PLACE OF BEGINNING; THENCE CONTINUING ON  
SAME BEARING, ALONG SAID CENTER OF ROAD #292, A DISTANCE OF 200.00  
FEET TO A NAIL; THENCE SOUTH  $72^{\circ}-10'-00''$  WEST, A DISTANCE OF 1650.00  
FEET TO A STEEL FENCE POST; THENCE NORTH  $88^{\circ}-38'-40''$  WEST, A DISTANCE OF  
911.05 FEET TO A STEEL FENCE POST; THENCE NORTH  $10^{\circ}-00'-37''$  EAST, A  
DISTANCE OF 200.91 FEET TO A STEEL FENCE POST; THENCE SOUTH  $87^{\circ}-57'-37''$   
EAST, A DISTANCE OF 815.14 FEET TO A STEEL FENCE POST; THENCE NORTH  
 $72^{\circ}-10'-00''$  EAST, A DISTANCE OF 1650.00 FEET TO A NAIL, AND ALSO THE  
PLACE OF BEGINNING.

THE SAME CONTAINING 11.42 ACRES OF LAND, MORE OR LESS,  
AND SUBJECT TO ALL LEGAL HIGHWAYS AND EASEMENTS OF RECORD. (5.19 acres  
in Survey #5089).

SURVEY BY KENNETH D. JENKINS, REGISTERED SURVEYOR #5458.

MAY, 1974

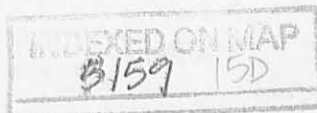

*Kenneth D. Jenkins*

Being a part of surveys # 5089, 5091; V.M.L.  
 Perry Twp; Logan Co, Ohio.

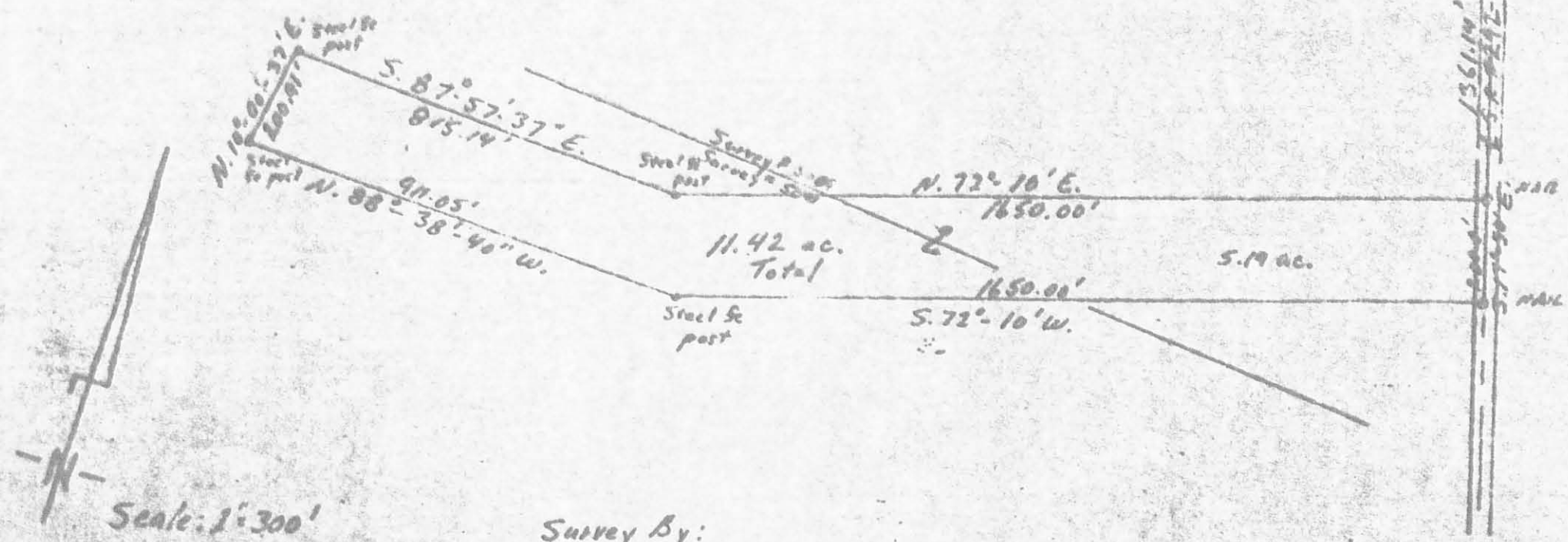

Scale: 1" = 300'

Survey By:

*C. Kenneth D. Jenkins*  
 S# 5458 MAY. 1979

INDEXED ON MAP  
 5159 158

EXHIBIT "A"  
MILLER

28-31

## KENNETH D. JENKINS & ASSOCIATES

LAND SURVEYORS & CIVIL ENGINEERS  
112 EAST HIGH STREET - ASHLEY, OHIO  
(514) 747-3122

BEING A PART OF SURVEYS NO 5089 AND 5091; VIRGINIA  
MILITARY SURVEY; FERRY TOWNSHIP; LOGAN COUNTY, OHIO, AND  
MORE PARTICULARLY DESCRIBED AS FOLLOWS:

COMMENCING AT A RAILROAD SPIKE AT THE INTERSECTION OF  
COUNTY ROAD #2, AND STATE ROUTE #292; THENCE WITH THE CENTERLINE  
OF SAID STATE ROUTE #292; SOUTH  $17^{\circ}-50'-00''$  EAST, A DISTANCE  
OF 1161.14 FEET TO A NAIL, AND ALSO THE PLACE OF BEGINNING;  
THENCE CONTINUING ON THE SAME BEARING, ALONG THE SAID CENTER  
OF THE ROAD, A DISTANCE OF 400.00 FEET TO A NAIL; THENCE  
SOUTH  $72^{\circ}-10'-00''$  WEST, A DISTANCE OF 1650.00 FEET TO A STEEL  
FENCE POST; THENCE NORTH  $88^{\circ}-38'-40''$  WEST, A DISTANCE OF  
911.05 FEET TO A STEEL FENCE POST; THENCE NORTH  $10^{\circ}-00'-37''$   
EAST, A DISTANCE OF 473.42 FEET TO A STEEL FENCE POST; THENCE  
SOUTH  $81^{\circ}-23'-00''$  EAST, A DISTANCE OF 714.06 FEET TO A STEEL  
FENCE POST; THENCE NORTH  $72^{\circ}-10'-00''$  EAST, A DISTANCE OF  
1650.00 FEET TO A NAIL, AND ALSO THE PLACE OF BEGINNING.

THE SAME CONTAINING 22.99 ACRES, (13.96 IN SURVEY NO. 5089,  
AND 9.03 ACRES IN SURVEY NO. 5091), MORE OR LESS, AND SUBJECT  
TO ALL LEGAL HIGHWAYS AND EASEMENTS OF RECORD.

Description checked Logan Co. Engineer By <i>DEJ</i> 12-9-74
--

SURVEY BY KENNETH D. JENKINS, REGISTERED SURVEYOR #5458

DECEMBER, 1974

*delany*

INDEXED ON MAP  
5159 16D

Being a part of Surveys N<sup>o</sup> 5089 & 5091  
V.M.S; Perry Township; Logan County; Ohio

13.96 ac. in survey N<sup>o</sup> 5089  
9.03 ac. in Survey N<sup>o</sup> 5091  
22.99 Total acres

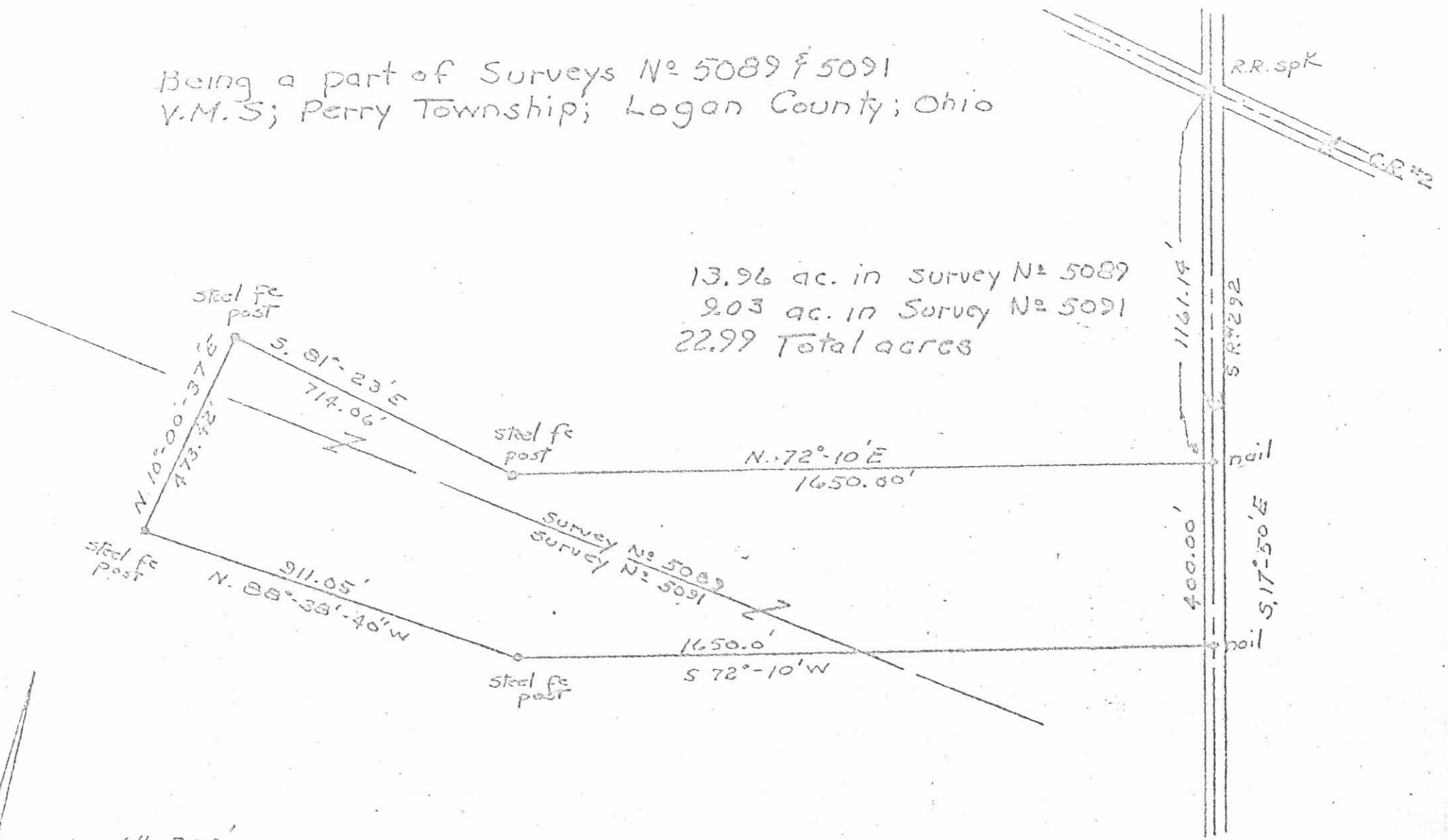
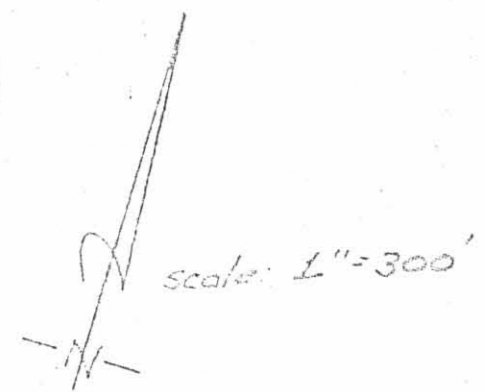

EXHIBIT "B"  
MILLER



Survey by  
*Jennett O Jenkins* S-5458  
DEC. 1914

INDEXED ON MAP  
5159 16P

EXHIBIT "A"  
MILLER

21-A

## KENNETH D. JENKINS & ASSOCIATES

LAND SURVEYORS & CIVIL ENGINEERS  
112 EAST HIGH STREET - ASHLEY, OHIO  
(614) 747-3122

BEING A PART OF SURVEYS #5089; #5091; VIRGINIA MILITARY  
LANDS; PERRY TOWNSHIP; LOGAN COUNTY, OHIO, AND MORE PARTICULARLY  
DESCRIBED AS FOLLOWS:

COMMENCING AT A RAILROAD SPIKE AT THE INTERSECTION OF  
COUNTY ROAD #2, AND STATE ROUTE #292; THENCE WITH THE CENTERLINE  
OF #292, SOUTH  $17^{\circ}-50'-00''$  EAST, A DISTANCE OF 1161.14 FEET TO  
A NAIL, AND ALSO THE PLACE OF BEGINNING; THENCE CONTINUING ON  
SAME BEARING, ALONG SAID ROAD #292, A DISTANCE OF 200.00 FEET TO  
A NAIL; THENCE SOUTH  $72^{\circ}-10'-00''$  WEST, A DISTANCE OF 1650.00 FEET  
TO A STEEL FENCE POST; THENCE NORTH  $87^{\circ}-57'-37''$  WEST, A DISTANCE OF  
815.14 FEET TO A STEEL FENCE POST; THENCE NORTH  $10^{\circ}-00'-37''$  EAST,  
A DISTANCE OF 272.51 FEET TO A STEEL FENCE POST; THENCE SOUTH  $81^{\circ}-23'-00''$   
EAST, A DISTANCE OF 714.06 FEET TO A STEEL FENCE POST; THENCE NORTH  
 $72^{\circ}-10'-00''$  EAST, A DISTANCE OF 1650.00 FEET TO A NAIL, AND ALSO THE  
PLACE OF BEGINNING.

THE SAME CONTAINING 11.57 ACRES OF LAND, MORE OR LESS,  
AND SUBJECT TO ALL LEGAL HIGHWAYS AND EASEMENTS OF RECORD. ( 2.80  
acres of land in Survey #5091)

MAY, 1974

*Kenneth D. Jenkins*

KDJ:gy

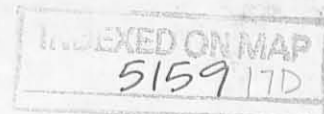

Being a part of surveys No 5089; 5091; VIRGINIA M.L;  
 Perry Township; Logan Co., Ohio.

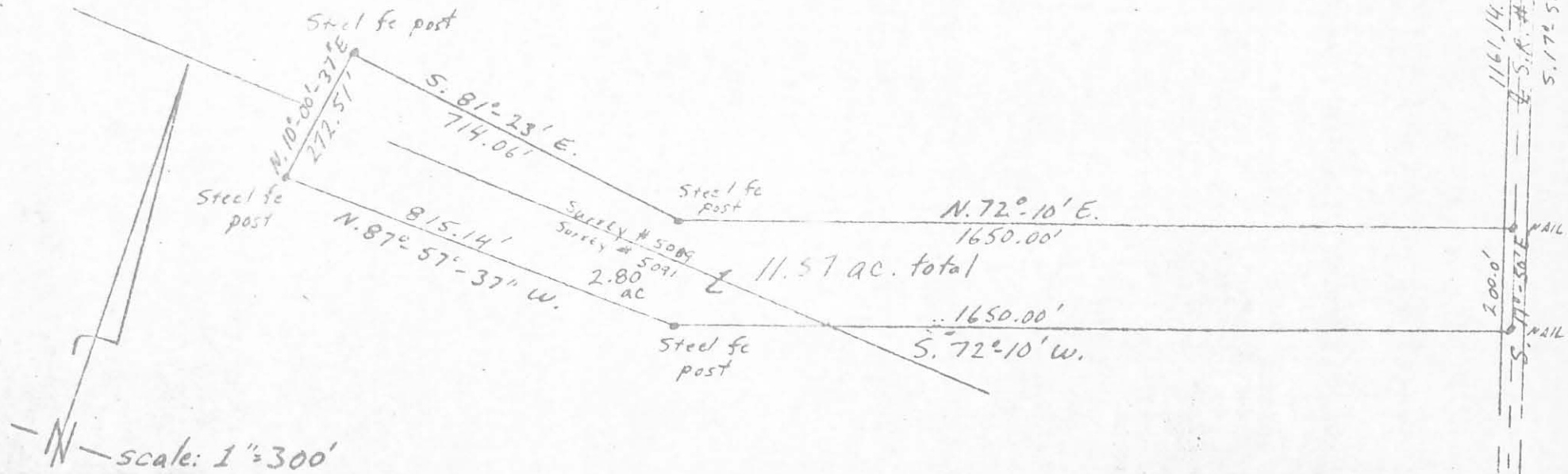

Survey By:

*Herbert O Jenkins*  
 S# 5458 MAY, 1974

EXHIBIT "B"

MILLER

21 A

INDEXED ON MAP  
 5159 17P



KENNETH D. JENKINS & ASSOCIATES  
 LAND SURVEYORS & CIVIL ENGINEERS  
 112 EAST HIGH STREET - ASHLEY, OHIO  
 (614) 747-3122

BEING A PART OF SURVEY #5089; Virginia MILITARY LANDS;  
 PERRY TOWNSHIP; LOGAN COUNTY, OHIO AND MORE PARTICULARLY DESCRIBED  
 AS FOLLOWS:

COMMENCING AT A RAILROAD SPIKE IN THE INTERSECTION OF COUNTY ROAD  
 #2, AND STATE ROUTE #292; THENCE SOUTH  $17^{\circ}-50'-00''$  EAST, ALONG CENTER  
 OF SAID STATE ROUTE #292, A DISTANCE OF 961.14 FEET TO A NAIL AND  
 ALSO THE PLACE OF BEGINNING; THENCE CONTINUING ON SAME BEARING,  
 ALONG CENTER OF SAID STATE ROUTE #292, A DISTANCE OF 200.00 FEET TO  
 A NAIL; THENCE SOUTH  $72^{\circ}-10'-00''$  WEST, A DISTANCE OF 1650.00 FEET  
 TO A STEEL FENCE POST; THENCE NORTH  $35^{\circ}-12'-09''$  EAST, A DISTANCE OF  
 332.60 FEET TO A STEEL FENCE POST; THENCE NORTH  $72^{\circ}-10'-00''$  EAST, A  
 DISTANCE OF 1384.24 FEET TO A NAIL AND ALSO THE PLACE OF BEGINNING.

THE SAME CONTAINING 6.97 ACRES OF LAND, MORE OR LESS, AND  
 SUBJECT TO ALL LEGAL HIGHWAYS AND EASEMENTS OF RECORD.

SURVEY BY KENNETH D. JENKINS, REGISTERED SURVEYOR #5458

SEPTEMBER, 1972

*Kenneth D. Jenkins*

KDJ:gy

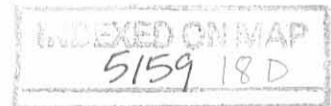

EXHIBIT "A"

Ralph H. Dobbins and Almyra A. Dobbins

Farm No. 22

Being a part of survey N<sup>o</sup> 5039; Va. M-L  
Perry Township; Logan County, Ohio

FARM NO. 22

Ralph H. Dobbins and Almyra A. Dobbins



scale: 1" = 200'

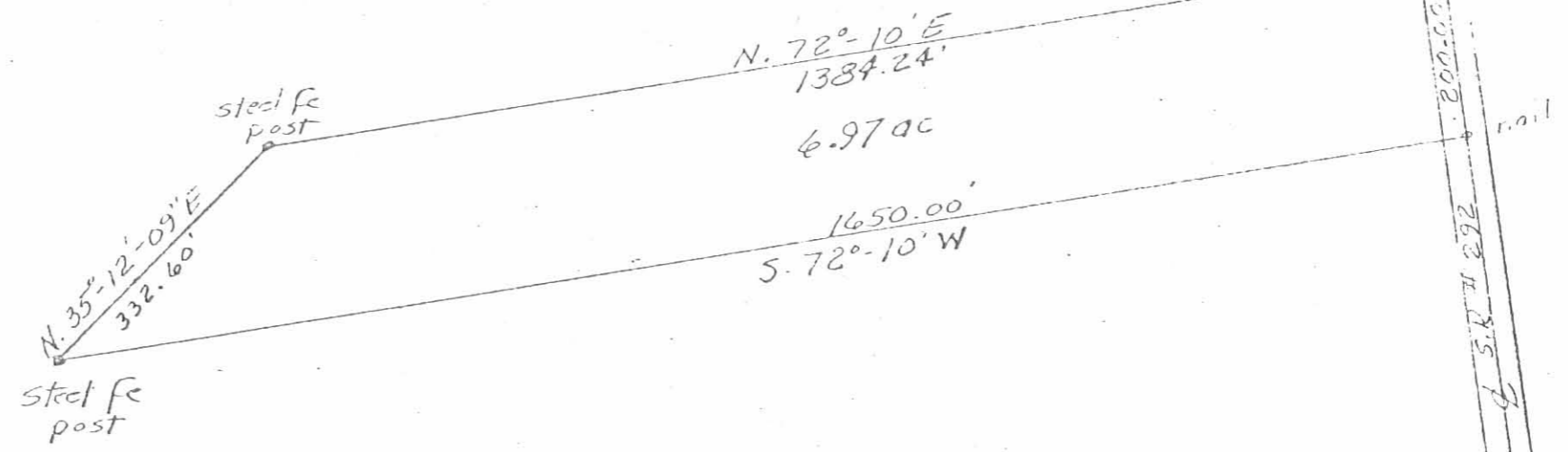

Survey by  
Hanneth D Jenkins S-5458  
sept. 1972

INDEXED ON MAP  
5159 18P

FARM NO. 23  
EAST LIBERTY FARMS

23.

KENNETH D. JENKINS & ASSOCIATES  
LAND SURVEYORS & CIVIL ENGINEERS  
112 EAST HIGH STREET - ASHLEY, OHIO  
(614) 747-3122

BEING A PART OF SURVEY #5089; VIRGINIA MILITARY LANDS;  
PERRY TOWNSHIP; LOGAN COUNTY, OHIO AND MORE PARTICULARLY DESCRIBED  
AS FOLLOWS:

COMMENCING AT A RAILROAD SPIKE IN THE INTERSECTION OF COUNTY  
ROAD #2, AND STATE ROUTE #292; THENCE SOUTH  $17^{\circ}-50'-00''$  EAST,  
ALONG CENTER OF SAID STATE ROUTE #292, A DISTANCE OF 711.14 FEET  
TO A NAIL AND ALSO THE PLACE OF BEGINNING; THENCE CONTINUING ON  
SAME BEARING, ALONG CENTER OF SAID STATE ROUTE #292, A DISTANCE OF  
250.00 FEET TO A NAIL; THENCE SOUTH  $72^{\circ}-10'-00''$  WEST, A DISTANCE OF  
1384.24 FEET TO A STEEL FENCE POST; THENCE NORTH  $35^{\circ}-12'-09''$  EAST,  
A DISTANCE OF 415.75 FEET TO A STEEL FENCE POST; THENCE NORTH  $72^{\circ}-10'-00''$   
EAST, A DISTANCE OF 1052.05 FEET TO A NAIL AND ALSO THE PLACE OF  
BEGINNING.

THE SAME CONTAINING 6.99 ACRES OF LAND, MORE OR LESS, AND  
SUBJECT TO ALL LEGAL HIGHWAYS AND EASEMENTS OF RECORD.

SURVEY BY KENNETH D. JENKINS, REGISTERED SURVEYOR #5458

SEPTEMBER, 1972

*Kenneth D. Jenkins*

KDJ:cy

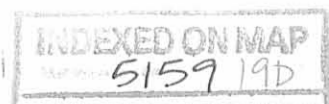

Being a part of Survey N<sup>o</sup> 5089; Va. M. L.  
Ferry Township; Logan County, Ohio

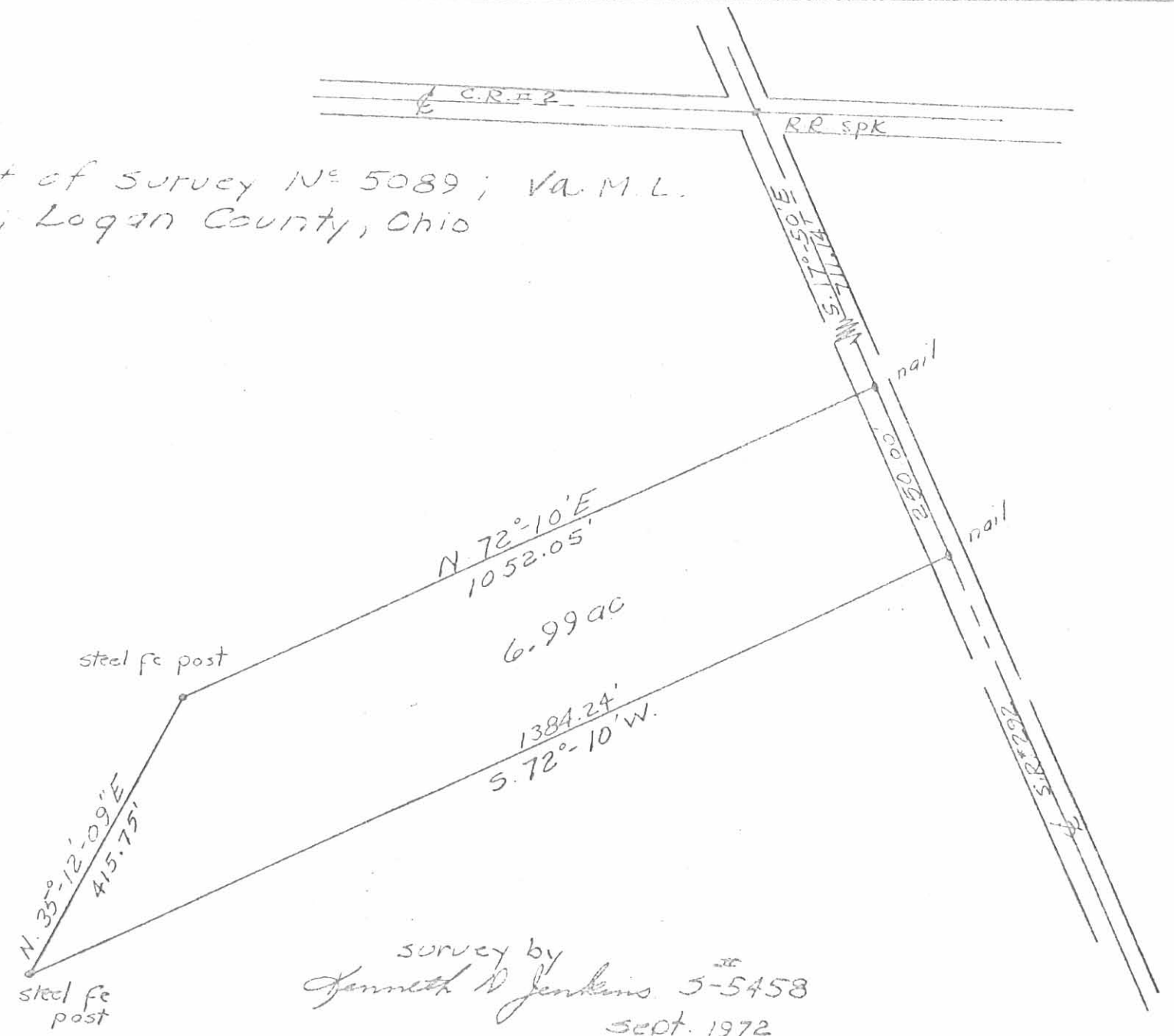
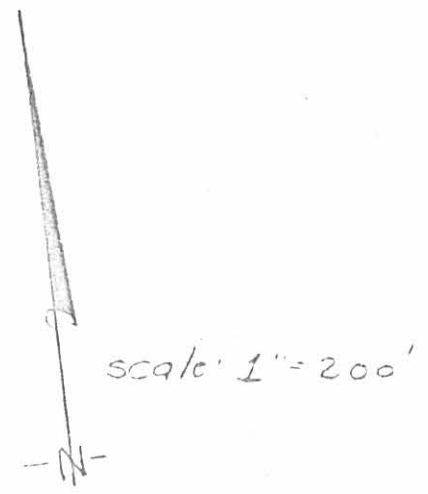

FARM NO. 23  
EAST LIBERTY FARMS

survey by  
Jenneth D Jenkins 5-5458  
sept. 1972

INDEXED ON MAP  
5159-19P

EXHIBIT "A"

Larry A. Thurston and Helen M. Thurston

24.

KENNETH D. JENKINS & ASSOCIATES  
LAND SURVEYORS & CIVIL ENGINEERS  
112 EAST HIGH STREET - ASHLEY, OHIO  
(614) 747-3122

Virginia  
BEING A PART OF SURVEY #5089; ~~UNDEVELOPED~~ MILITARY LANDS;  
PERRY TOWNSHIP; LOGAN COUNTY, OHIO AND MORE PARTICULARLY DESCRIBED  
AS FOLLOWS:

COMMENCING AT A RAILROAD SPIKE IN THE INTERSECTION OF COUNTY ROAD  
#2, AND STATE ROUTE #292; THENCE SOUTH  $17^{\circ}-50'-00''$  EAST, ALONG CENTER  
OF SAID STATE ROUTE #292, A DISTANCE OF 375.00 FEET TO A NAIL AND  
ALSO THE PLACE OF BEGINNING; THENCE CONTINUING ON SAME BEARING,  
ALONG CENTER OF SAID STATE ROUTE #292, A DISTANCE OF 336.14 FEET  
TO A NAIL; THENCE SOUTH  $72^{\circ}-10'-00''$  WEST, A DISTANCE OF 1052.05  
FEET TO A STEEL FENCE POST; THENCE NORTH  $35^{\circ}-12'-09''$  EAST, A  
DISTANCE OF 559.03 FEET TO A STEEL FENCE POST; THENCE NORTH  
 $72^{\circ}-10'-00''$  EAST, A DISTANCE OF 605.40 FEET TO A NAIL AND  
ALSO THE PLACE OF BEGINNING.

THE SAME CONTAINING 6.39 ACRES OF LAND, MORE OR LESS, AND  
SUBJECT TO ALL LEGAL HIGHWAYS AND EASEMENTS OF RECORD.

SURVEY BY KENNETH D. JENKINS, REGISTERED SURVEYOR #5458

SEPTEMBER, 1972

*Kenneth D. Jenkins*

INDEXED ON MAP  
5159 20D

Being a part of Survey No 5089; Va. XXX M.L.  
Perry Township, Logan County, Ohio

EXHIBIT "B"  
Larry A. Thurston & Helen M. Thurston

scale: 1" = 200'

survey by  
Kenneth A. Jenkins # 5-5458  
sept. 1972

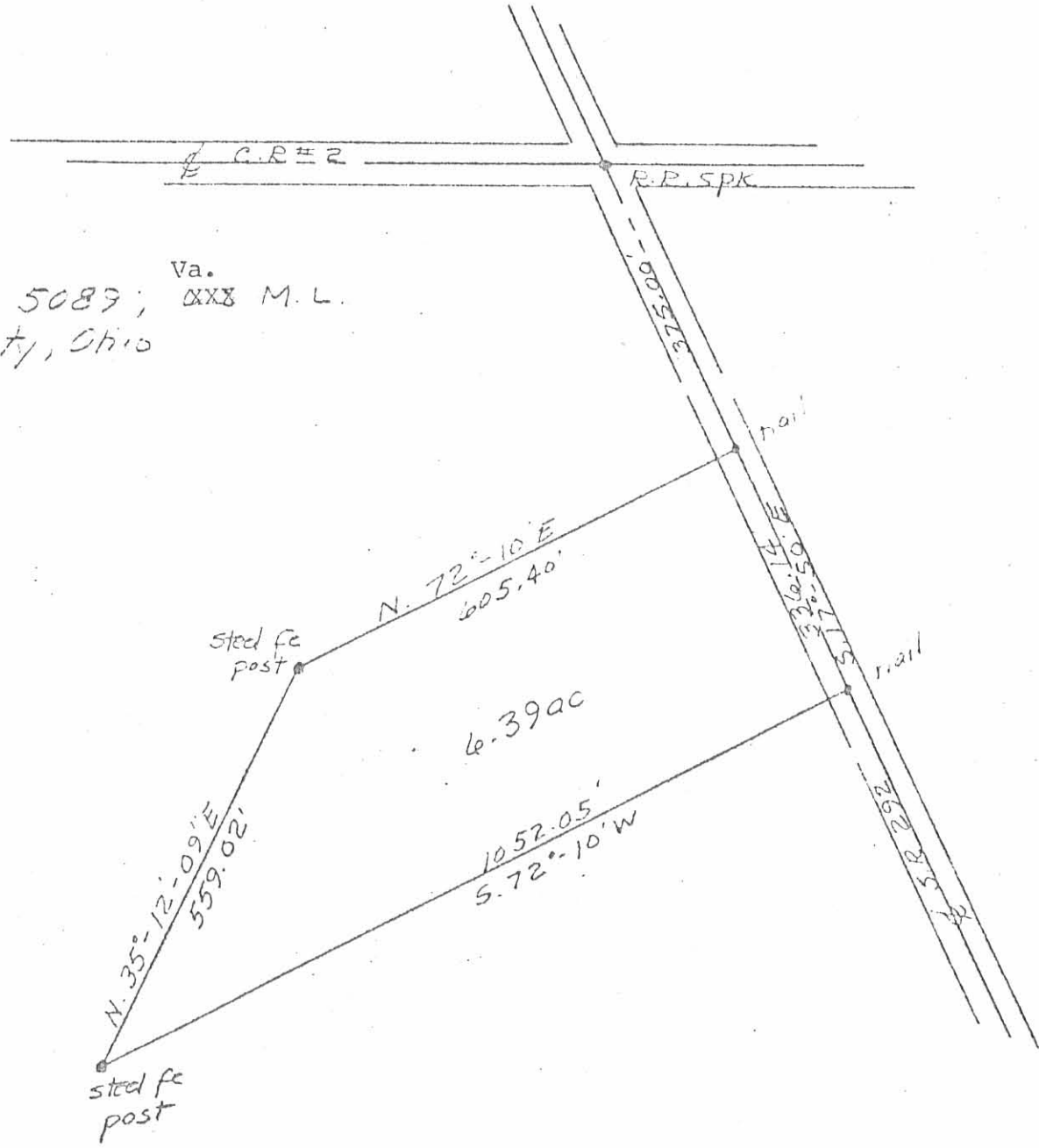

INDEXED ON MAP  
5159 20P

EXHIBIT "A"

Larry A. Thurston and Helen M. Thurston

25.

KENNETH D. JENKINS & ASSOCIATES  
LAND SURVEYORS & CIVIL ENGINEERS  
112 EAST HIGH STREET - ASHLEY, OHIO  
(614) 747-3122

Virginia

BEING A PART OF SURVEY #5089; ~~UNDEXTATED~~ MILITARY LANDS;  
PERRY TOWNSHIP; LOGAN COUNTY, OHIO AND MORE PARTICULARLY DESCRIBED  
AS FOLLOWS:

COMMENCING AT A RAILROAD SPIKE IN THE INTERSECTION OF COUNTY ROAD  
#2, AND STATE ROUTE #292, THENCE SOUTH  $17^{\circ}-50'-00''$  EAST, ALONG CENTER  
OF SAID STATE ROUTE #292, A DISTANCE OF 375.00 FEET TO A NAIL; THENCE  
SOUTH  $72^{\circ}-10'-00''$  WEST, A DISTANCE OF 605.40 FEET TO A STEEL FENCE  
POST; THENCE NORTH  $08^{\circ}-37'-00''$  EAST, A DISTANCE OF 605.40 FEET TO  
A NAIL ON THE CENTER OF COUNTY ROAD #2; THENCE SOUTH  $81^{\circ}-23'-00''$   
EAST, ALONG CENTER OF SAID COUNTY ROAD #2; A DISTANCE OF 375.00  
FEET TO A RAILROAD SPIKE AND ALSO THE PLACE OF BEGINNING.

THE SAME CONTAINING 5.21 ACRES OF LAND, MORE OR LESS, AND  
SUBJECT TO ALL LEGAL HIGHWAYS AND EASEMENTS OF RECORD.

SURVEY BY KENNETH D. JENKINS, REGISTERED SURVEYOR #5458

SEPTEMBER, 1972

*Kenneth D. Jenkins*

KDJ:gy

INDEXED ON MAP  
5159 21 D

Being a part of Survey N<sup>o</sup> 5089; <sup>Va.</sup> ~~XXXX~~ M.L.  
Perry Township; Logan County, Ohio

EXHIBIT "B"

Larry A. Thurston and Helen M. Thurston



scale 1" = 200'

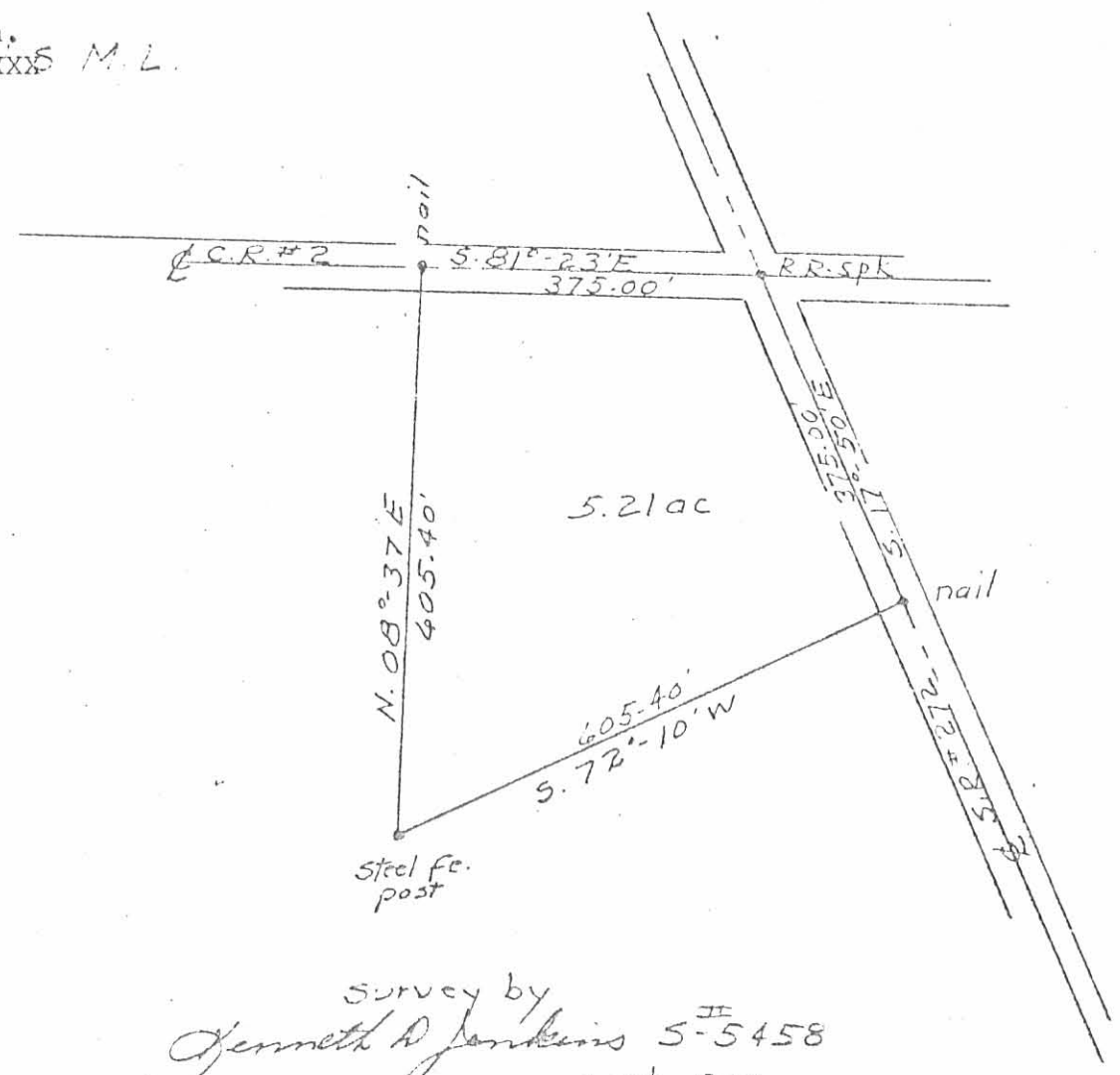

Survey by  
Jenneth D Jenkins S-5458  
Sept. 1972

INDEXED ON MAP  
5159-218



EXHIBIT "A"  
FARM NO. 26  
EAST LIBERTY FARMS  
HERBERT E. KINNAMAN AND CHARLOTTE L. KINNAMAN

26.

KENNETH D. JENKINS & ASSOCIATES  
LAND SURVEYORS & CIVIL ENGINEERS  
112 EAST HIGH STREET - ASHLEY, OHIO  
514-747-3121

BEING A PART OF SURVEY #5089; VIRGINIA MILITARY LANDS;  
TOWNSHIP; LOGAN COUNTY, OHIO AND MORE PARTICULARLY DESCRIBED  
AS FOLLOWS:

COMMENCING AT A RAILROAD STAKE IN THE INTERSECTION OF STATE ROUTE  
#292, AND COUNTY ROAD #2; THENCE NORTH  $31^{\circ}-23'-00''$  WEST, ALONG CENTER  
OF SAID COUNTY ROAD #2, A DISTANCE OF 375.00 FEET TO A NAIL AND ALSO  
THE PLACE OF BEGINNING; THENCE SOUTH  $08^{\circ}-37'-00''$  WEST, A DISTANCE OF  
305.43 FEET TO A STEEL PINNED POST; THENCE SOUTH  $35^{\circ}-12'-09''$  WEST, A  
DISTANCE OF 592.13 FEET STEEL PINNED POST THENCE NORTH  $08^{\circ}-37'-00''$   
WEST, A DISTANCE OF 1174.92 FEET TO A NAIL ON THE CENTER OF COUNTY  
ROAD #2; THENCE SOUTH  $31^{\circ}-23'-00''$  WEST, ALONG CENTER OF SAID  
COUNTY ROAD #2, A DISTANCE OF 265.00 FEET TO A NAIL AND ALSO THE  
PLACE OF BEGINNING.

THE SAME CONTAINING 5.29 ACRES OF LAND, MORE OR LESS, AND SUBJECT  
TO ALL LEGAL HIGHWAYS AND EASEMENTS OF RECORD.

DRAWN BY KENNETH D. JENKINS, REGISTERED SURVEYOR #5458

FILED
140 315.54 Fee Pd.
000 312.02 Fee Pd.
DATE
<i>May 2, 1974</i>
A. J. [unclear]

DECEMBER, 1974

RECORDED

INDEXED ON MAP  
5159 22D

Being a part of Survey N<sup>o</sup> 5089;  
Va. M.L. ... Logan County, Ohio

EXHIBIT "B"  
FARM NO. 26  
HERBERT E. KINNAMAN AND CHARLOTTE L. KINNAMAN  
EAST LIBERTY FARMS

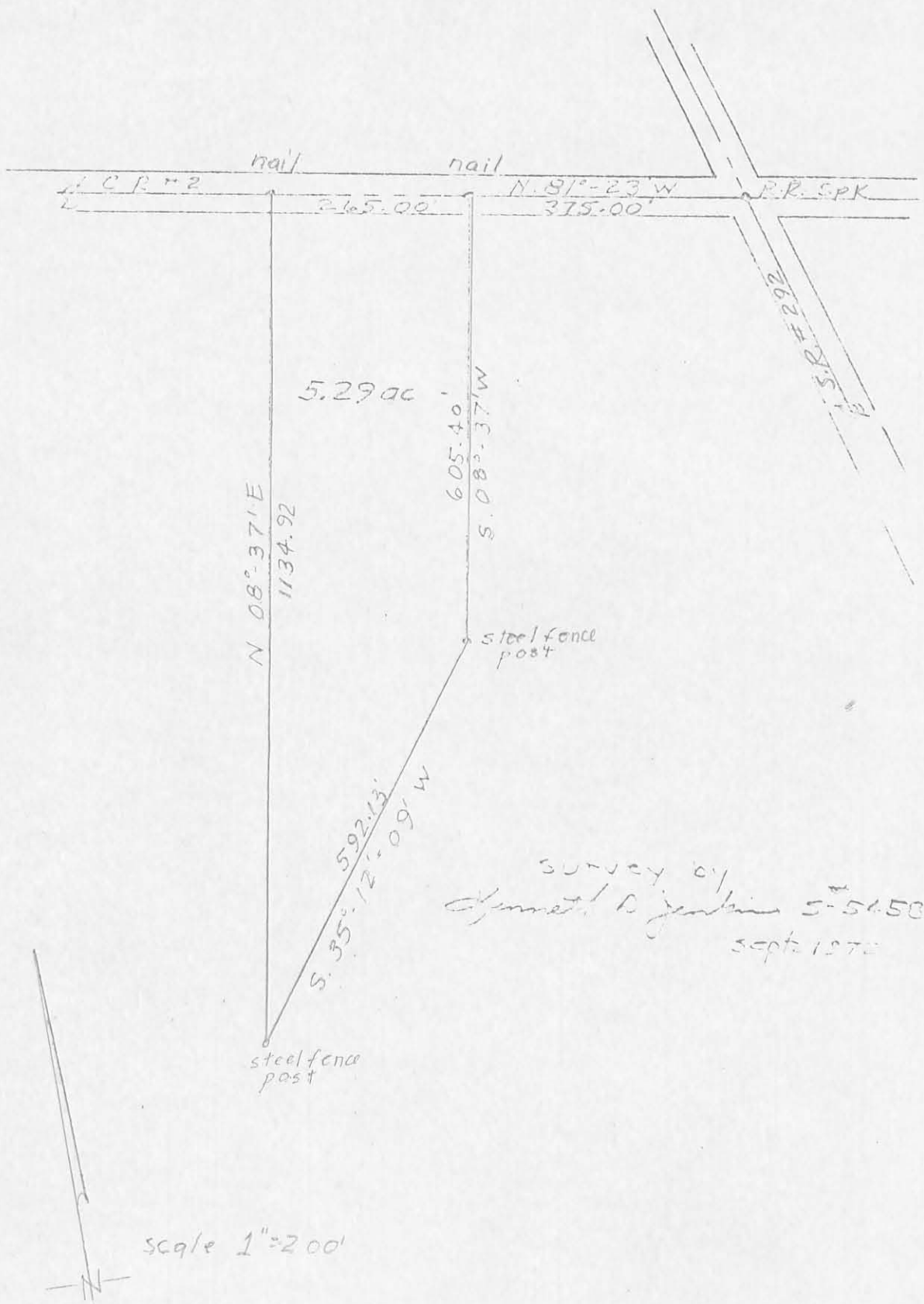

INDEXED ON MAP  
5159 22P

EXHIBIT "A"

Michael R. Cline and Jo Ann E. Cline

27.

KENNETH D. JENKINS & ASSOCIATES  
LAND SURVEYORS & CIVIL ENGINEERS  
112 EAST HIGH STREET - ASHLEY, OHIO  
(514) 747-3122

Virginia  
BEING A PART OF SURVEY #5089; ~~UNITED STATES~~ MILITARY LANDS;  
PERRY TOWN SHIP; LOGAN COUNTY, OHIO AND MORE PARTICULARLY DESCRIBED  
AS FOLLOWS;

COMMENCING AT A RAILROAD SPIKE IN THE INTERSECTION OF STATE ROUTE  
#292, AND COUNTY ROAD #2; THENCE NORTH  $81^{\circ}-23'-00''$  WEST, ALONG CENTER  
OF SAID COUNTY ROAD #2; A DISTANCE OF 640.00 FEET TO A NAIL AND ALSO  
THE PLACE OF BEGINNING; THENCE SOUTH  $08^{\circ}-37'-00''$  WEST, A DISTANCE OF  
1134.92 FEET TO A STEEL FENCE POST; THENCE SOUTH  $35^{\circ}-12'-09''$  WEST, A  
DISTANCE OF 446.89 FEET TO A STEEL FENCE POST; THENCE NORTH  $08^{\circ}-37'-00''$   
EAST, A DISTANCE OF 1534.56 FEET TO A NAIL ON THE CENTER OF COUNTY  
ROAD #2; THENCE SOUTH  $81^{\circ}-23'-00''$  EAST, ALONG CENTER OF SAID COUNTY  
ROAD #2, A DISTANCE OF 200.00 FEET TO A NAIL AND ALSO THE PLACE  
OF BEGINNING.

THE SAME CONTAINING 6.13 ACRES OF LAND, MORE OR LESS, AND  
SUBJECT TO ALL LEGAL HIGHWAYS AND EASEMENTS OF RECORD.

Description checked  
Logan Co. Engineer  
By R.L.P. 5-21-74

SURVEY BY KENNETH D. JENKINS, REGISTERED SURVEYOR #5458

SEPTEMBER, 1972

*Kenneth D. Jenkins*

INDEXED ON MAP  
5159-23 D

Being a part of Survey N<sup>o</sup> 5089; Va. XXX<sup>s</sup>. M.L.  
Perry Township; Logan County, Ohio

EXHIBIT "B"

Michael R. Cline and Jo Ann E. Cline

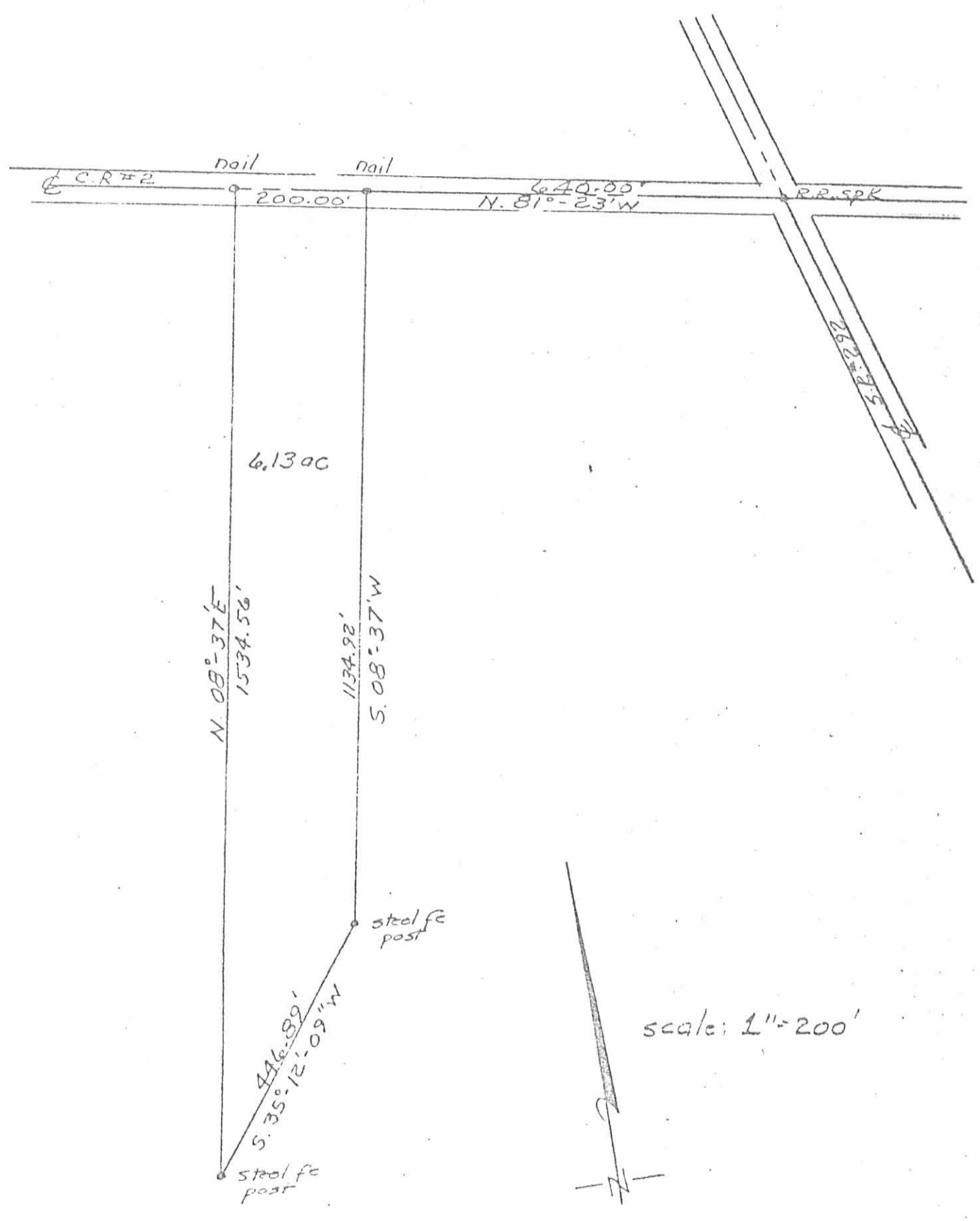

Survey of  
Kenneth H. Jenkins S<sup>o</sup> 5458  
sept. 1912

INDEXED ON MAP  
5159 23P

EXHIBIT "A"

Peter P. Yasko and Bonnie J. Yasko

28.

KENNETH D. JENKINS & ASSOCIATES  
LAND SURVEYORS & CIVIL ENGINEERS  
112 EAST HIGH STREET - ASHLEY, OHIO  
(614) 747-3122

Virginia  
BEING A PART OF SURVEY #5089; ~~UNITED STATES~~ MILITARY LANDS;  
PERRY TOWNSHIP; LOGAN COUNTY, OHIO AND MORE PARTICULARLY DESCRIBED  
AS FOLLOWS:

COMMENCING AT A RAILROAD SPIKE IN THE INTERSECTION OF STATE  
ROUTE #292, AND COUNTY ROAD #2; THENCE NORTH  $81^{\circ}-23'-00''$  WEST,  
ALONG CENTER OF SAID COUNTY ROAD #2, A DISTANCE OF 840.00 FEET TO  
A NAIL AND ALSO THE PLACE OF BEGINNING; THENCE SOUTH  $08^{\circ}-37'-00''$   
WEST, A DISTANCE OF 1534.56 FEET TO A STEEL FENCE POST; THENCE  
SOUTH  $35^{\circ}-12'-09''$  WEST, A DISTANCE OF 268.35 FEET TO A STEEL  
FENCE POST; THENCE NORTH  $81^{\circ}-23'-00''$  WEST, A DISTANCE OF 79.91  
FEET TO A STEEL FENCE POST; THENCE NORTH  $08^{\circ}-37'-00''$  EAST, A  
DISTANCE OF 1774.54 FEET TO A NAIL ON THE CENTER OF COUNTY ROAD  
#2; THENCE SOUTH  $81^{\circ}-23'-00''$  EAST, ALONG CENTER OF SAID COUNTY  
ROAD #2, A DISTANCE OF 200.00 FEET TO A NAIL AND ALSO THE  
PLACE OF BEGINNING.

THE SAME CONTAINING 7.82 ACRES OF LAND, MORE OR LESS, AND  
SUBJECT TO ALL LEGAL HIGHWAYS AND EASEMENTS OF RECORD.

SURVEY BY KENNETH D. JENKINS, REGISTERED SURVEYOR #5458

SEPTEMBER, 1972

*Kenneth D. Jenkins*

INDEXED ON MAP  
5159 24D

EXHIBIT "B"

Peter P. Yasko and Bonnie J. Yasko

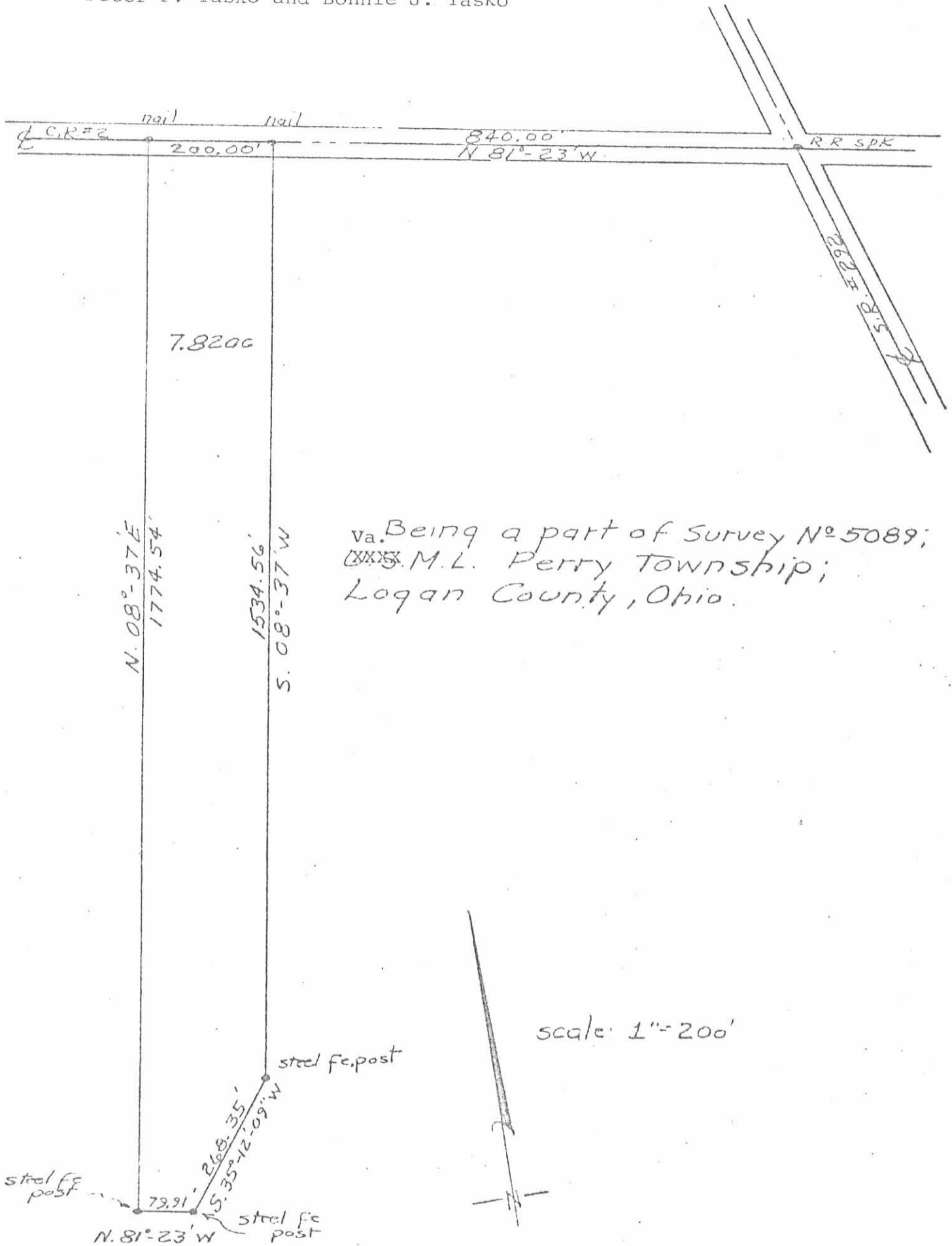

va. Being a part of Survey N° 5089;  
~~XXX~~ S.M.L. Perry Township;  
Logan County, Ohio.

scale: 1" = 200'



Survey by  
Kenneth D Jenkins 5-5458  
Sept. 1972

INDEXED ON MAP  
5159 24P

EXHIBIT "A"

FARM NO. 29  
EAST LIBERTY FARMS

Charles H. Bidwell and Judith L. Bidwell

029.

KENNETH D. JENKINS & ASSOCIATES  
LAND SURVEYORS & CIVIL ENGINEERS  
112 EAST HIGH STREET - ASHLEY, OHIO  
(614) 747-3122

BEING A PART OF SURVEY #5089; Virginia Military Lands;  
PERRY TOWNSHIP; LOGAN COUNTY, OHIO AND MORE PARTICULARLY DESCRIBED  
AS FOLLOWS:

COMMENCING AT A RAILROAD SPIKE IN THE INTERSECTION OF STATE  
ROUTE #292, AND COUNTY ROAD #2; THENCE NORTH  $81^{\circ}-23'-00''$  WEST,  
ALONG CENTER OF SAID COUNTY ROAD #2, A DISTANCE OF 1040.00 FEET  
TO A NAIL AND ALSO THE PLACE OF BEGINNING; THENCE SOUTH  $08^{\circ}-37'-00''$   
WEST, A DISTANCE OF 1774.54 FEET TO A STEEL FENCE POST; THENCE  
NORTH  $81^{\circ}-23'-00''$  WEST, A DISTANCE OF 200.00 FEET TO A STEEL  
FENCE POST; THENCE NORTH  $08^{\circ}-37'-00''$  EAST, A DISTANCE OF 1774.54  
FEET TO A NAIL ON THE CENTER OF CENTER OF COUNTY ROAD #2; THENCE  
SOUTH  $81^{\circ}-23'-00''$  EAST, ALONG CENTER OF SAID COUNTY ROAD #2, A  
DISTANCE OF 200.00 FEET TO A NAIL AND ALSO THE PLACE OF  
BEGINNING.

THE SAME CONTAINING 8.15 ACRES OF LAND, MORE OR LESS,  
AND SUBJECT TO ALL LEGAL HIGHWAYS AND EASEMENTS OF RECORD.

SURVEY BY KENNETH D. JENKINS, REGISTERED SURVEYOR #5458

SEPTEMBER, 1972

*Kenneth D. Jenkins*

KDJ:CV

EXHIBIT "A"

INDEXED ON MAP  
515928D

EXHIBIT "B"

FARM NO. 29  
EAST LIBERTY FARMS

Charles H. Bidwell and Judith L. Bidwell

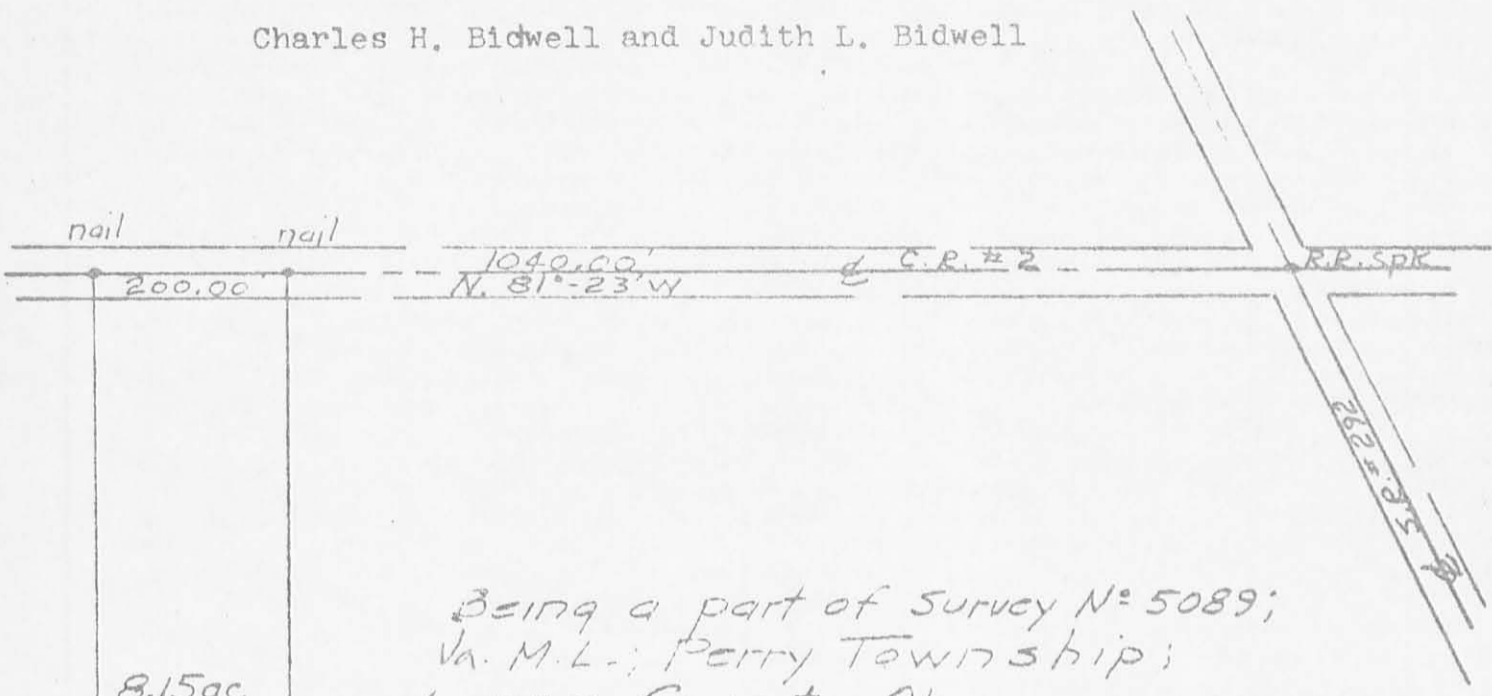

8.15ac

Being a part of Survey N° 5089;  
Va. M.L.; Perry Township;  
Logan County, Ohio

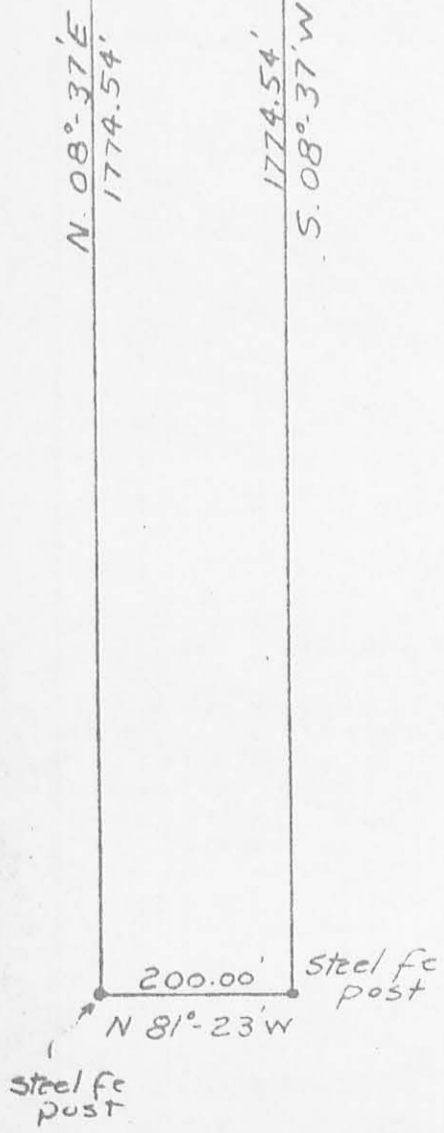

Survey by  
Kenneth W. Jenkins S-5458  
Sept. 1972

EXHIBIT "B"

INDEXED ON MAP  
5159 25P



FARM NO. 30  
EAST LIBERTY FARMS

Charles H. Bidwell and Judith L. Bidwell

*for Engineer*

#30.

KENNETH D. JENKINS & ASSOCIATES  
LAND SURVEYORS & CIVIL ENGINEERS  
112 EAST HIGH STREET - ASHLEY, OHIO  
(614) 747-3122

BEING A PART OF SURVEY #5089; Virginia MILITARY LANDS;  
PERRY TOWNSHIP; LOGAN COUNTY, OHIO AND MORE PARTICULARLY  
DESCRIBED AS FOLLOWS:

COMMENCING AT A RAILROAD SPIKE IN THE INTERSECTION OF STATE  
ROUTE #292, AND COUNTY ROAD #2; THENCE NORTH  $81^{\circ}-23'-00''$  WEST,  
ALONG CENTER OF SAID COUNTY ROAD #2, A DISTANCE OF 1240.00 FEET  
TO A NAIL AND ALSO THE PLACE OF BEGINNING; THENCE SOUTH  $08^{\circ}-37'-00''$   
WEST, A DISTANCE OF 1774.54 FEET TO A STEEL FENCE POST; THENCE NORTH  
 $81^{\circ}-23'-00''$  WEST, A DISTANCE OF 200.00 FEET TO A STEEL FENCE POST;  
THENCE NORTH  $08^{\circ}-37'-00''$  EAST; A DISTANCE OF 1774.54 FEET TO A  
NAIL ON THE CENTER OF SAID COUNTY ROAD #2; THENCE SOUTH  $81^{\circ}-23'-00''$   
EAST, ALONG CENTER OF SAID COUNTY ROAD #2, A DISTANCE OF 200.00  
FEET TO A NAIL AND ALSO THE PLACE OF BEGINNING.

THE SAME CONTAINING 8.15 ACRES OF LAND, MORE OR LESS, AND  
SUBJECT TO ALL LEGAL HIGHWAYS AND EASEMENTS OF RECORD.

SURVEY BY KENNETH D. JENKINS, REGISTERED SURVEYOR #5458

SEPTEMBER, 1972

*Kenneth D. Jenkins*

KDJ:gy

INDEXED ON MAP  
5159 26D

EXHIBIT "A"

FARM NO. 30  
EAST LIBERTY FARMS

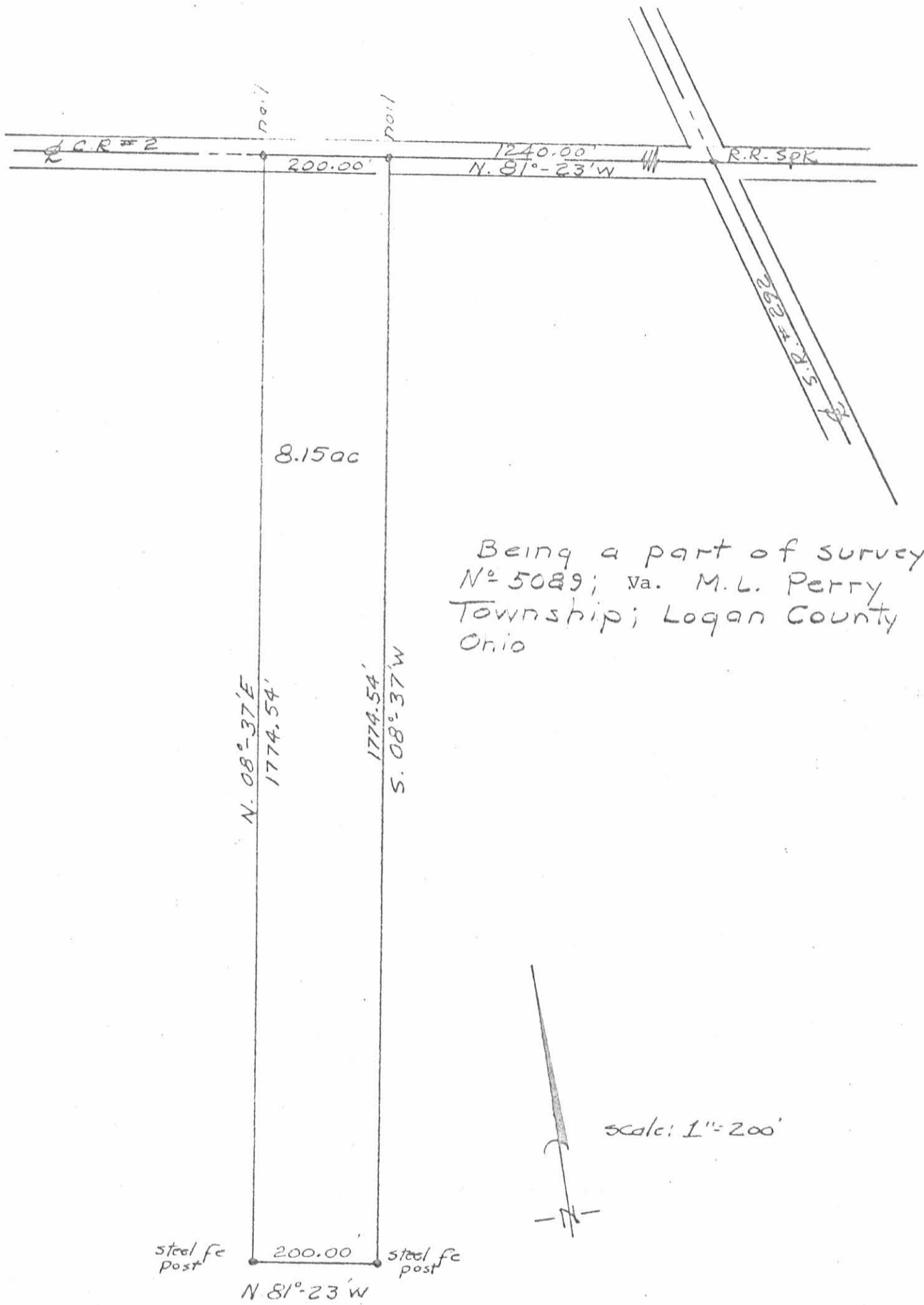

Survey by  
Kenneth D. Jenks S-# 5458  
EXHIBIT "B" Sept. 1972

INDEXED ON MAP  
5159 26P