

PROPOSED VACATION

FOR

TOWNSHIP ROAD N^o 146

V.M.S. 9371, 12174, 4661, 9676, 4676

PERRY TOWNSHIP LOGAN CO., OH

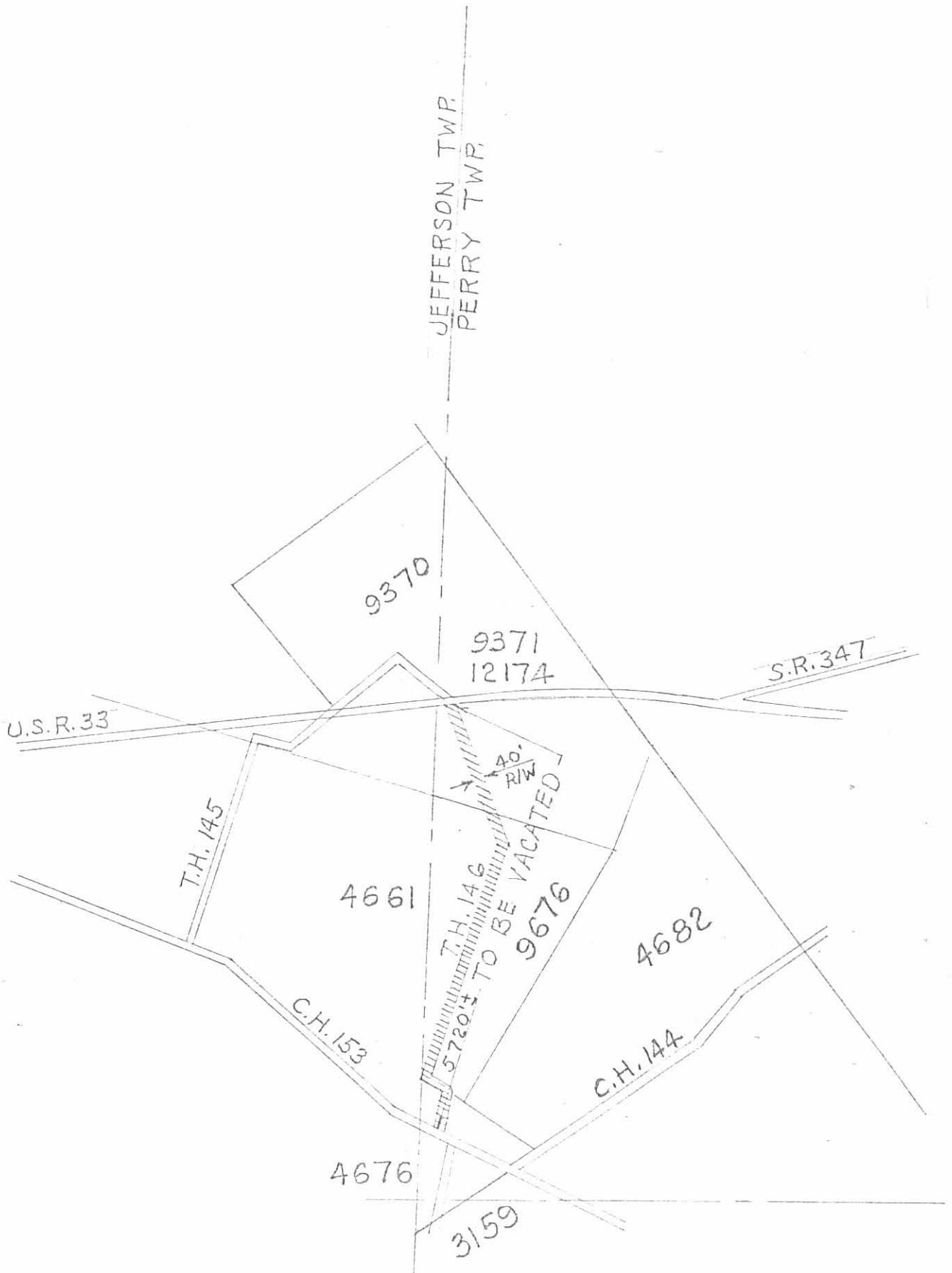

EXHIBIT "C"

SCALE 1" = 5720' MAY 1975

INDEXED ON MAP
5792 ID

DESCRIPTION OF TOWNSHIP ROAD NO. 146
PROPOSED VACATION

~~PARCERXXX(SX)~~ _____
~~XXXXXXXXXX~~ _____

~~XX~~

~~XXXXXXXXXXXX~~

— Situated in the State of Ohio, County of Logan in Perry Township
and being more particularly described as follows;

Being part of Virginia Military Survey Nos. 9371, 12174, 4661,
9676, 4676. Being all of the existing right of way for Township Road No. 146
40 feet in width extending south from USR 33 to County Highway No. 153 and the
centerline being further described as follows:

Beginning at a point in the centerline of Township Highway No. 146
in the southerly right of way line of USR 33;

thence southerly with the centerline of Township Highway No. 146
a total distance of about 5720' more or less to the northerly existing right
of way line of County Highway No. 153 and there terminate.

INDEXED ON MAP
5792 IP