

SURVEY FOR ROBERT DILL
0.54 ACRE

June 23, 1978

The following described tract of land is situated in the State of Ohio, County of Logan, Township of Perry, V.M.S. 3164, being a part of Robert D. Dill and Evelyn Y. Dill's 5 acre tract described in Deed Volume 229, Page 289, Logan County Records, being more particularly described as follows:

Beginning, for reference, at the intersection of the centerline of U.S. Route 33 and County Road #144 (C.R. #144) (40 feet wide); thence North $59^{\circ} 03' 00''$ East 468.58 feet, following the centerline of C.R. #144, to a railroad spike set at the southeasterly corner of Fifth Third Bank, Trustee's 31.67 acre Tract One described in Deed Volume 344, Page 401, Logan County Records, also marking the southwest corner of said Dill's 5 acre tract and marking the principal place of beginning;

thence North $31^{\circ} 55' 18''$ West 209.27 feet, following the easterly line of said 31.67 acre tract and the westerly line of said 5 acre tract, passing through an iron pin set at 20.00 feet in the northerly right of way line of C.R. #144, to an iron pin set;

thence North $60^{\circ} 45' 50''$ East 113.61 feet to an iron pin set;

thence South $31^{\circ} 34' 00''$ East 205.85 feet, passing through an iron pin at 185.85 feet set in the northerly right of way line of C.R. #144, to a railroad spike set on the centerline of C.R. #144;

thence South $59^{\circ} 03' 00''$ West 112.22 feet, following the centerline of C.R. #144, to the principal place of beginning, containing 0.54 acre, more or less, and subject to all valid easements or restrictions of record.

The above description is the result of a survey completed in June of 1978 by Paul R. Clapsaddle, R.S. #6140.

ATTEST: Paul R. Clapsaddle R.S. #6140

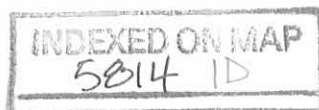

LAND SURVEYING AND PLANNING



PAUL R. CLAPSADDLE & ASSOCIATES
PROFESSIONAL LAND SURVEYORS
PROFESSIONAL ENGINEERS

PAUL R. CLAPSADDLE
RES. (513) 666-4802

P. O. Box 184
EAST LIBERTY, OHIO
OFFICE: (614) 460-2601

Robert L. & Evelyn Y. Dill
 D.V. 229, Pg. 289
 5 Ac.



Scale 1"=50'
 Date 6/23/78

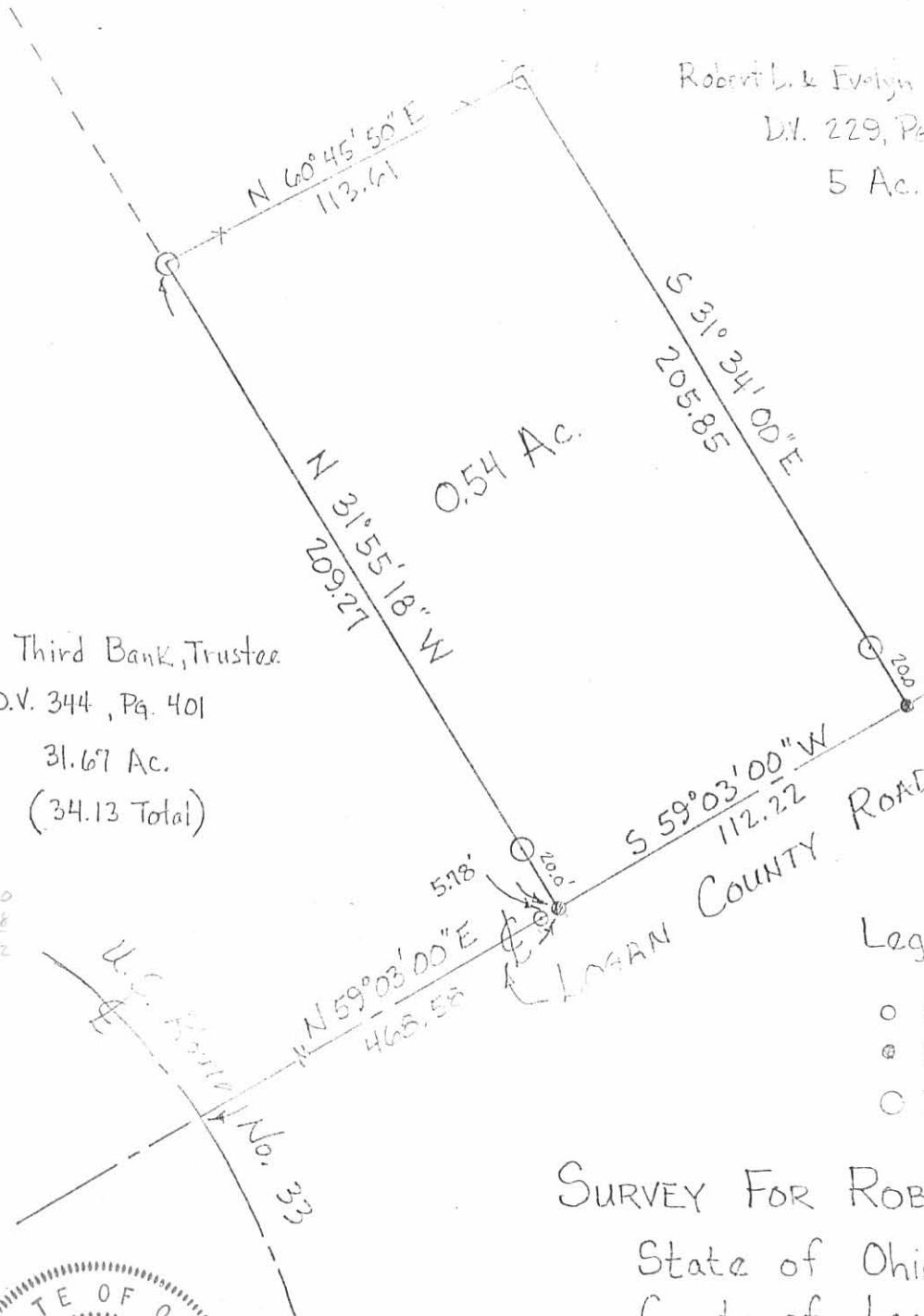

Fifth Third Bank, Trustee
 D.V. 344, Pg. 401
 31.67 Ac.
 (34.13 Total)

359 59 60
 90 58 18
 269 1 42

Legend:

- Railroad Spike Found
- ⊙ Railroad Spike Set
- Iron Pin Set

SURVEY FOR ROBERT DILL

State of Ohio
 County of Logan
 Township of Perry
 V.M.S. # 3164

LAND SURVEYING AND PLANNING



PAUL R. CLAPSADDLE & ASSOCIATES
 PROFESSIONAL LAND SURVEYORS
 PROFESSIONAL ENGINEERS

PAUL R. CLAPSADDLE
 RES: (513) 666-4802

P. O. Box 184
 EAST LIBERTY, OHIO
 OFFICE: (614) 460-2691



5814 IP

INDEXED ON MAP

ATTEST: *Paul R. Clapsaddle*
 R.S. # 6140