

**LESLIE H. GEESLIN**

REGISTERED SURVEYOR NO. 5248

P. O. BOX 274

RUSHSVLVANIA, OHIO 43347

PHONE: (513) 468-2793

CRANDALL SURVEY

October, 1975

The following described real estate situated in Perry Township, Logan County, Ohio and being part of Virginia Military Survey N. 4813 and being more particularly described as follows:

Beginning at an iron bar in the centerline of County Highway 2 that is S. 78°15'E. 20.0 feet from a stone at the northeast corner of Richard R. Stewart's 74.2 acre tract; thence with said centerline S.78° 15' E. 293.00 feet to an iron bar; thence S. 12° 35.2' W. 297.37 feet to an iron bar, passing an iron bar at 25.00 feet; thence N. 78° 15' W. 293.00 feet to an iron bar; thence, 20 feet from and parallel with the east line of Richard R. Stewart's 74.2 acre tract, N. 12° 35.2' E. 297.37 feet to the place of beginning.

Containing 2.00 acres more or less.

The above described 2.00 acres being on the north side of Erdean Lane's 40 acre tract.

I hereby certify that the above is a true and accurate description of a survey made by me.

*Leslie H. Geeslin*

INDEXED ON MAP  
5833 1D

To Jerry L. Robinson - for the 2 Acres }  
Lowell E. LeVan - }  
Hess House  
2 - out to dog  
1154 Columbus St  
Beleystown

40 Ac - less 2 = 38 Ac -  
To David E. Wilson - Pamela R. Wilson  
IN Common -  
7141 East Liberty - No. Bldg

EDUARD DIETZGEN CO.  
MADE IN U.S.A.

RICHARD R. STEWART  
74.2 AC

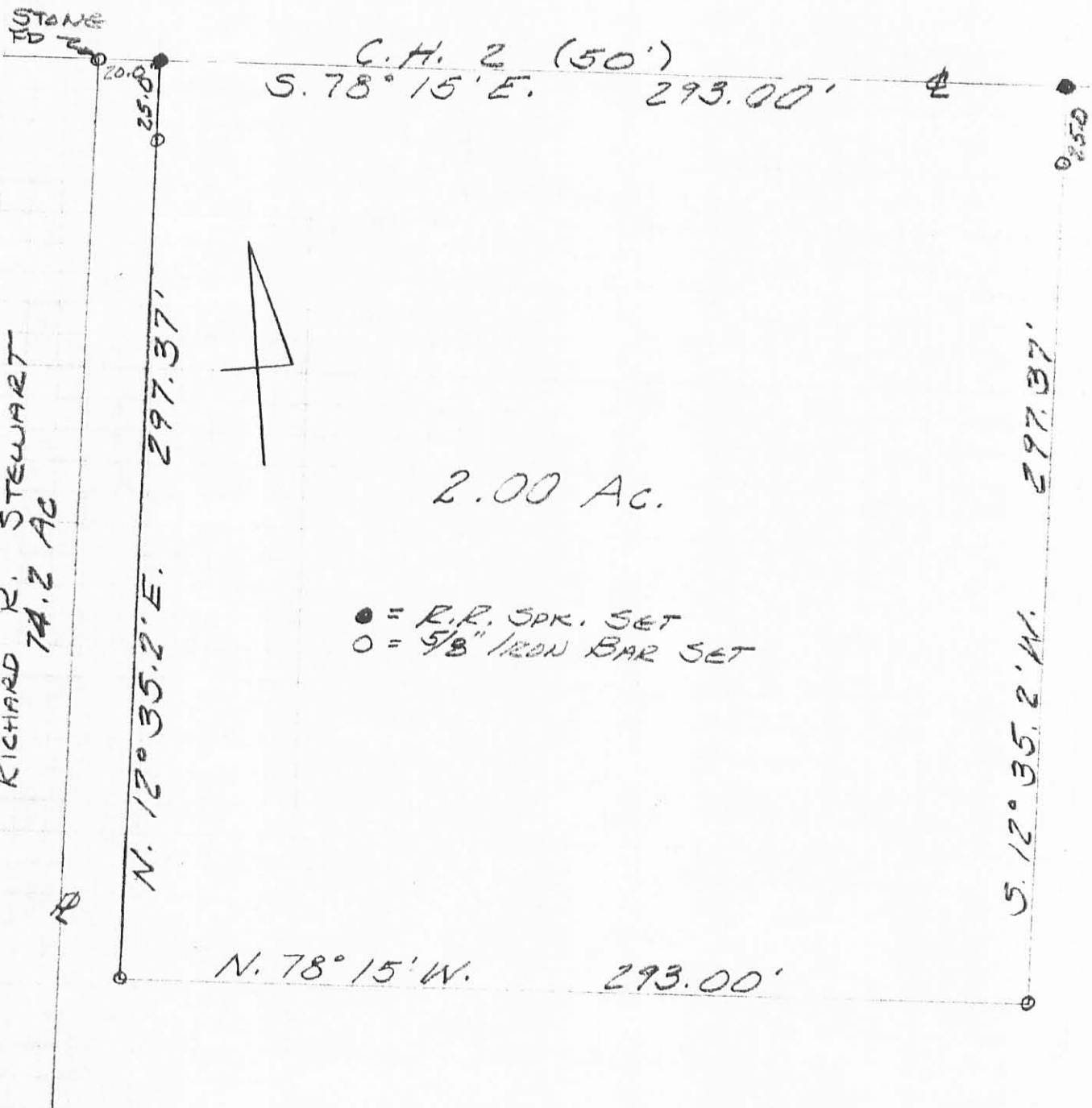

CRANDALL SURVEY  
 OCTOBER, 1975  
 V.M.S. 4813  
 PERRY TOWNSHIP  
 LOGAN COUNTY, OHIO  
 SCALE 1" = 50'

REF:  
 D.B. VOL. 290 PG. 543  
 F.B. 579 PG 74-75

5833 IP

LESLIE H. GEESLIN  
 REG. SURVEYOR 5248  
 RUSHSVLVANIA, OHIO

INDEXED ON MAP