

Deed Book R Page 3

Plat of Greenfield, Logan Co Ohio.

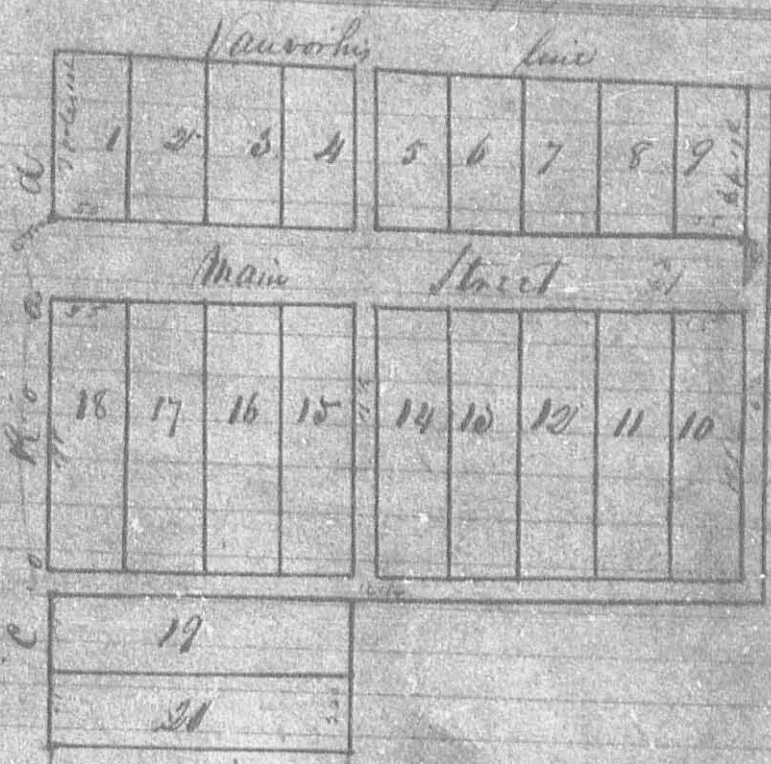

The annexed diagram represents the town plat of Greenfield surveyed June 24 1867 for Henry Van Voorhis on Survey N^o 4210 as follows: Main Street bears N 89 1/2 E 88 or 60 ft wide the alleys on each side are 16 ft wide lots 1 to 9 inclusive on each side 55 ft wide & extend back to Van Voorhis North line the west line of lot N^o 1 being 7 poles 10 links long & the east line of lot N^o 9 6 poles 17 links long lots 10 to 18 inclusive on each side by 178 ft and 19 & 20 55 by 220 ft. Lots all front on main street except 19 & 20 which front on County Road a stone plantation at the south west corner of lot N^o 1

David Bishop
Abel Bishop

Allerton
C. S. Lop

We the undersigned do certify that the within is a true plat of the town of Greenfield

Henry Van Voorhis
Sarah Ann Van Voorhis

The State of Ohio Logan County ss.
Before me Mr. Fisher a Justice of the peace in and for said County personally appeared Henry Van Voorhis and Sarah Ann his wife then acknowledged the within to be a true plat of the town of Greenfield this 24th day of September A.D. 1867

Wm. Fisher, Recorder
Geo. B. Miller, Recorder

Wm. Fisher, Justice of the peace

REC'D 4-8-10 SMY OK

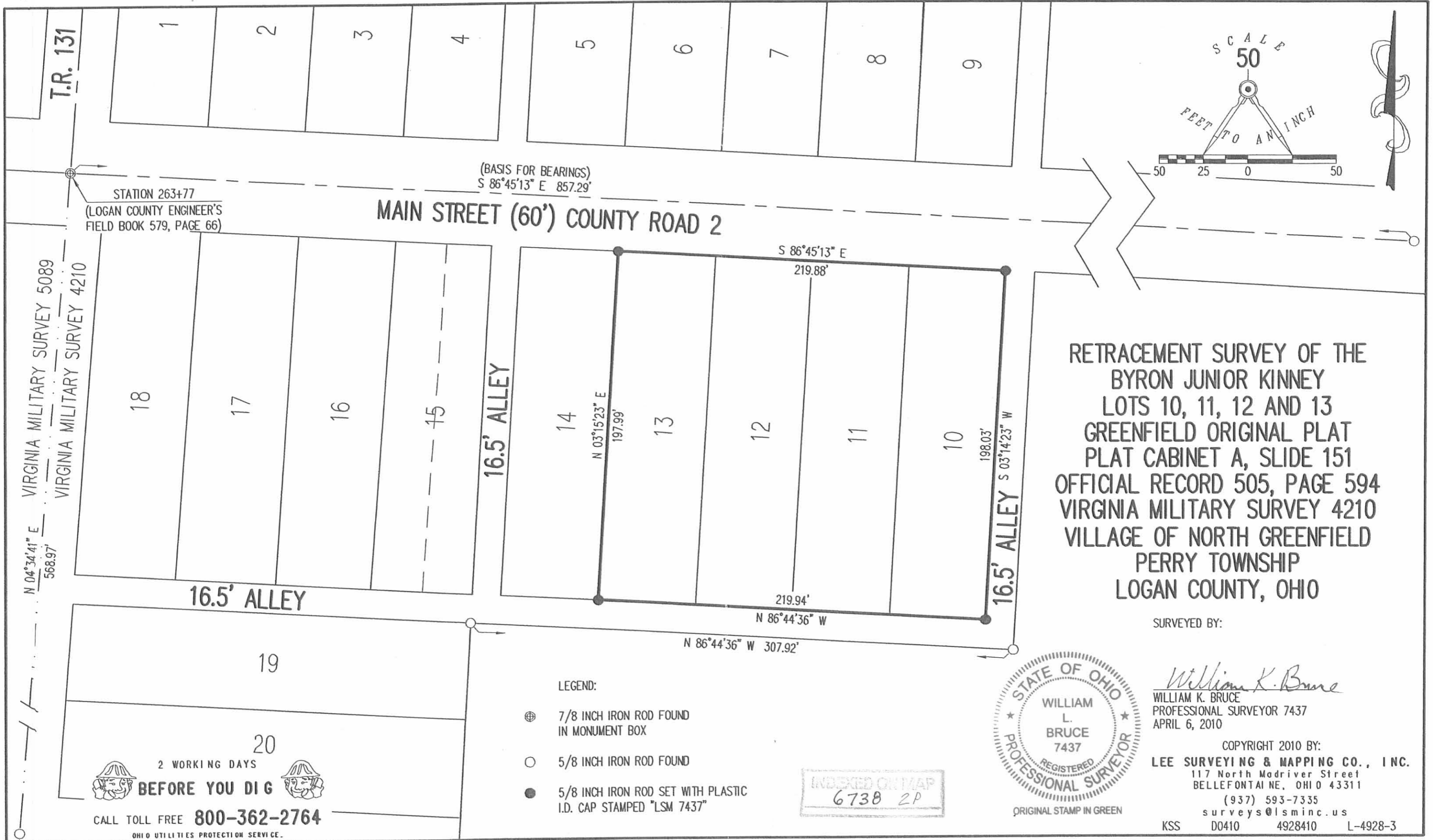

RETRACEMENT SURVEY OF THE
 BYRON JUNIOR KINNEY
 LOTS 10, 11, 12 AND 13
 GREENFIELD ORIGINAL PLAT
 PLAT CABINET A, SLIDE 151
 OFFICIAL RECORD 505, PAGE 594
 VIRGINIA MILITARY SURVEY 4210
 VILLAGE OF NORTH GREENFIELD
 PERRY TOWNSHIP
 LOGAN COUNTY, OHIO

SURVEYED BY:

William K. Bruce
 WILLIAM K. BRUCE
 PROFESSIONAL SURVEYOR 7437
 APRIL 6, 2010

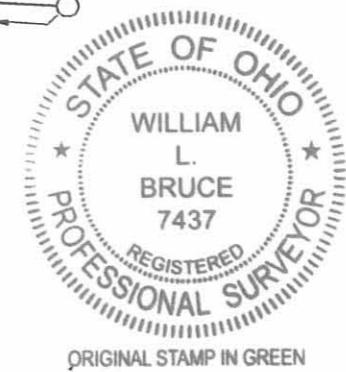

COPYRIGHT 2010 BY:
 LEE SURVEYING & MAPPING CO., INC.
 117 North Madriver Street
 BELLEFONTAIN, OHIO 43311
 (937) 593-7335
 surveys@lsminc.us
 KSS D0410 4928410 L-4928-3

- LEGEND:
- ⊕ 7/8 INCH IRON ROD FOUND IN MONUMENT BOX
 - 5/8 INCH IRON ROD FOUND
 - 5/8 INCH IRON ROD SET WITH PLASTIC I.D. CAP STAMPED "LSM 7437"

INDEXED ON MAP
 6738 2P

2 WORKING DAYS
BEFORE YOU DIG
 CALL TOLL FREE **800-362-2764**
 OHIO UTILITIES PROTECTION SERVICE