

SURVEY FOR KENNETH JOHNSON

August, 1977

The following described tract of land is situated in the State of Ohio, County of Logan, Township of Perry, V.M.S. No. 4813, being a part of Kenneth D. Johnson's, Etux 76.42 acre tract described in Deed Book 358, Page 594, Logan County records, being more particularly described as follows:

Beginning at a railroad spike set at the northwest corner of Wilson B. Evans', Etux 40.00 acre tract, said spike being on the centerline of C.R. #2 (50 feet wide), and on the north line of V.M.S. No. 4813 and referenced in Logan County Engineer's survey field book 579, page 76, as Station 415+04, said spike marking the principal place of beginning;

thence following the westerly line of Wilson B. Evans' 40.00 acre tract, South $11^{\circ}56'$ West 412.27 feet, passing through an iron pin set at 25.00 feet on the southerly right-of-way line of C.R. #2, to an iron pin set;

thence North $70^{\circ}23'$ West 429.60 feet to an iron pin set;

thence North $12^{\circ}12'$ East 352.52 feet, passing through an iron pin set at 327.52 feet on the southerly right-of-way line of C.R. #2, to a railroad spike set on the centerline of said road also being on the north line of V.M.S. No. 4813;

thence following the centerline of C.R. #2 and the north line of V.M.S. 4813, South $78^{\circ}23'$ East 424.16 feet to the principal place of beginning.

The above described tract of land contains 3.73 acres, of which 0.24 acre is dedicated for highway purposes.

The above description is the result of a survey completed in August of 1977 by Paul R. Clapsaddle, R.S. #6140.

ATTEST: Paul R. Clapsaddle, R.S. #6140
P.O. Box 184
East Liberty, Ohio 43319
Tel. 513/666-4802

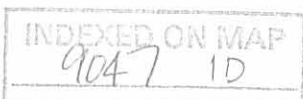

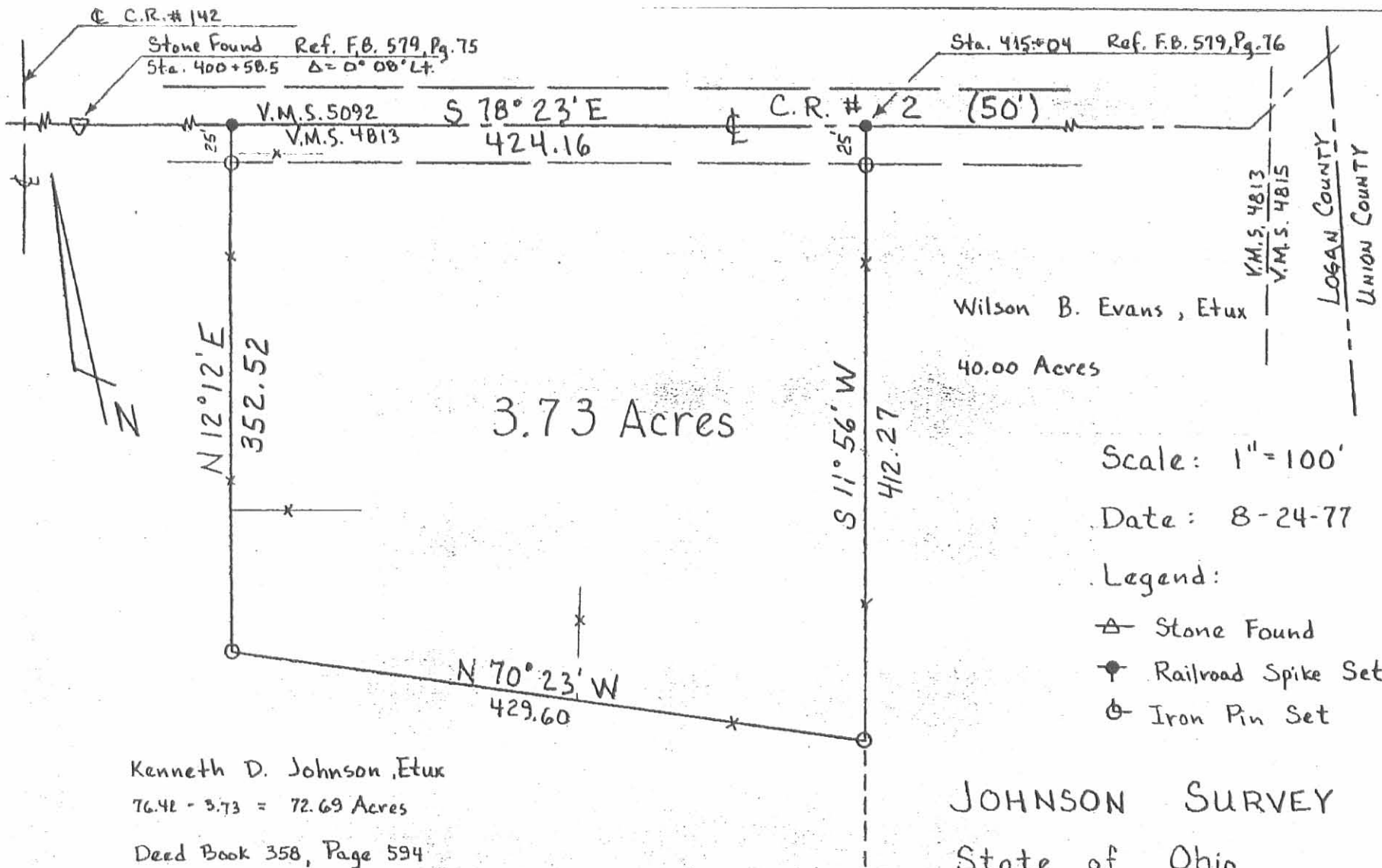

3.73 Acres

Wilson B. Evans, Etux
40.00 Acres

Scale: 1" = 100'

Date: 8-24-77

Legend:

- △ Stone Found
- Railroad Spike Set
- ⊙ Iron Pin Set

Kenneth D. Johnson, Etux
 76.41 - 3.73 = 72.69 Acres
 Deed Book 358, Page 594

By: Paul R. Clapsaddle, R.S. #6140
 P.O. Box 184
 East Liberty, Ohio 43319
 Tel. 513/666-4802

Paul R. Clapsaddle, R.S. #6140

JOHNSON SURVEY
 State of Ohio
 County of Logan
 Township of Perry
 V.M.S. 4813

INDEXED ON MAP
 9047 IP



LOGAN COUNTY
 UNION COUNTY