

PERMANENT EASEMENT FOR HIGHWAY PURPOSES  
PERRY TOWNSHIP  
LOGAN COUNTY, OHIO  
V.M.S. 3436  
JUNE, 1998

PERMANENT EASEMENT A

The following described permanent easement for highway purposes is found in Perry Township, Logan County, Ohio, and is part of V.M.S. 3436. Said permanent easement being part of Howard Elliott's 263.26 acre tract which has been assigned permanent parcel number 32-082-00-00-033 and is recorded in Deed Book 177, page 594 of Logan County's record of deeds. Said permanent easement is found at the West end of Perry Township's Bridge No. 129-3.08 and is more particularly described as follows:

Beginning for reference at a 7/8 inch diameter iron bar (in hub) found at the intersection of Logan County Road No. 2 with Perry Township Road No. 129. Said iron bar shown as being Perry Township Road No. 129 centerline station 147+07.2 (F. Bk. 682; pg. 13) and Logan County Road No. 2 centerline station 189+10 (F. Bk. 579; pg. 59).

Thence with the centerline of Perry Township Road No. 129, N. 5°-06'-12" W., 1637.74 feet to a point. Said point being centerline station 163+44.94.

Thence perpendicular to the centerline of Perry Township Road No. 129, S. 84°-53'-48" W., 20.00 feet to a tacked hub set on the West right-of-way line of Perry Township Road No. 129. Said tacked hub being the true point of beginning for this easement description.

Thence continuing perpendicular to the centerline of Perry Township Road No. 129 and onto the lands of Howard Elliott, S. 84°-53'-48" W., 15.00 feet to a tacked hub set.

Thence parallel to the centerline of Perry Township Road No. 129, N. 5°-06'-12" W., 50.00 feet to a tacked hub set.

Thence perpendicular to the centerline of Perry Township Road No. 129, N. 84°-53'-48" E., 15.00 feet to a tacked hub set on the West right-of-way line of Perry Township Road No. 129.

Thence with the West right-of-way line of Perry Township Road No. 129, S. 5°-06'-12" E., 50.00 feet to the point of beginning.

INDEXED ON MAP  
9203 1D-1

The above described permanent easement for highway purposes encompasses 750 square feet, or 0.017 acre more or less.

Basis of bearing being the centerline of Perry Township Road No. 129. A bearing of N. 5°-06'-12" W., was assumed for this line. All other angles and distances were measured in the field.

This description was prepared from an actual field survey performed by the Logan County Engineers Office on May 19, 1998.

*Curtis D. Dill*

Curtis D. Dill  
Deputy Surveyor  
Logan County Engineers Office  
Registered Surveyor No. 7310



INDEXED ON MAP  
9203 ID-2

3 Received 7-1-1998

1

**PERMANENT EASEMENT FOR HIGHWAY PURPOSES  
PERRY TOWNSHIP  
LOGAN COUNTY, OHIO  
V.M.S. 5089  
JUNE, 1998**

**PERMANENT EASEMENT B**

The following described permanent easement for highway purposes is found in Perry Township, Logan County, Ohio, and is part of V.M.S. 5089. Said permanent easement being part of James F. Elliott etux's 101.50 acre Tract I which has been assigned permanent parcel number 32-082-00-00-031 and is recorded in Official Record 22, page 531 of Logan County's record of deeds. Said permanent easement is found at the East end of Perry Township's Bridge No. 129-3.08 and is more particularly described as follows:

Beginning for reference at a 7/8 inch diameter iron bar (in hub) found at the intersection of Logan County Road No. 2 with Perry Township Road No. 129. Said iron bar shown as being Perry Township Road No. 129 centerline station 147+07.2 (F. Bk. 682; pg. 13) and Logan County Road No. 2 centerline station 189+10 (F. Bk. 579; pg. 59).

Thence with the centerline of Perry Township Road No. 129, N. 5°-06'-12" W., 1612.38 feet to a point. Said point being centerline station 163+19.58.

Thence perpendicular to the centerline of Perry Township Road No. 129, N. 84°-53'-48" E., 20.00 feet to a tacked hub set on the East right-of-way line of Perry Township Road No. 129. Said point being the true point of beginning for this easement description.

Thence with the East right-of-way line of Perry Township Road No. 129, N. 5°-06'-12" W., 50.00 feet to a tacked hub set.

Thence perpendicular to the centerline of Perry Township Road No. 129 and onto James F. Elliott etux's 101.50 acre Tract I, N. 84°-53'-48" E., 20.00 feet to a tacked hub set.

Thence parallel to the centerline of Perry Township Road No. 129, S. 5°-06'-12" E., 50.00 feet to a tacked hub set.

Thence perpendicular to the centerline of Perry Township Road No. 129, S. 84°-53'-48" W., 20.00 feet to the point of beginning.

9203 1D-3

The above described permanent easement for highway purposes encompasses 1000 square feet or 0.023 acre more or less.

Basis of bearing being the centerline of Perry Township Road No. 129. A bearing of N. 5°-06'-12" W. was assumed for this line. All other angles and distances were measured in the field.

This description was prepared from an actual field survey performed by the Logan County Engineers Office on May 19, 1998.

*Curtis D. Dill*

Curtis D. Dill  
Deputy Surveyor  
Logan County Engineers Office  
Registered Surveyor No. 7310



INC. L.V.T. ON MAP  
9203 1D-4

Permanent Easements for Highway Purposes  
 Perry Township  
 Logan County, Ohio  
 V.M.S. 3436 & 5089  
 June 1998

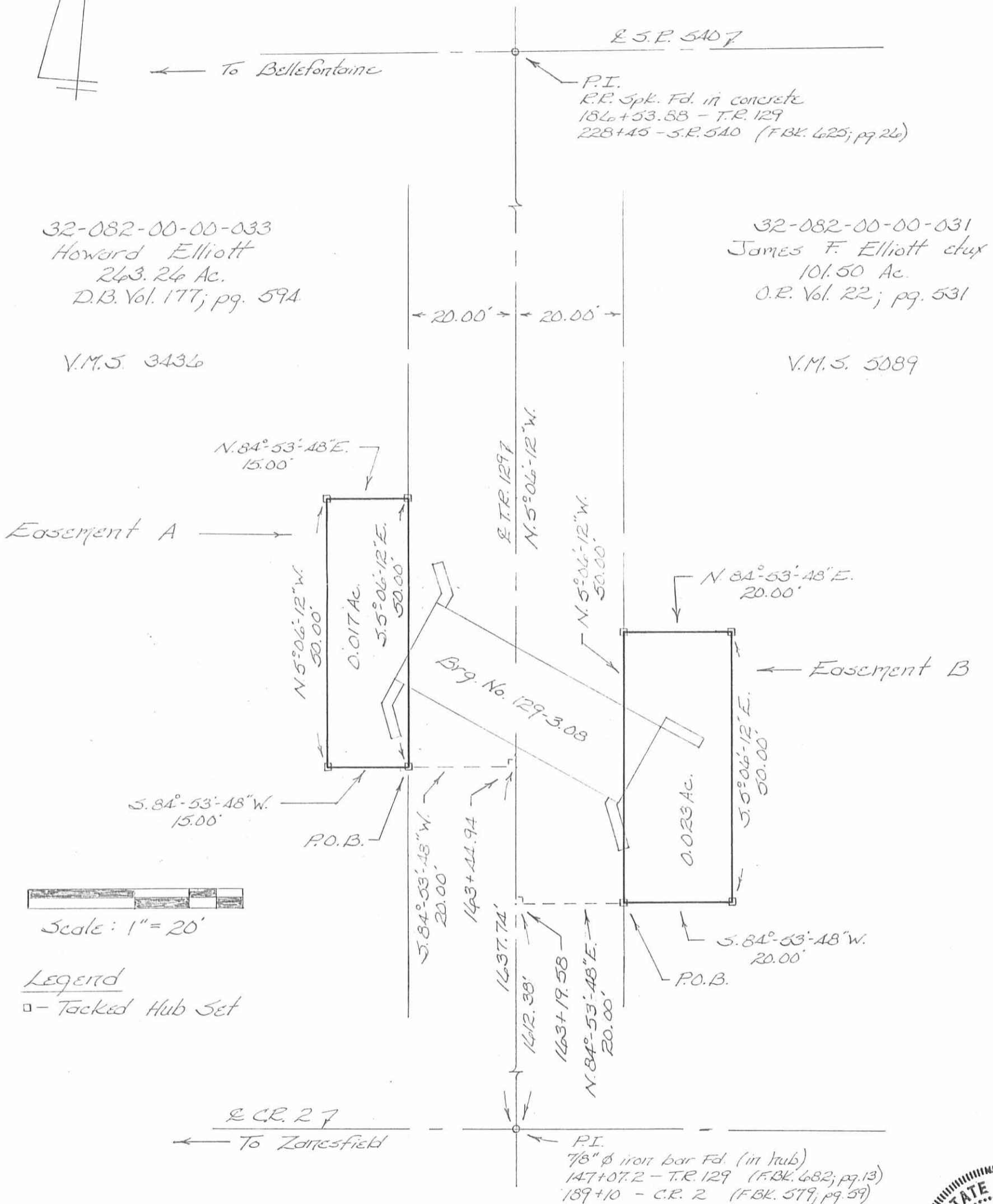

32-082-00-00-033  
 Howard Elliott  
 243.24 Ac.  
 D.B. Vol. 177; pg. 594  
 V.M.S. 3436

32-082-00-00-031  
 James F. Elliott et ux  
 101.50 Ac.  
 O.R. Vol. 22; pg. 531  
 V.M.S. 5089

Scale: 1" = 20'

Legend  
 □ - Tacked Hub Set

Basis of bearing being the centerline of Perry Township Road No. 129. A bearing of N. 5°-06'-12" W. was assumed for this line. All other angles and distances were measured in the field.

This description was prepared from an actual field survey performed by the Logan County Engineers Office on May 19, 1998.

P.I.  
 7/8" φ iron bar Fd. (in hub)  
 147+07.2 - T.R. 129 (FBK. 682; pg. 13)  
 189+10 - C.R. 2 (FBK. 579; pg. 59)



Curtis D. Dill  
 Deputy Surveyor  
 Logan County Engineers Office  
 Registered Surveyor No. 7310

INDEXED ON MAP  
 9203 1P

Received 7-9-98 orgca

**PERMANENT EASEMENT FOR ROAD MAINTENANCE PURPOSES  
PERRY TOWNSHIP  
LOGAN COUNTY, OHIO  
V.M.S. 3436  
JULY, 1998**

PERMANENT EASEMENT A

The following described permanent easement for road maintenance purposes is found in Perry Township, Logan County, Ohio, and is part of V.M.S. 3436. Said permanent easement being part of Howard Elliott's 263.26 acre tract which has been assigned permanent parcel number 32-082-00-00-033 and is recorded in Deed Book 177, page 594 of Logan County's record of deeds. Said permanent easement is found at the West end of Perry Township's Bridge No. 129-2.99 and is more particularly described as follows:

Beginning for reference at a 7/8 inch diameter iron bar (in hub) found at the intersection of Logan County Road No. 2 with Perry Township Road No. 129. Said iron bar shown as being Perry Township Road No. 129 centerline station 147+07.2 (F. Bk. 682; pg. 13) and Logan County Road No. 2 centerline station 189+10 (F. Bk. 579; pg. 59).

Thence with the centerline of Perry Township Road No. 129, N. 5°-06'-12" W., 1181.65 feet to a point. Said point being centerline station 158+88.85.

Thence perpendicular to the centerline of Perry Township Road No. 129, S. 84°-53'-48" W., 20.00 feet to a tacked hub set on the West right-of-way line of Perry Township Road No. 129. Said tacked hub being the true point of beginning for this easement description.

Thence continuing perpendicular to the centerline of Perry Township Road No. 129 and onto the lands of Howard Elliott, S. 84°-53'-48" W., 10.00 feet to a tacked hub set.

Thence parallel to the centerline of Perry Township Road No. 129, N. 5°-06'-12" W., 40.00 feet to a tacked hub set.

Thence perpendicular to the centerline of Perry Township Road No. 129, N. 84°-53'-48" E., 10.00 feet to a tacked hub set on the West right-of-way line of Perry Township Road No. 129.

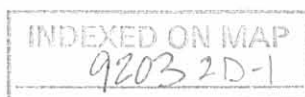

Thence with the West right-of-way line of Perry Township Road No. 129, S. 5°-06'-12" E., 40.00 feet to the point of beginning.

The above described permanent easement for road maintenance purposes encompasses 400 square feet, or 0.009 acre more or less.

Basis of bearing being the centerline of Perry Township Road No. 129. A bearing of N. 5°-06'-12" W., was assumed for this line. All other angles and distances were measured in the field.

This description was prepared from an actual field survey performed by the Logan County Engineers Office on May 19, 1998.



Curtis D. Dill  
Deputy Surveyor  
Logan County Engineers Office  
Registered Surveyor No. 7310



INDEXED ON MAP  
92032D-2

**PERMANENT EASEMENT FOR ROAD MAINTENANCE PURPOSES  
PERRY TOWNSHIP  
LOGAN COUNTY, OHIO  
V.M.S. 5089  
JULY, 1998**

PERMANENT EASEMENT B

The following described permanent easement for road maintenance purposes is found in Perry Township, Logan County, Ohio, and is part of V.M.S. 5089. Said permanent easement being part of James F. Elliott et ux's 101.50 acre Tract I which has been assigned permanent parcel number 32-082-00-00-031 and is recorded in Official Record 22, page 531 of Logan County's record of deeds. Said permanent easement is found at the East end of Perry Township's Bridge No. 129-2.99 and is more particularly described as follows:

Beginning for reference at a 7/8 inch diameter iron bar (in hub) found at the intersection of Logan County Road No. 2 with Perry Township Road No. 129. Said iron bar shown as being Perry Township Road No. 129 centerline station 147+07.2 (F. Bk. 682; pg. 13) and Logan County Road No. 2 centerline station 189+10 (F. Bk. 579; pg. 59).

Thence with the centerline of Perry Township Road No. 129, N. 5°-06'-12" W., 1170.31 feet to a point. Said point being centerline station 158+77.51.

Thence perpendicular to the centerline of Perry Township Road No. 129, N. 84°-53'-48" E., 20.00 feet to a tacked hub set on the East right-of-way line of Perry Township Road No. 129. Said tacked hub being the true point of beginning for this easement description.

Thence with the East right-of-way line of Perry Township Road No. 129, N. 5°-06'-12" W., 40.00 feet to a tacked hub set.

Thence perpendicular to the centerline of Perry Township Road No. 129 and onto James F. Elliott et ux's 101.50 acre Tract I, N. 84°-53'-48" E., 10.00 feet to a tacked hub set.

Thence parallel to the centerline of Perry Township Road No. 129, S. 5°-06'-12" E., 40.00 feet to a tacked hub set.

Thence perpendicular to the centerline of Perry Township Road No. 129, S. 84°-53'-48" W., 10.00 feet to the point of beginning.

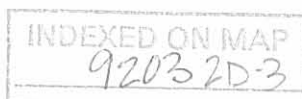



The above described permanent easement for road maintenance purposes encompasses 400 square feet or 0.009 acre more or less.

Basis of bearing being the centerline of Perry Township Road No. 129. A bearing of N. 5°-06'-12" W. was assumed for this line. All other angles and distances were measured in the field.

This description was prepared from an actual field survey performed by the Logan County Engineers Office on May 19, 1998.



Curtis D. Dill  
Deputy Surveyor  
Logan County Engineers Office  
Registered Surveyor No. 7310



INDEXED ON MAP  
92032D-4

Permanent Easements for Road Maintenance Purposes  
 Perry Township  
 Logan County, Ohio  
 V.M.S. 3436 & 5089  
 July 1998

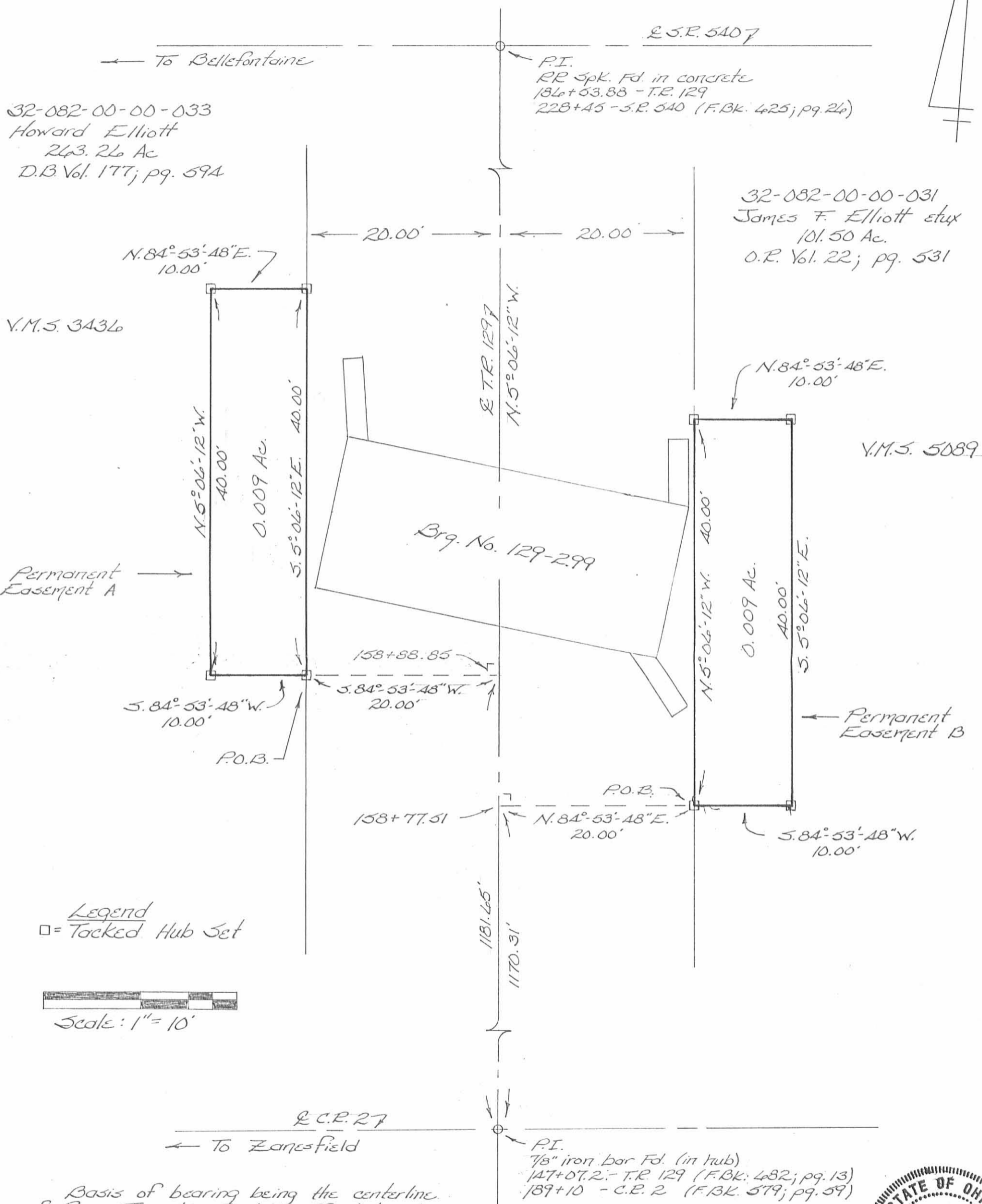

Legend  
 □ = Tacked Hub Set

Scale: 1" = 10'

Basis of bearing being the centerline of Perry Township Road No. 129. A bearing of N. 5° 06' 12" W. was assumed for this line. All other angles and distances were measured in the field.

This description was prepared from an actual field survey performed by the Logan County Engineers Office on May 19, 1998.

P.I.  
 7/8" iron bar Fd. (in hub)  
 147+07.2 - T.R. 129 (F.B.K. 482; pg. 13)  
 189+10 - C.E. 2 (F.B.K. 579; pg. 59)

*Curtis D. Dill*

Curtis D. Dill  
 Deputy Surveyor  
 Logan County Engineers Office  
 Registered Surveyor No. 7310



INDEXED ON MAP  
 9203 2P