

Lannon Surrey Pleaso Pt. Temp.
 sec 11 T. 1 R. 8

- A. Post 2nd Stake S Line of I.C.H. 234
- B. Concrete P/W Post at Pt.
- C. Stake A.B. Produced.
- D. Post S. Line of I.C.H. 234
- E. Temporary stake
- F. " " " " " "
- G. South To the Tong's Run. 640'
- H. 1" Iron Placed. 3-31-31
- I. 3/4" Iron Placed. 3-31-31

1232

INDEXED ON MAP

Map in Drawer R

See Surrey 32 Book 492 Page 73
 See Plan L-20 for P/W Posts on Sidney P. 14

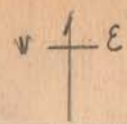

March - 28 - 1931
 Windy
 Wright
 B. D. Wright
 Mr. Lannon.
 Mr. Stock.

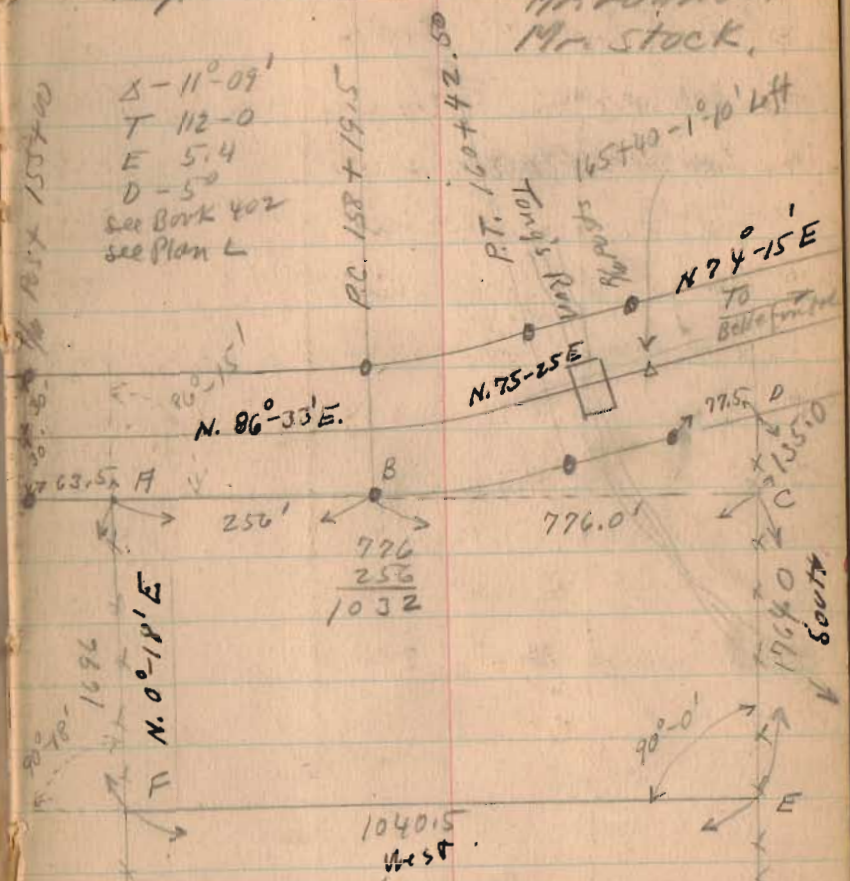

(43 Acres See Page 23)

(continued Next Page)

Lannon Survey (Continued)

$$\begin{array}{r} 1696 \\ 1764 \\ \hline 2 \overline{) 3460} \\ 1730 \end{array}$$

$$\begin{array}{r} 1032 \\ 1040 \\ \hline 2 \overline{) 2072} \\ 1036 \end{array}$$

$$\begin{array}{r} 223.07 \\ 228.51 \\ \hline 2 \overline{) 451.98} \\ 225.99 \end{array}$$

$$\begin{array}{r} 2 \overline{) 776} \\ 388 \end{array}$$

$$\begin{array}{r} 2 \overline{) 81.46} \\ 4.23 \end{array}$$

$$(1730)(1036) = 1,792,280$$

$$(256)(30) = 7,680$$

$$(388)(135) = 52,380$$

$$(226)(30) = 6,780$$

$$(575)(30) = 17,250$$

$$(423)(30) = 127$$

$$\begin{array}{r} \text{Acres} \\ (43)(43560) \end{array}$$

$$\begin{array}{r} 1,876,497^{\text{A}} \\ 1,873,080^{\text{A}} \\ \hline 3,417^{\text{A}} \end{array}$$

$$\frac{3417}{1040} = 3.28 \text{ Line EF To Be}$$

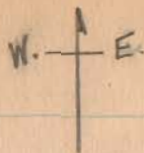

3-28-31

23

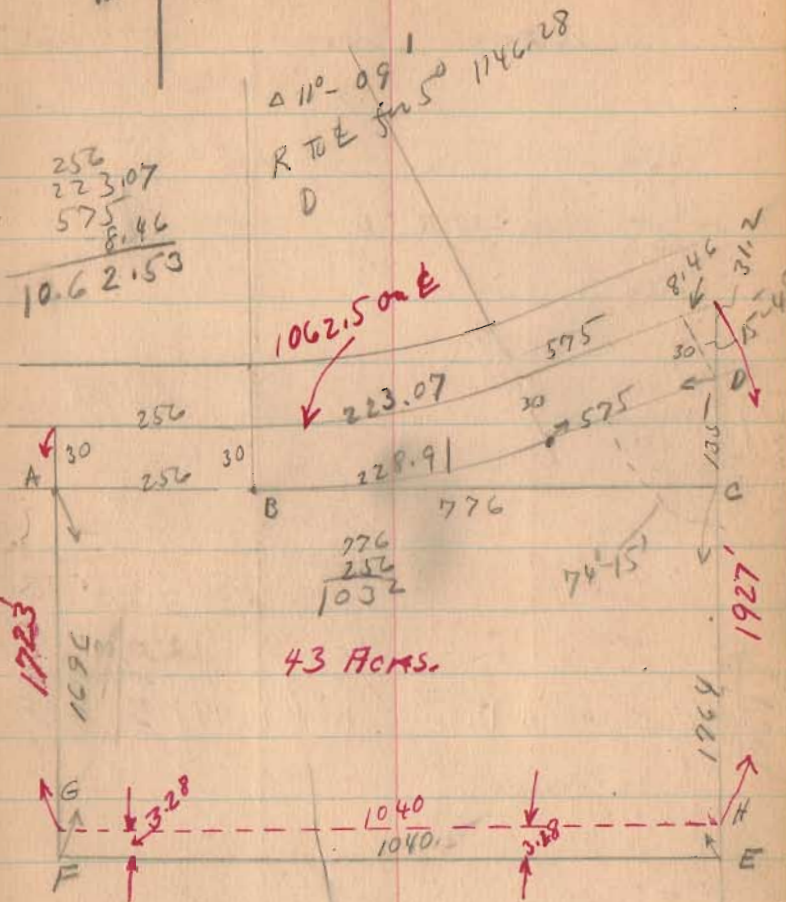

INDEXED ON MAP

Moved North To
Contain 43 Acres.

(over)

Lannon Survey (Continued)

Tax Book Nov (3-28-31) = 111.95 Acres

$\frac{43.00}{68.95}$

10.H. 234

State Route 68

112'-10"
TO W. Side of
Square
Post

(Descriptions in Drawer R #1244)

INDEXED ON MAP
(1232)

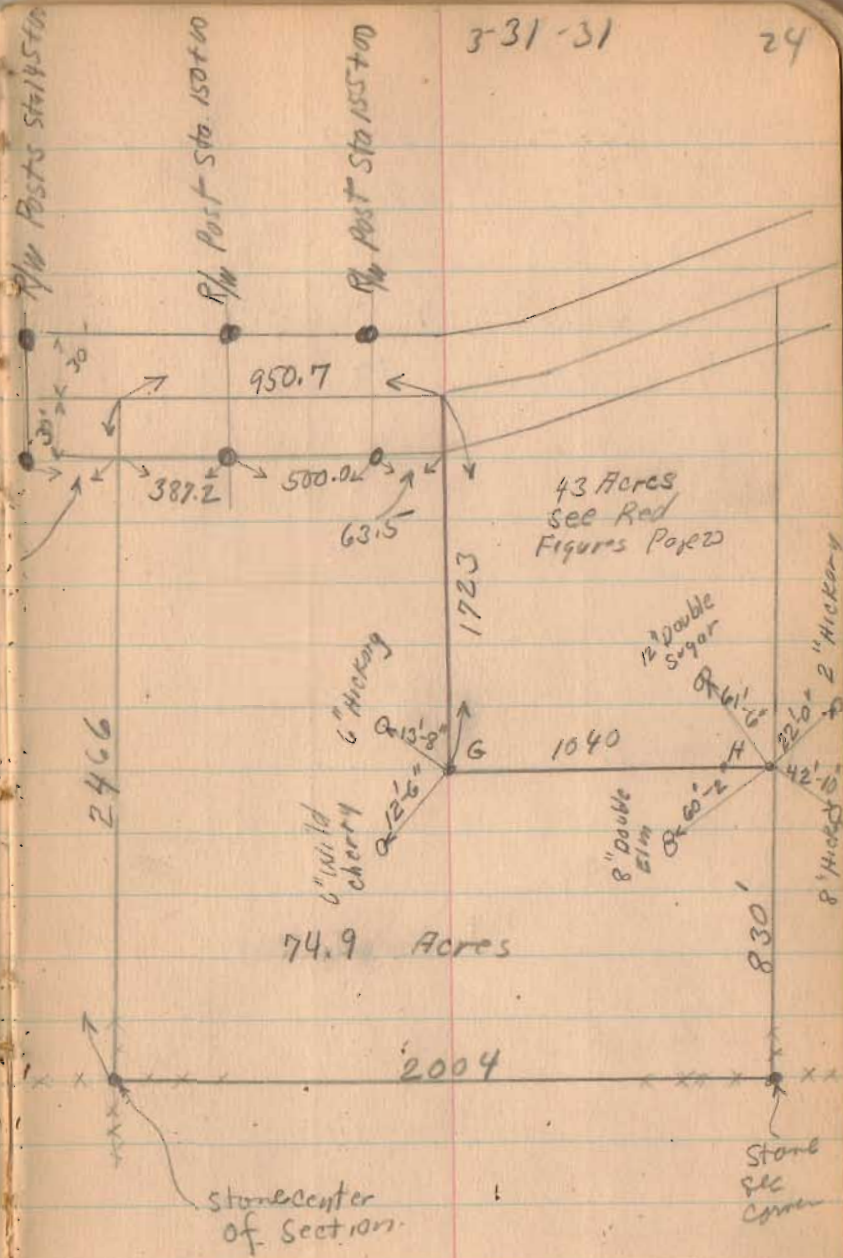

Stock Survey

The following described land in Sec. 11, Town 1, Range 8,
and being in Pleasant Township, Logan County, Ohio:-

Beginning at a point in center of State Road 234, ^{at Sta. 146+13 of said Road} also
known as State Route 68 leading from Bellefontaine to Sidney, said
point being the N.E. corner of Mary E. Young's 60 acre tract; thence
N. 86° 33' E. with center of road 234 950.7 feet to N.W. corner of
43 acre tract of Mary E. Lannon; thence S. 0° 18' W. with West side
of said 43 acre tract 1723 feet to an iron; thence East with South
side of 43 acre tract 1040 feet to an iron in West line of Mary J.
Baughman land, thence South 830 feet ^{to a stone at} S.W. corner of said
Baughman land and also being the south line of Sec. 11; thence West
with South line of Sec. 11 2004 feet to East side of Mary E.
Young's 60 acre tract; thence North with said Young's East line 2466
feet to place of beginning, said tract containing 74.9
^{Morgan's loss} acres and being same tract as surveyed March 1923 as shown in Logan
County Surveyor's Book 549, Page 22. - 23 - and 24

INDEXED ON MAP

1232 1D

Lannon Survey (Continued)

Tax Brk Num (3-28-31) = 111.95 Acres
 $\frac{43.10}{68.75}$

I.C.H. 234
 State Route 68

112'-10"
 TO W. Side of
 Square
 Post

(Descriptions in Drawer R #1244)

(1232) IP
 INDEXED ON MAP

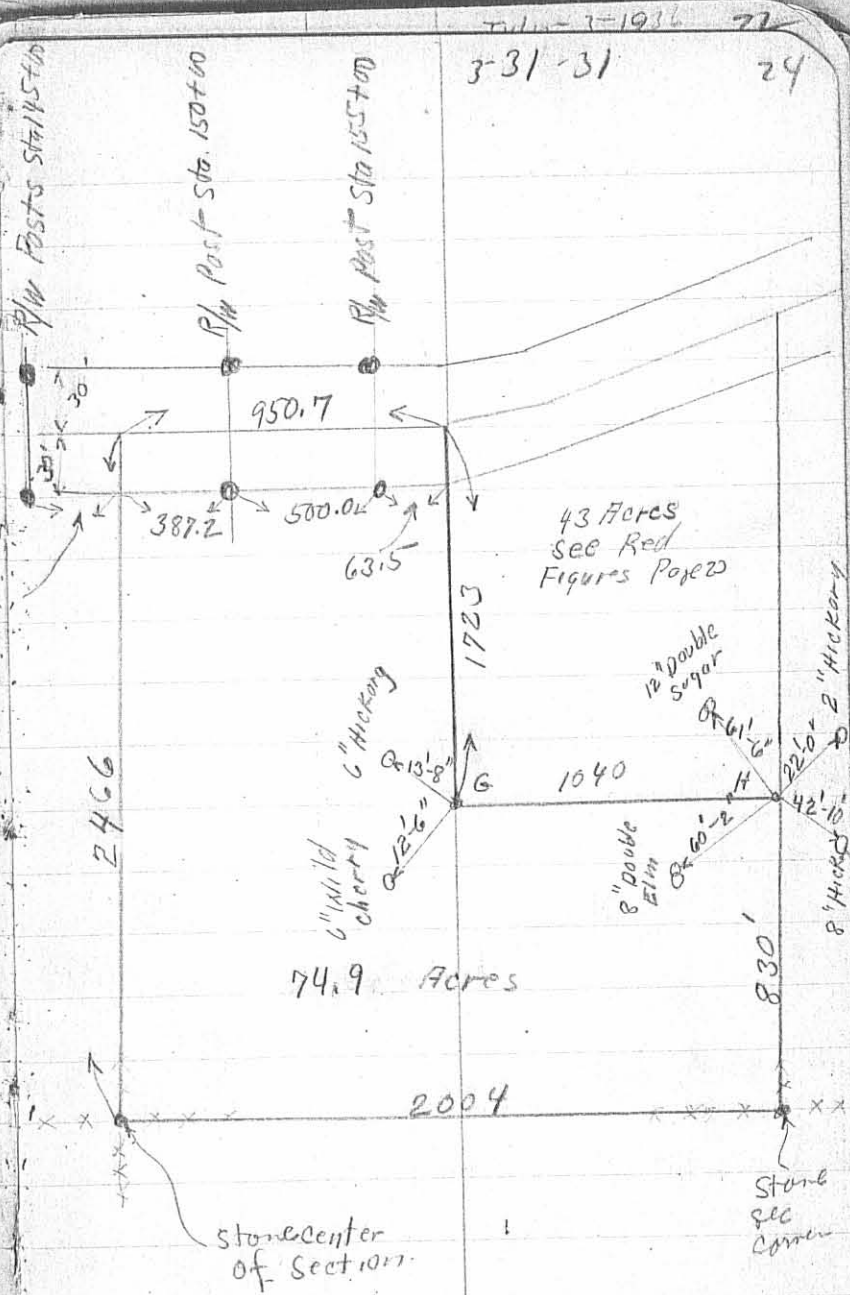

43 Acres
 See Red
 Figures Paper

74.9 Acres

Stone Center
 of Section

Stone
 Sec
 Corner

7-11-1936 21
 3-31-31 24

9
1931

Lannon Survey.

The following land in Sec.11, Town 1, Range 8, and being in Pleasant Township, Logan County, Ohio:-

Beginning at a point in State Road No. 234 also known as Route 68 leading from Bellefontaine to Sidney said point being the N.W. corner of a 44.17 acre tract of land now belonging to Mary J. Baughman, thence South with said Baughman's West line 1927 feet to an iron, thence West 1040 feet to an iron in the West fence line of a lane; thence with said fence line N.0° 18' 1723 feet to the center of said road No. 234 (and being Station 155+63.5 of said road) thence N.86° 35' E. 256 feet to the P.C. of a curve having a radius of 1146.28 feet; thence with said curve to left 223 feet to P.T. of said curve; thence N.75° 25' E. 497.5 feet; thence N.74° 15' E. 86 feet to point of beginning said tract containing 43 acres and being the same tract as surveyed March 28, 1931 as shown in Logan County Surveyor's Book 549, Page 22. ^{QW} 23

INDEXED ON MAP

1232 2D

LEGEND:

- = R.R. SPIKE FD
- ⊗ = R.R. SPIKE SET
- = 5/8" IRON BAR SET
- ◻ = STONE FD.

STATE ROUTE 47 (60')
 N. 86° 25' E. 200.00'

799.15'

218.43'

218.43'

30.09'

S. 86° 25' W. 200.00'

1.00 AC.



WEST LINE S.E. 1/4 SEC. 11
 N. 00° 46' 35" E. 218.43'

PRESENT FENCE LINE

2247.45'

SOUTH LINE SEC. 11

FURROW SURVEY
 SEC. 11 TOWN 1 R. 8 E.
 PLEASANT TOWNSHIP
 LOGAN COUNTY, OHIO
 SCALE: 1" = 50'
 JUNE, 1983



INDEXED ON MAP
 232 3D

Leslie H. Geeslin

LESLIE H. GEESLIN
 RUSHSVLVANIA, OHIO

LESLIE H. GEESLIN
REGISTERED SURVEYOR NO. 5248
P. O. BOX 274
RUSHSYLVANIA, OHIO 43347

TELEPHONE: (513) 468-2793

FURROW SURVEY

June, 1983

The following described real estate situated in the State of Ohio, County of Logan, Township of Pleasant, being part of the southeast $\frac{1}{4}$ of Section 11, Town 1, Range 8 E., Miami Rivers Survey and more particularly described as follows:

Beginning at an iron bar in the centerline of State Route 47 and the west line of the S. E. $\frac{1}{4}$ of Section 11 that is N. $00^{\circ} 46' 35''$ E. 2465.88 feet from a stone at the s. w. Corner of the southeast $\frac{1}{4}$ of said section; thence with said centerline N. $86^{\circ} 25'$ E. 200.00 feet to an iron bar; thence S. $00^{\circ} 46' 35''$ W. 218.43 feet to an iron bar, passing an iron bar at 30.09 feet; thence S. $86^{\circ} 25'$ W. 200.00 feet to an iron bar in the west line of the S. E. $\frac{1}{4}$ of Sec. 11; thence with said west line N. $00^{\circ} 46' 35''$ E. 218.43 feet to the place of beginning.

Containing 1.00 acre more or less.

