

Road. 76
Pleasant Twp.

No Road Record
staked for 30' Road.
No stakes 52+83 to 68+00

Some stakes not on even stations

1289
INDEXED ON MAP

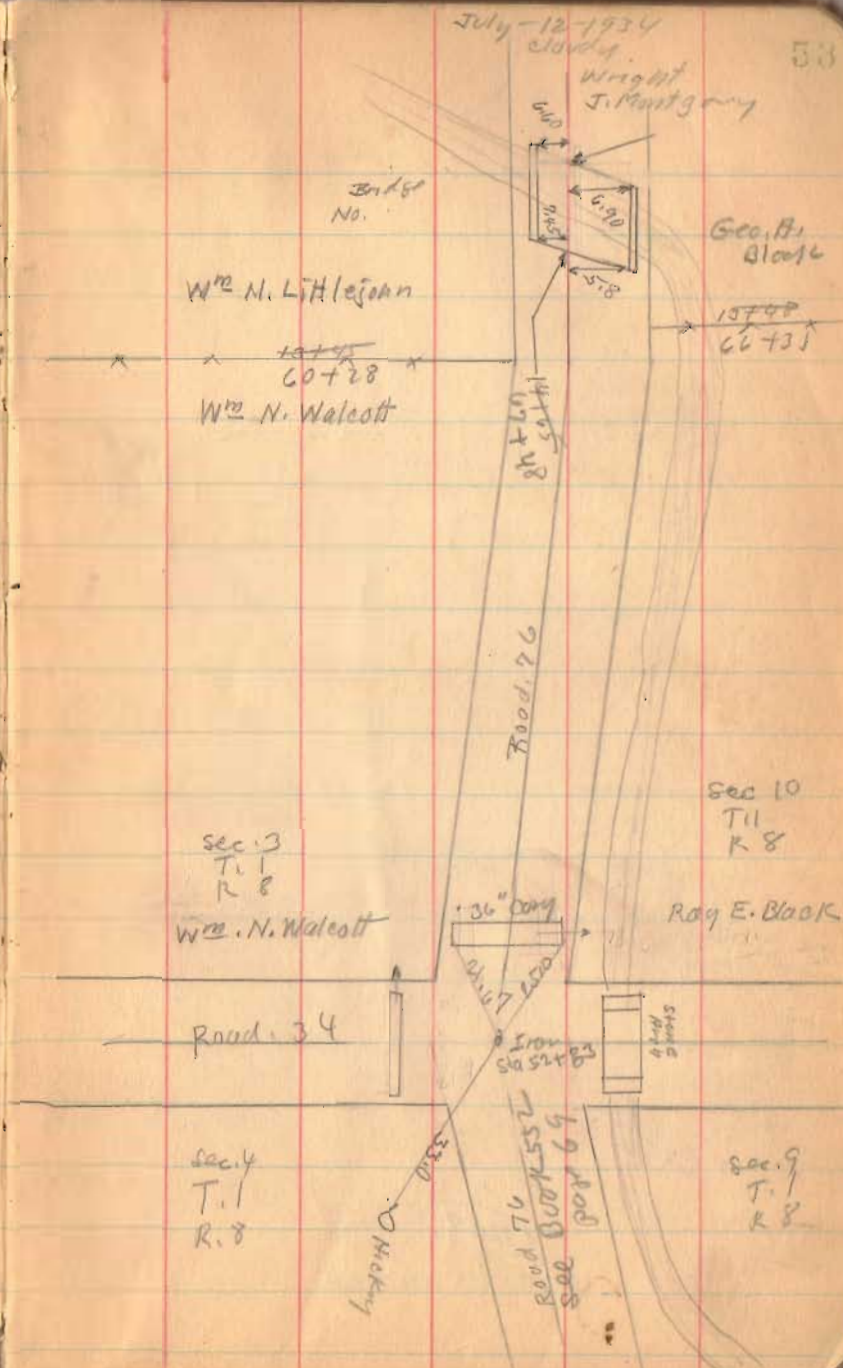

Road. 76

7-12-34

54

J. Ray Moore

X ~~40.00~~
92+83

X ~~50.00~~
92+80 X 2

Nancy E. Hill

← 26.40
39+84
92+64

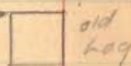

old log

Lilre D. Araco

X ~~25.45~~ X
86+26

← 50.90
27+68
80+51



2 story frame

Nancy E. Hill

150.00
1309

26+09
79+52

Wm. O. Littlejohn

X X ~~20.44~~
99+57
R. E. Black

Stake
26+69 99+52
No Angle

20' 5" Maple

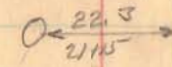

22.3
21.5

R. E. Black
X X ~~19.18~~
92+01
G. H. Black

1289

INDEXED ON MAP

Road 76

Length 10618 Feet

Length 2.01 Miles

2.01

7-12-39

55

sec. 2

J.R. Hill

sec. 11

Grove C &
Steel Blanch Kroylow
Post

Road No 35
Sec Burt 524
Page 28

Hub
106 + 18

2510

Corner
Post

44130

100
46122

sec. B

J. Roy Morris

sec. 10

Lillie D.
Briscoe

1289

INDEXED ON MAP

Road No. 76

24 Aug 1970 C.N.

Fd. 1/2" Iron

(slightly used)

26+37

wood post

wood post



24
N. 76

(1289)
INDEXED ON MAP

66

W.O. Little John.

Geo. Pufler

Nancy E. Hill

26+37

W. Walcott

INDEXED ON MAP
(1250)

11-19-31

2'-07" Right

Step 2 Found

1/2" Iron Plate

26+37

20'-0" 25+00

21'-0" 23+00

019+60

5'-89'-0"

Dist.



59'-9" 19+00

10'-9"

18+30

18+64

21'-0" 17+00

12+02 34'-7"

long brick

16+

20'-9" 15+00

10'-5"

20'-4" 14+00

10'-2"

10+91

20'-0" 9+00

10'-4"

Road No 76

(1289)
INDEXED ON MAP

11-17-31

67

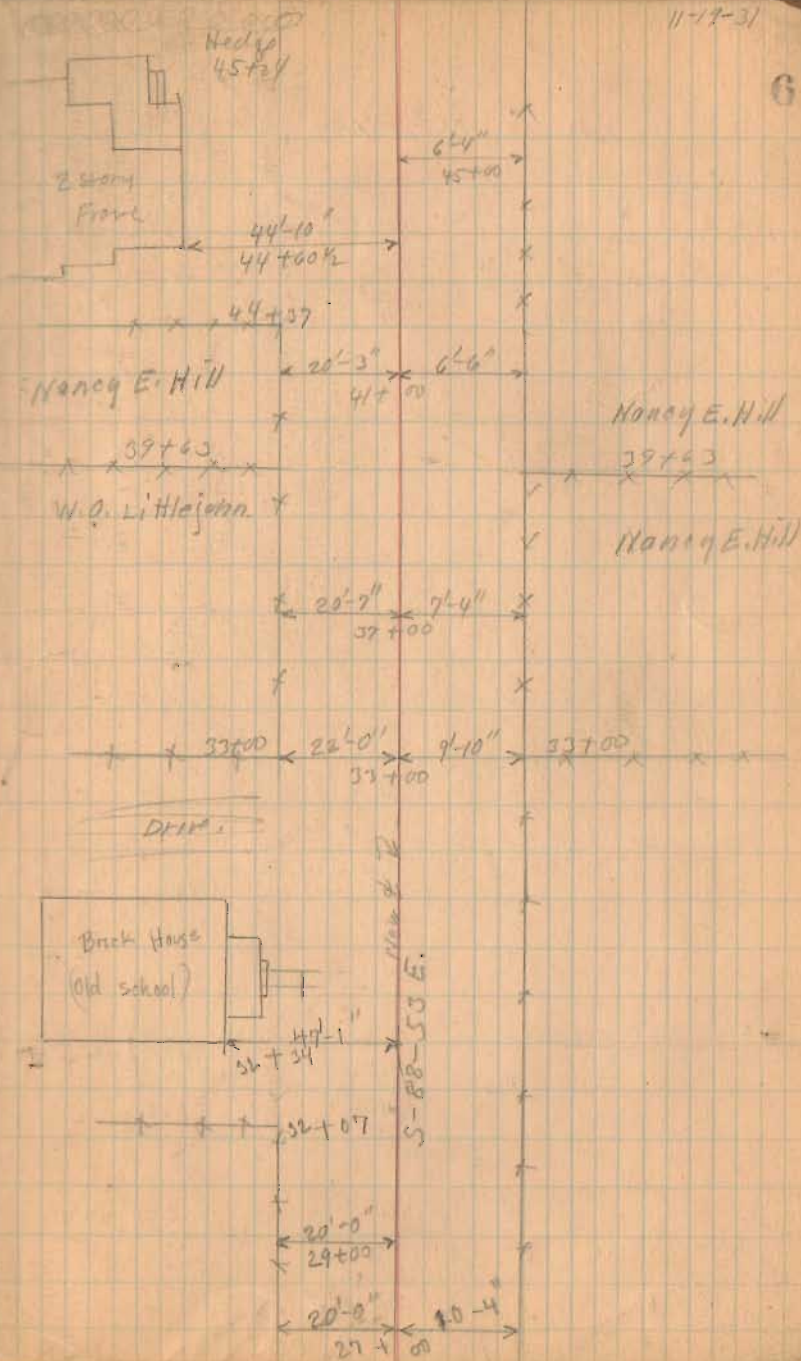

Road No. 76

(1289)
INDEXED ON MAP

11-19-71

68

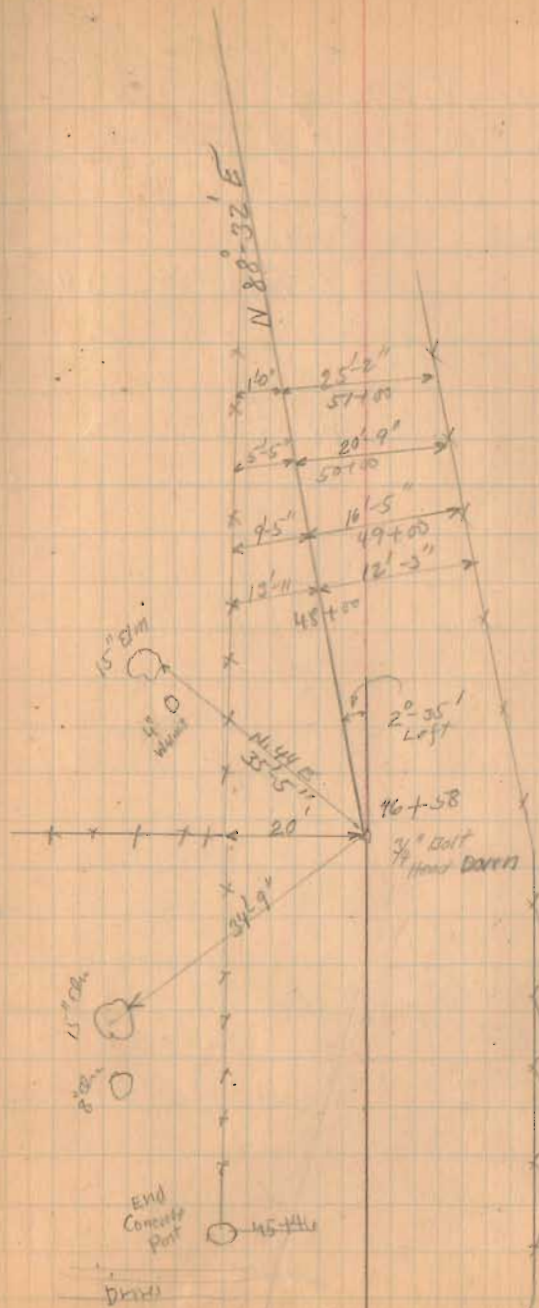

Road No. 76

Road No. 34

Stakes Placed for 40' Road.

1289
INDEXED ON MAP

