

Road 33

Road 14 North 55 Poles (907.5 feet) 33' 1876
Road Record 2 Pgs 196-211-215

Road 43 (DeGraff Ave.) North To S.H. 234
(Route 49) 40' Road Record 2 Page 195
211-216-221

Sta. 0+00 To 161+00.5 stakes for 33' Road

Sta. 161+00.5 To 304+70 " " 43 "

stakes placed 1-5-10-14-22-26

30-35-40-48-72-74-76-78

80-82-84-86-88-120-102-104-106-108

188-190-192-194-196-198-200-204

206-208-210-212-214-216-218-220

222-224-226-228-230-234-236

60' Vol. 5 Page 110 & 169

55 Poles No. (1567) of 14 N. to 43

Vol. 5 found INDEXED ON MAP after
this was staked. 1837

May 1-1934

Nice day

F. Wright

E. Cook

G. Henry

31

The Citizens Bldg

E. Headings

concrete
Post

Pipe found Bent

28+57

0+20' Right

Replaced with 7/8"

Copper Bar (3-1-55, 0.020)

Copper

Post

James Tomplin

N.W. Life Ins. Co.

3" Hickory
12" White
Pines
8" Walnut
29.20
25+90

8" Hickory
13+42
13.45

Staked fence
for Kaufman
(Tomplin) for
40' R/W Sta
0+00 to 28+57
(May 6, 1950)

sec. 35

N.W. Life Ins. Co.

Sec. 29

James Tomplin

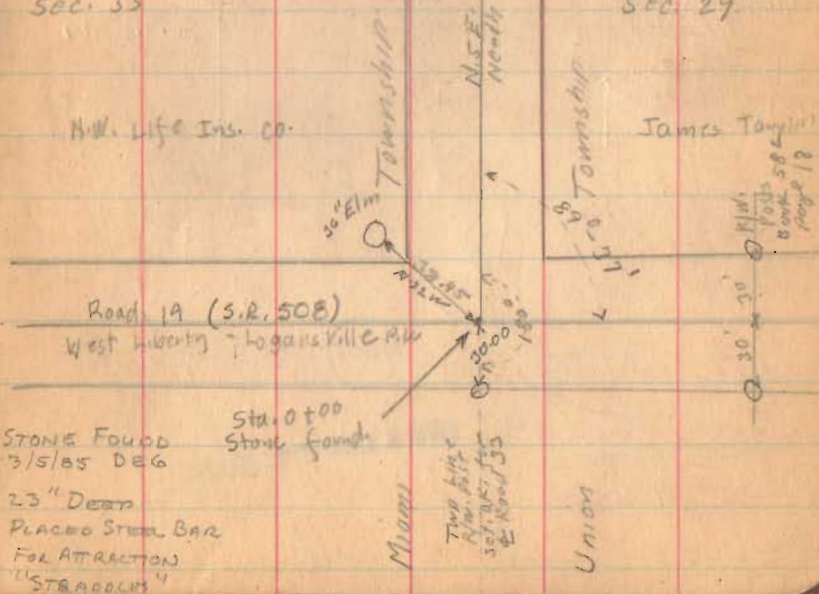

STONE FOUND
3/5/55 DEG

23" DEEP
PLACED STEEL BAR
FOR ATTRACTION
"STRACOLUS"

Sta. 0+00
Stone found

Miami

Two bits
one bit
set for
E. Head 35

Union

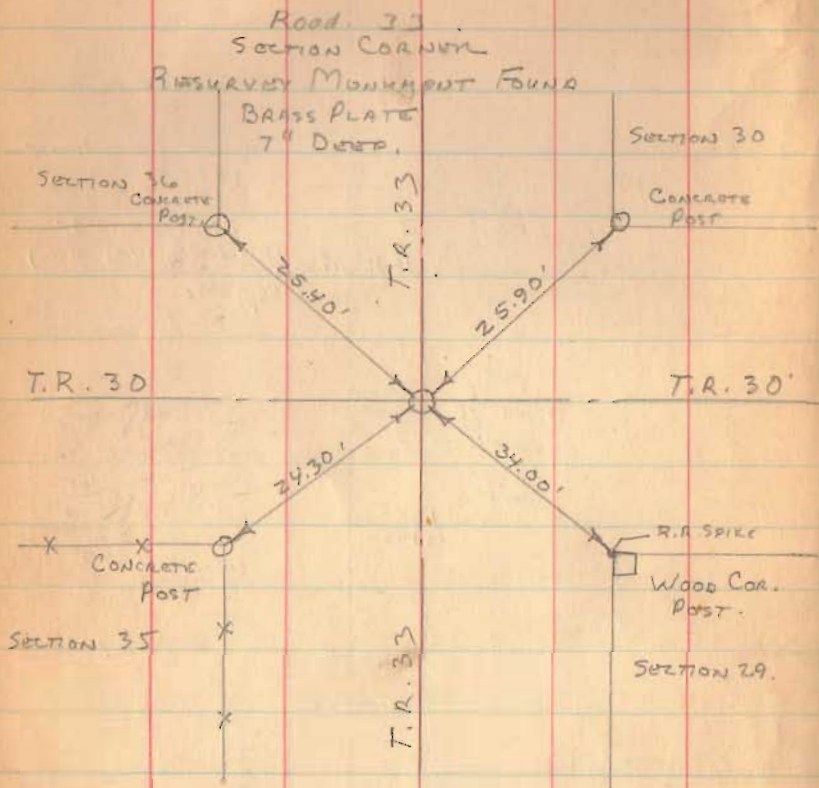

1567

INDEXED ON MAP

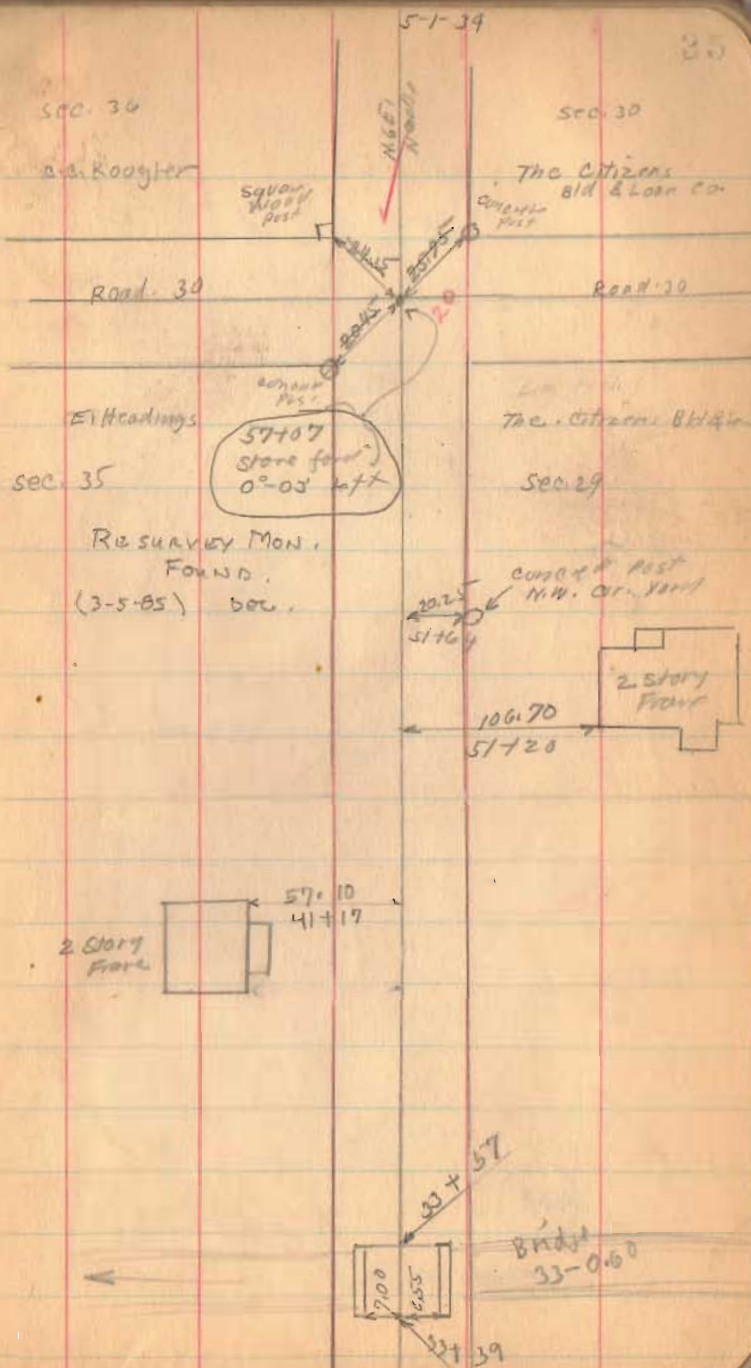

Road 33

1567

INDEXED ON MAP

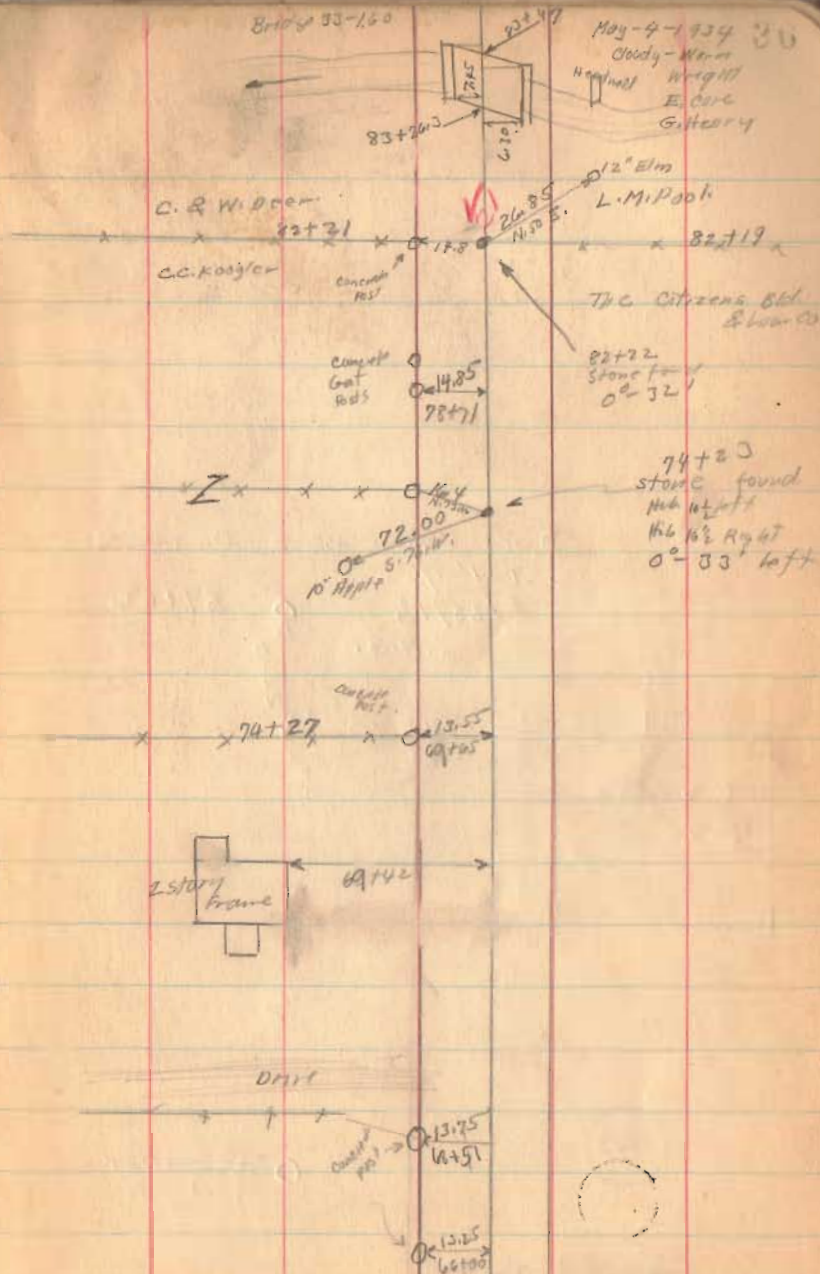

Road 33

DUG LARGE HOLE - NO LUCK
SET 1" ϕ
8/23/73
L.H.G.

89+22

22.0

108.20



1569

Resurvey
Mod

INDEXED ON MAP

PLEASANT
TOWNSHIP

Mary A. Post
O. & W. Deen

5-4-74

M. Miller

TOWNSHIP

37

Road 45

N. 4 E.
Meadow

Road 45

0°-50' Left
Sta. 107+28
Stone ford
See Book 559
Page 64

L.H. Post

MIAMI
TOWNSHIP

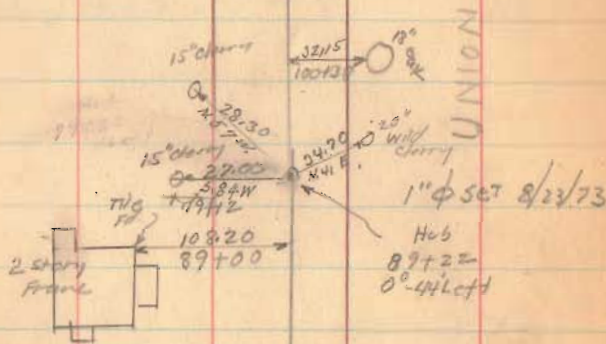

UNION

Sta. 82+22
to 107+28
status
25' from
West Only
3-12-36
F. Wright
E. Cox
G. Wilgus

Road 33

1567

INDEXED ON MAP

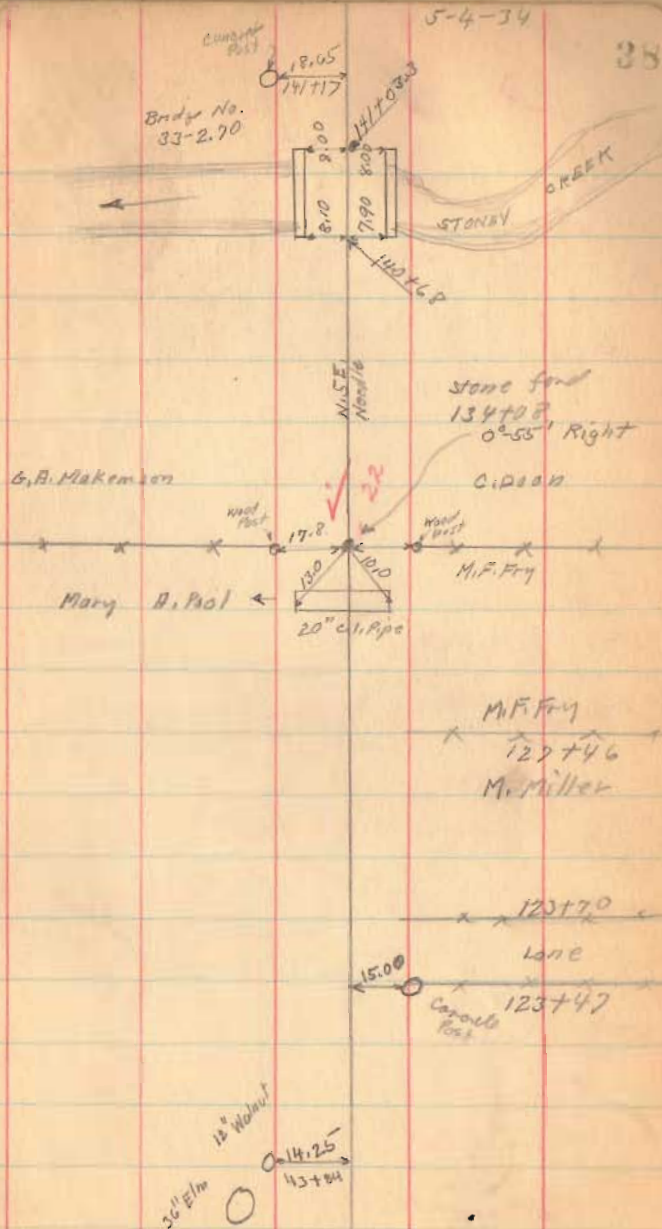

Road 33

N. — E.

May 5 - 1934
Cloudy - Windy 39
P. Wright
E. Carr
G. Harry

A.P. Detrick

Well Pipe

73.4

Concrete Post

L.W. Pool

32.0

3

0°03' Right

Stone

187+62.5

H.L. Maddey

L.W. Pool

sec. 32

L.W. Pool

Degroff Pike (see Book 55
Page 48)

G.A. Makemson

sec. 31

56+22

Concrete Post

940

980

30' elm sec. 26

L.W. Pool

Stone & Block
167+06.5
No Angle

Road 43

Marion Knief

sec. 25

Concrete
Bridg

Marion Knief
147+0

G. Doan

1567

INDEXED ON MAP

Road 33

1562

INDEXED ON MAP

21433
18762
2573

33

TOWNSHIP

N 7 E
N 30 W

5-5-34

40

27
12.00' Right
24+35.5
Stone ford

HARRISON TWP.

Emm
Kilgus

1st 20.3

21.00

M.C. Stenberger

H. L. Madden

UNION TWP.

49.0
57.6

10"
Hickory

32

PLEASANT

82.0

S. 25 E.

24

10"
Hickory



M.C. Stenberger

202+28

H.P. Dietrick

Road JJ

246+00

242+00

Stamps for the Road Not set

Dec. 1 - 1936
F. Wright
E. Kiblinger
G. Henry

1567

INDEXED ON MAP

May - 7 - 1934

Clear - Windy

F. Wright

E. Kiblinger

G. Henry

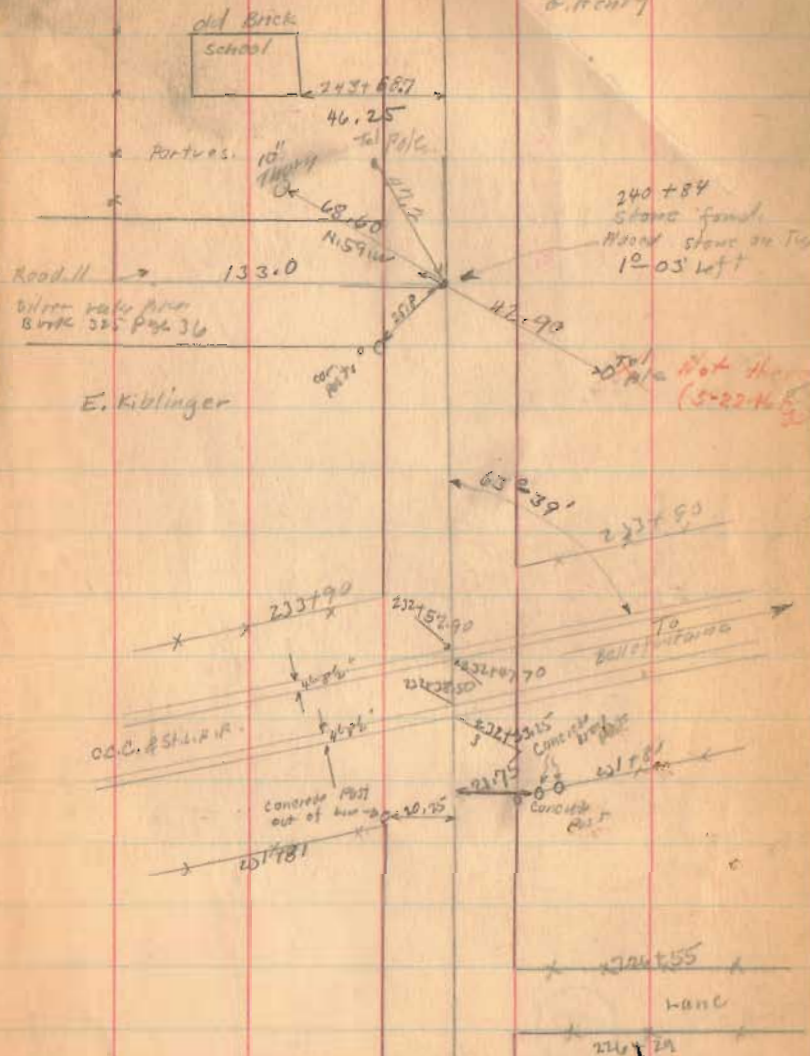

247 11
249 84
6.27

Road 33

272+00

268+00

267+00

264+00

260+00

255+00

250+00

1567

INDEXED ON MAP

Howe Co. of Uganda

278+15

Porters

5-7-34

23

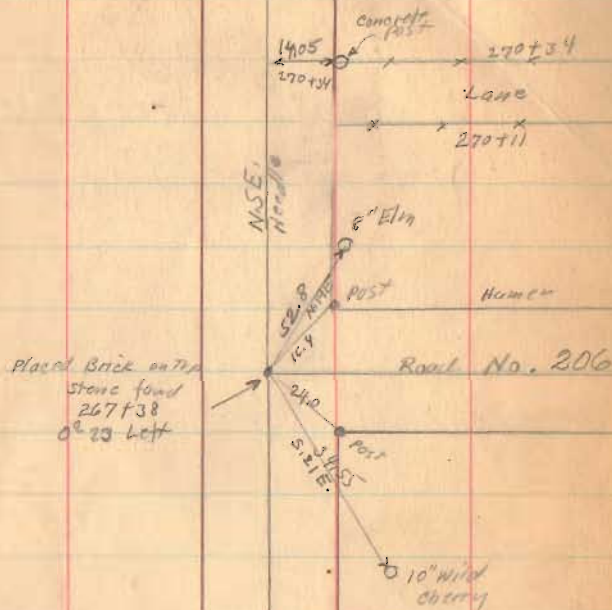

Road No. 206

247+31

Road 11 247+11
Silver Lake Pine

Road 33

Length 30470 Feet

Length 5.77 Miles

304+00

302+00

300+00

295+00

293+80

290+00

285+00

280+00

277+00

1567

INDEXED ON MAP

