

WATKINS SURVEY
SEC. 9, T-1, R-8
PLEASANT TOWNSHIP

INDEXED ON MAP
5166 1D-1

April 29, 1967

The following described real estate situated in Pleasant Township, Logan County, Ohio and being part of the Southeast 1/4 of Section 9, Town 1, Range 8 of the Miami Rivers Survey and more particularly described as follows:

Beginning at an iron bar in the south line of said Section 9, T-1, R-8 at the southwest corner of Lester Covault's 30.00 acre tract, said iron bar being S. 89°42' W. 702.4 feet from an iron bar in the center of County Highway No. 34 at the southeast corner of said section; thence with the south line of said Section 9, S. 89°42' W 150.6 feet to an iron bar at the southeast corner of Samuel R. Doak's 10.00 acre tract; thence with said Doak's east line N. 0°02' E. 577.5 feet to an iron bar at the northeast corner of said tract; thence with said Doak's north line S. 89°42' W. 750.7 feet to an iron bar at the northwest corner of said tract; thence with said Doak's west line S. 0°02' W. 577.5 feet to an iron bar in the south line of said Section 9 at the southwest corner of said tract; thence with said section line S. 89°42' W. 608.4 feet to an iron bar at the southeast corner of N. J. Moore's 9.00 acre tract; thence with said Moore's east line N. 0°32' W. 1802.4 feet to an iron pin in the center of State Route 47 at the northeast corner of said tract; thence with the centerline of said State Route 47, N. 86°40' E. 894.2 feet to an iron pin; thence with said centerline N. 86°02' E. 626.5 feet

Watkins Survey (continued)

to an iron pin at the northwest corner of Lester Covault's
30.00 acre tract; thence with said Covault's west line S. 0°02' W.
1890.3 feet to the place of beginning.

Containing 54.35 acres more or less.

The above described tract being all of Clyde C. Watkins'
5.00 acre and 9.35 acre tracts and 33.50 acres out of said
Watkins' 45.00 acre tract and 6.50 acres out of said Watkins'
30.00 acre tract.

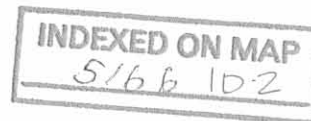

Covalt to Walton Survey

Aug., 1972

Being situated in Pleasant Township, Logan County, Ohio;
and being a part of Section 9, Town 1, Range 8.

Beginning at the intersection of County Road 34 and State
Route 47.

Thence with the center of State Route 47 S $87^{\circ}-21'$ W
1337.0 feet to an angle.

Thence continuing with the center of State Route 47
S $87^{\circ}-58'$ W 224.5 feet to an iron. Said iron is the true point
of beginning for this description.

Thence N $1^{\circ}-19'$ W 182.4 feet to an iron, passing thru an
iron at 30.0 feet.

Thence S $87^{\circ}-44'$ W 144.4 feet to a post.

Thence with the east line of a 5.43 acre tract South 182.0
feet to a point in the center of State Route 47.

Thence with the center of State Route 47 N $87^{\circ}-58'$ E 148.5
feet to the place of beginning.

Containing 0.61 of an acre more or less. Being surveyed
from a 29.57 acre tract.

Owen K. Shirk
Surveyor 4271

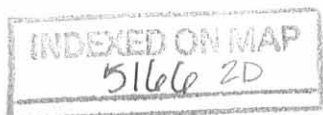

COVAULT TO WALTON SURVEY
 PLEASANT TOWNSHIP, LOGAN COUNTY, OHIO
 SECTION 9, TOWN 1, RANGE 8 - 1" = 100' - • DENOTES IRONS

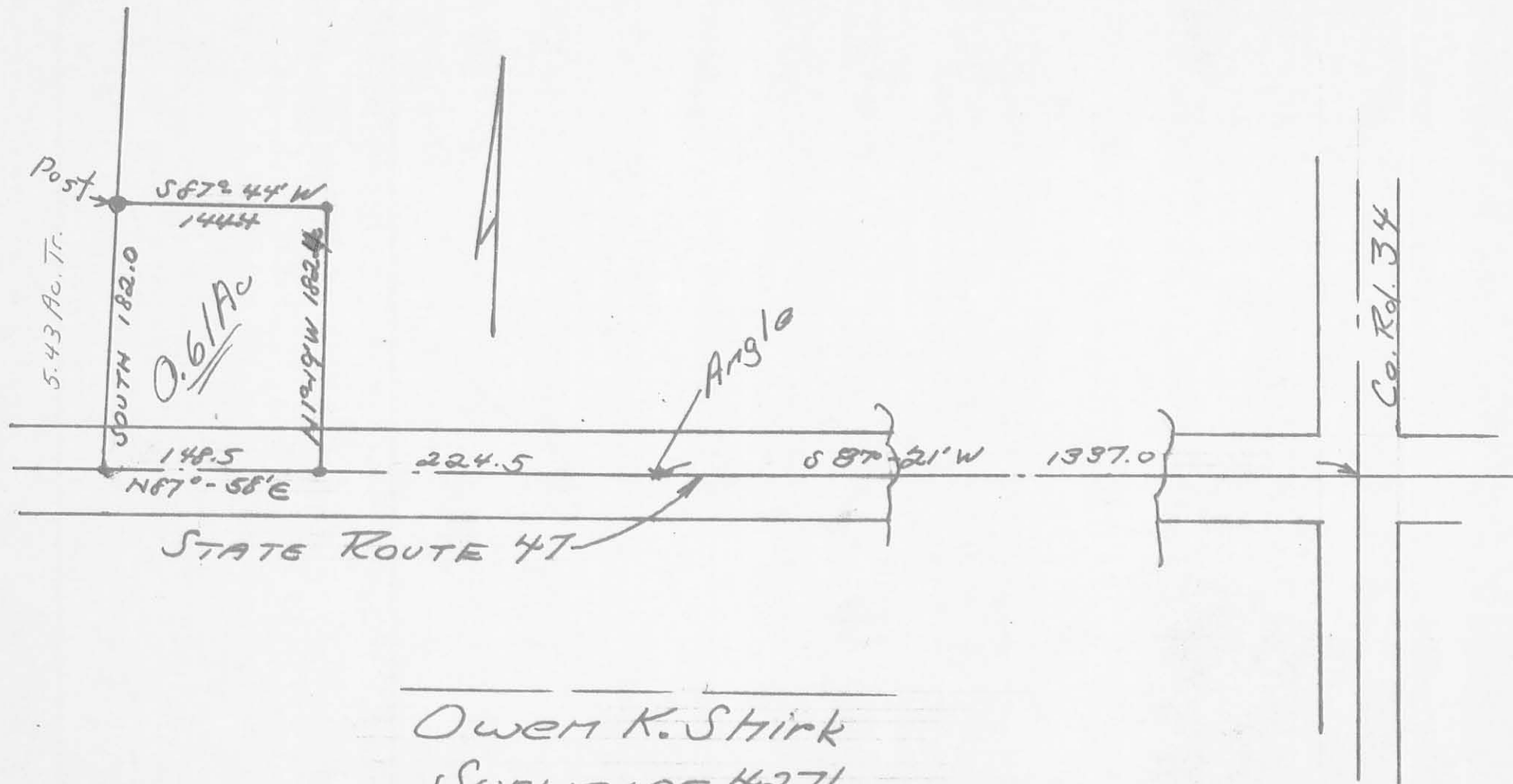

Owen K. Shirk
 Surveyor 4271
 8-21-72

5166 2P

INDEXED ON MAP

WATKINS SURVEY
S.E. 1/4 Sec. 9, T-1, R-8
Pleasant Twp

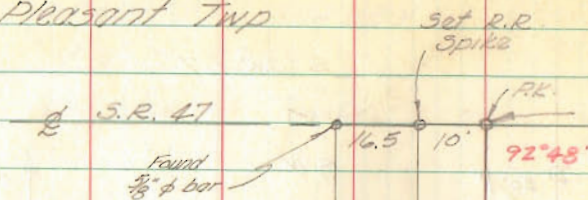

$\angle A = 102^{\circ} 56\frac{1}{2}'$ $205^{\circ} 52\frac{1}{2}'$

$\angle B = 81^{\circ} 19'$ $162^{\circ} 39'$

$\angle C = 167^{\circ} 46.5'$ $335^{\circ} 33'$

$\angle D = 47^{\circ} 45.5'$ $95^{\circ} 31'$

Lone
156.8

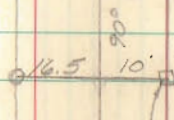

844.85

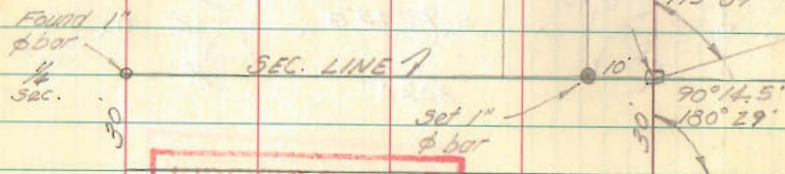

INDEXED ON MAP
5166

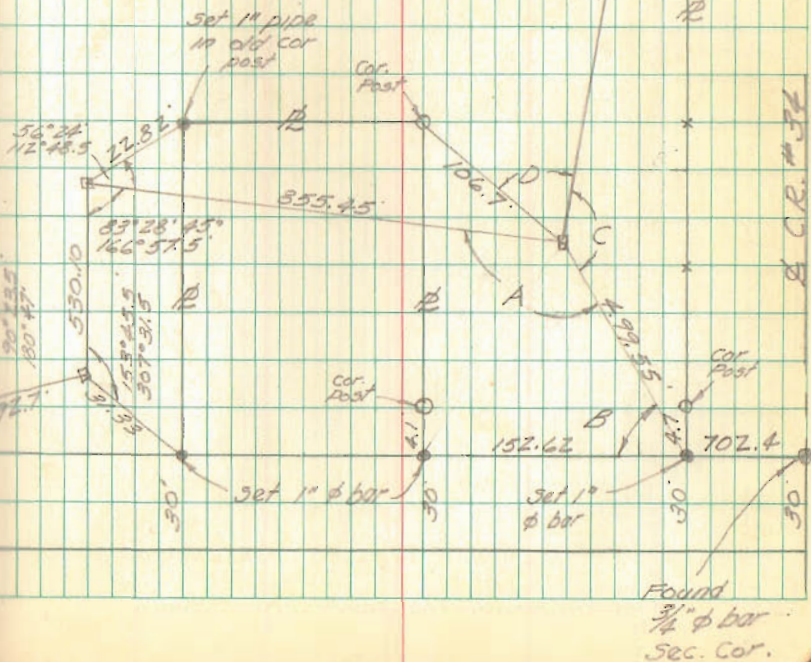
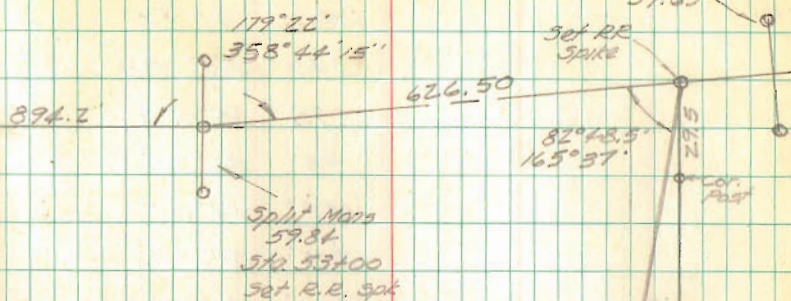

C.R. #32

Found
3/4" ϕ bar
Sec. Cor.