

HURLEY SURVEY
Sec. 14 T-1 R-8
PLEASANT TOWNSHIP
August 3, 1968

The following described real estate situated in Pleasant Township,
Logan County, Ohio and being part of the Southwest 1/4 of Section
14, Town 1, Range 8 of the Miami River Survey, and more particularly
described as follows:

Commencing at a stone at the northwest corner of said southwest 1/4
Section, said stone also being at the intersection of the center-
lines of County Highway No. 35 and Township Road No. 75 as shown in
Logan County Engineers field book No. 589, page 49; thence with the
centerline of said T.R. No. 75 S. 89° 15' E. 228.1 feet to an iron
bar, said iron bar being the beginning point of this description;
thence continuing with said centerline S. 89° 15' E. 160.0 feet to
an iron bar; thence S. 0° 45' W. 272.0 feet to an iron bar passing
an iron bar at 20.0 feet; thence N. 89° 15' W. 160.0 feet to an iron
bar; thence N. 0° 45' E. 272.0 feet to the place of beginning, passing
an iron bar at 252.0 feet.

Containing 1.00 acre more or less.

The above described tract being part of Roger Notestine's 160.00
acre tract.

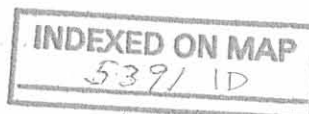

Hurley Survey
 Sec. 14 T-1 R-8
 Pleasant Township

See La. Co. F.B. 589, pg 49
 for Survey of T. 1 R. 7 S

INDEXED ON MAP
 5391

DODSON F.B. #15, Pg 52

8-3-68

52

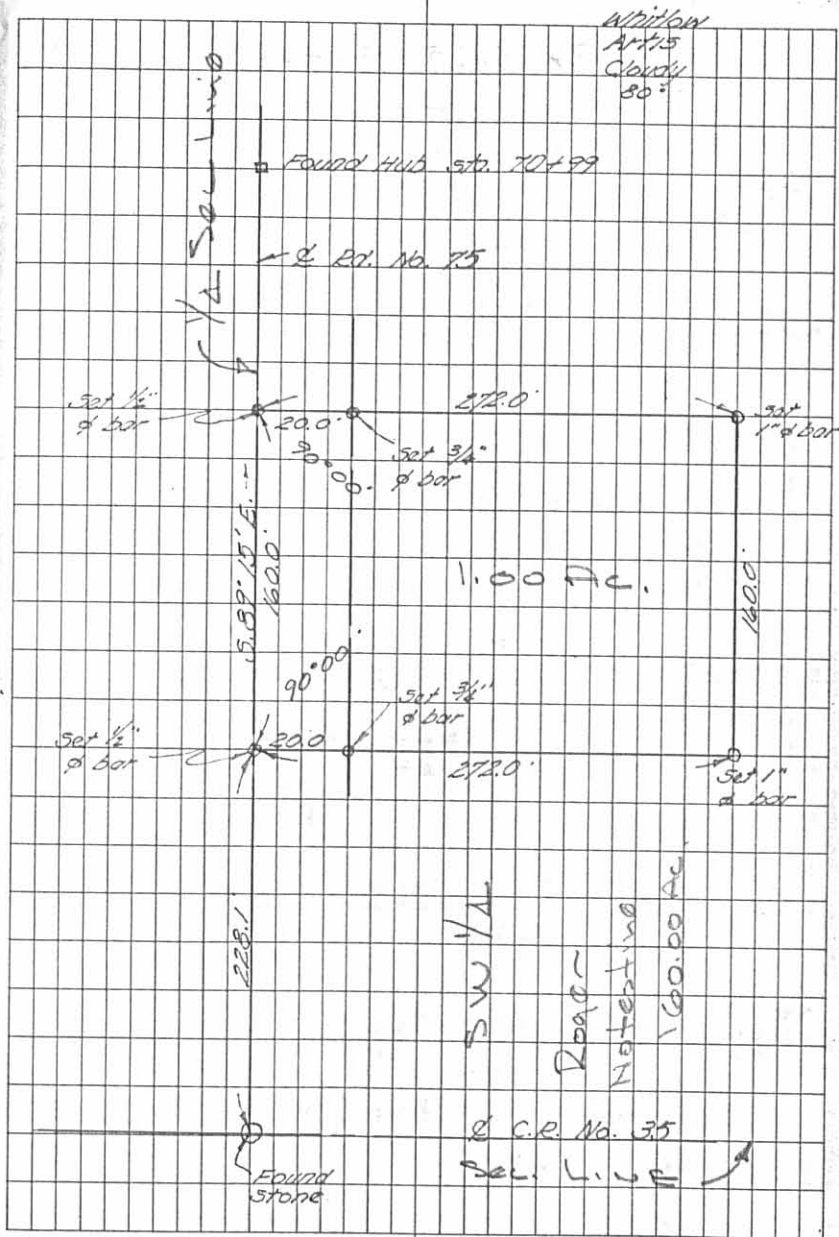

Notestine Dalton Survey Description
March, 1974

Being situated in Pleasant Township, Logan County, Ohio; also being a part of Section 14, Town 1, Range 8.

Beginning at the northwest corner of the southwest quarter of Section 14. Said beginning point is also the point of intersection of County Road 75 and Township Road 35.

Thence with the west line of Section 14 (also the center of County Road 75) South 496.0 feet to a iron at the northwest corner of a 0.64 acre tract.

Thence with the north line of said 0.64 acre tract East 226.4 feet to a iron.

Thence N $0^{\circ} - 13'E$ 495.7 feet to a iron in the center of Township Road 75. The last 272.0 feet of this course follows the west side of a 1.00 acre tract.

Thence with the center of Township Road 75 N $89^{\circ} - 55'W$ 228.1 feet to the place of beginning.

Containing 2.59 acres more or less. Being surveyed from a 158.36 acre tract.

Owen K. Shirk
Surveyor 4271

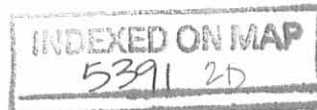

NOTESTINE to DALTON SURVEY
 PLEASANT TWP., LOGAN COUNTY, OHIO
 SECTION 14, TOWN 1, RANGE 8; 1" = 100'

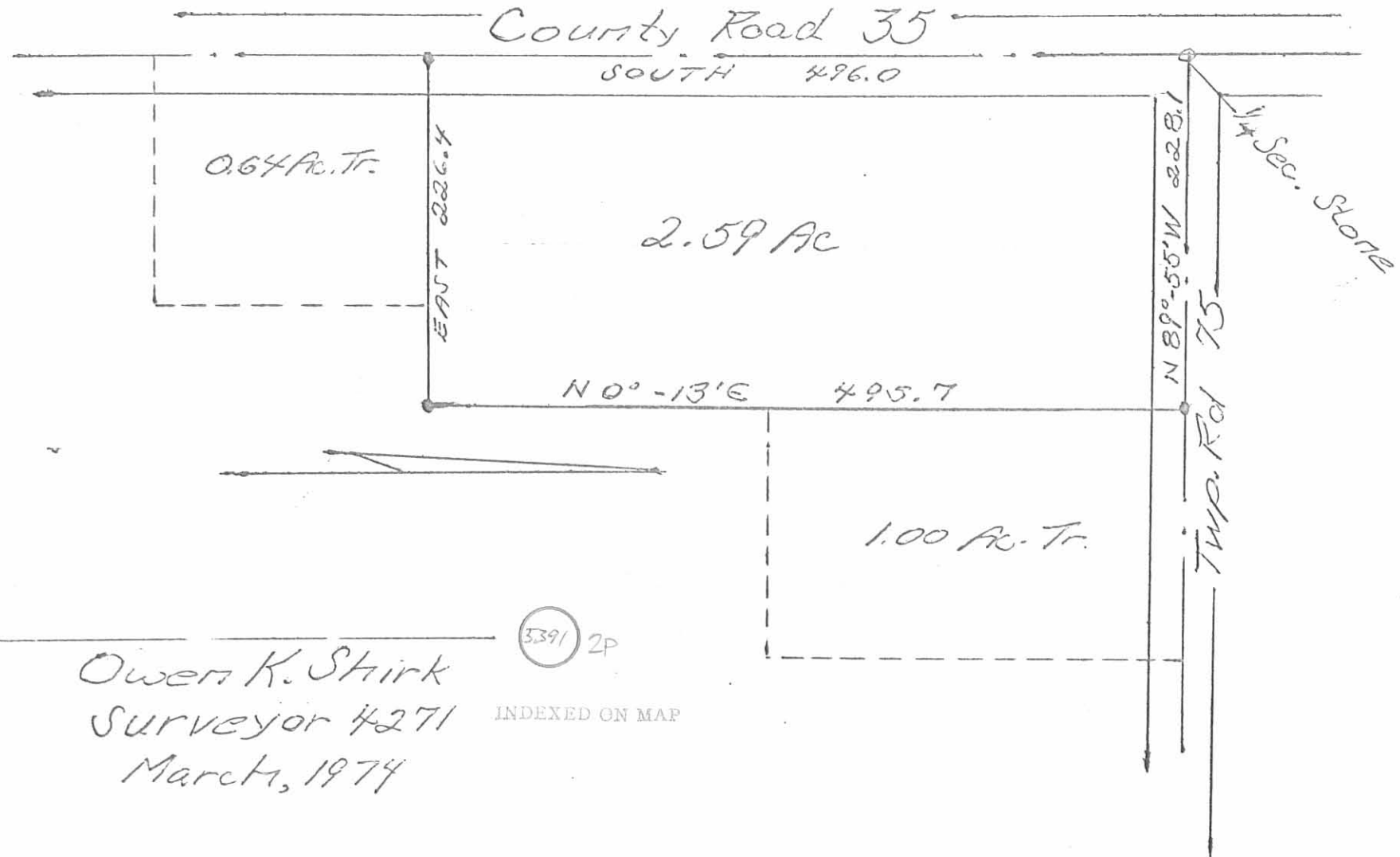

Owen K. Shirk
 Surveyor 4271
 March, 1974

5391 2P

INDEXED ON MAP

