

# Lee Surveying and Mapping Co.



Farm Surveys • Lot Surveys • Topography • Subdivisions • Construction Layout

855 EAST SANDUSKY AVENUE  
BELLEFONTAINE, OHIO 43311

(513) 593-5780

CLAYTON M. LEE, P.S.  
JEFFREY I. LEE, P.S.

## MARK PULFER SURVEY

Lying in the southeast quarter of Section 9, T-1, R-8, Pleasant Township, Logan County, Ohio and being out of that 30 acres deeded and described in Volume 339, Page 384 of the Logan County Records of Deeds and more particularly described as follows:

Beginning at an iron spike set in the center-line of County Road 34, a distance of 559.10 feet north of the southeast corner of Section 9.

THENCE, continuing with the center-line of County Road 34, the same being the east line of Section 9, N 1°-30' W, a distance of 408.00 feet to an iron spike.

THENCE, at right angles, S 88°-30' W, a distance of 320.29 feet, passing an iron rod set on the road right-of-way line at 20.00 feet.

THENCE, parallel to County Road 34, S 1°-30' E, a distance of 408.00 feet to an iron rod.

THENCE, parallel to the north line, N 88°-30' E, a distance of 320.29 feet to the point of beginning, passing an iron rod set on the road right-of-way line at 300.29 feet. Containing 3.00 acres.

Last previous deed reference: Volume 339, Page 384.

Surveyed by:

Clayton M. Lee  
Reg. Surveyor No. 6181  
3-28-79



6281 1D

INDEXED ON MAP



SCALE ~ 1" = 100'

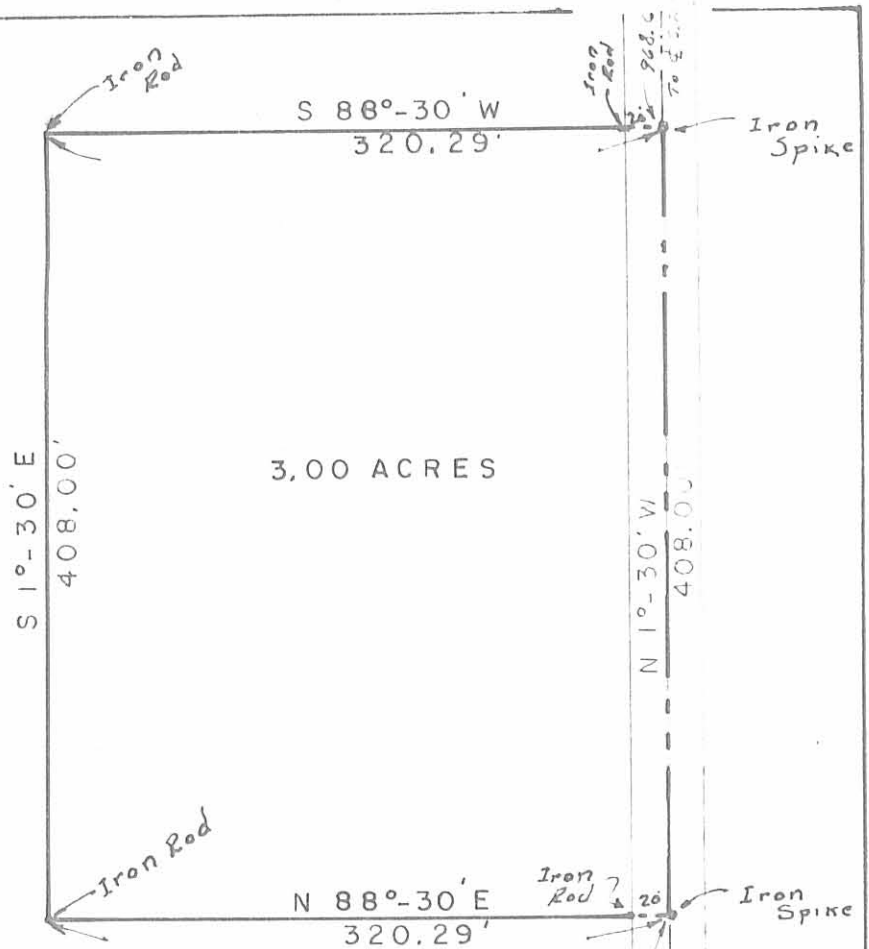

**SURVEY OF 3.00 ACRES OUT OF THE  
DALE & NANCY WARD 30 ACRES (Vol. 339, Pg. 384)  
SE QUARTER SEC. 9, T-1, R-8  
PLEASANT TWP., LOGAN CO., OHIO**

Surveyed by:

*Clayton M. Lee*  
Clayton M. Lee  
Reg. Surveyor 6181

6281 IP

INDEXED ON MAP

3-28-79

**LEE SURVEYING & MAPPING CO.**

855 E. Sandusky Ave.  
BELLEFONTAINE, OHIO 43311  
(513) 593-5780

SEC. 9      SEC. 10  
SEC. 16      SEC. 15

L-545-5