

RECORDED 6-13-96 OK G

**LESLIE H. GEESLIN**

**REGISTERED SURVEYOR 5248**

**P. O. BOX 274**

**RUSHSVLVANIA, OHIO 43347**

**TELEPHONE: (513) 468-2793**

**WESTLAKE SURVEY**

June 6, 1996

The following described real estate situated in the State of Ohio, County of Logan, Township of Pleasant, being part of the east half of Section 11, Town 1, Range 8 E., and more particularly described as follows:

Beginning at a cap and nail found in the centerline of State Route 47 at the southeast corner of Cynthia D. Kopus, etvir's 8.204 acre tract as described in O. R. Vol. 13 page 645.

Thence with said Kopus' east line and said east line extended N. 0° 13' 25" E. 365.15 feet to a 5/8 inch iron bar set, passing a 5/8 inch iron bar set at 31.23 feet and a 5/8 inch iron bar found at 303.86 feet.

Thence N. 74° 06' 00" E. 107.10 feet to a 5/8 inch iron bar set.

Thence S. 6° 25' 50" E. 355.64 feet to a cap and nail set in the centerline of said S. R. 47, passing a 5/8 inch iron bar set at 325.23 feet.

Thence with the centerline of said S. R. 47 S. 74° 06' 00" W. 150.00 feet to the place of beginning.

Containing 1.035 acres more or less, of which 0.102 acre in the right of way of State Route 47.

The above described 1.035 acre tract being on the south side of Robert Westlake's 90.996 acre tract (Tract 1) as described in O. R. Vol. 127 page 603.

Bearings are based on an assumed bearing (S. 74° 06' 00" W.) for the centerline of State Route 47 in this field survey by Leslie H. Geeslin, Reg. Surveyor 5248 on June 6, 1996.



*Leslie H. Geeslin*

PL A:\09\WESTLKE1.SAM

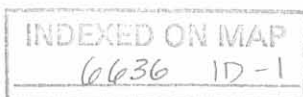

1 1/2" x 11" 6-13-96 OK JO-

**LESLIE H. GEESLIN**

REGISTERED SURVEYOR 5248

P. O. BOX 274

RUSHSVLVANIA, OHIO 43347

TELEPHONE: (513) 468-2793

WESTLAKE SURVEY

June 6, 1996

The following described real estate situated in the State of Ohio, County of Logan, Township of Pleasant, being part of the east half of Section 11, Town 1, Range 8 E., and more particularly described as follows:

Beginning at a cap and nail set in the centerline of State Route 47 that is N. 74° 06' 00" E. 150.00 feet from a cap and nail found at the southeast corner of Cynthia D. Kopus, etvir's 8.204 acre tract as described in O. R. Vol. 13 Page 645.

Thence N. 6° 25' 50" W. 355.64 feet to a 5/8 inch iron bar set, passing a 5/8 inch iron bar set at 30.41 feet.

Thence N. 74° 06' 00" E. 107.10 feet to a 5/8 inch iron bar set.

Thence S. 13° 21' 13" E. 351.14 feet to a cap and nail set in the centerline of said S. R. 47, passing a 5/8 inch iron bar set at 321.11 feet.

Thence with the centerline of said S. R. 47 S. 74° 06' 00" W. 150.00 feet to the place of beginning.

Containing 1.035 acres more or less, of which 0.102 acre in the right of way of State Route 47.

The above described 1.035 acre tract being on the south side of Robert Westlake's 90.996 acre tract (Tract 1) as described in O. R. Vol. 127 page 603.

Bearings are based on an assumed bearing (S. 74° 06' 00" W.) for the centerline of State Route 47 in this field survey by Leslie H. Geeslin, Reg. Surveyor 5248 on June 6, 1996.



*Leslie H. Geeslin*

PL A:\09\WESTLKE2.SAM

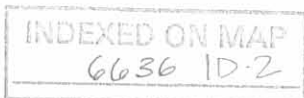

Received 6-18-96 OKJCH

**LESLIE H. GEESLIN**  
**REGISTERED SURVEYOR 5248**  
**P. O. BOX 274**  
**RUSHSVLVANIA, OHIO 43347**  
**TELEPHONE: (513) 468-2793**

WESTLAKE SURVEY

June 6, 1996

The following described real estate situated in the State of Ohio, County of Logan, Township of Pleasant, being part of the east half of Section 11, Town 1, Range 8 E., and more particularly described as follows:

Beginning at a cap and nail set in the centerline of State Route 47 that is N. 74° 06' 00" E. 300.00 feet from a cap and nail found at the southeast corner of Cynthia D. Kopus, etvir's 8.204 acre tract as described in O. R. Vol. 13 Page 645.

Thence N. 13° 21' 13" W. 351.14 feet to a 5/8 inch iron bar set, passing a 5/8 inch iron bar set at 30.03 feet.

Thence N. 74° 06' 00" E. 150.00 feet to a 5/8 inch iron bar set.

Thence S. 13° 21' 12" E. 351.14 feet to a cap and nail set, passing a 5/8 inch iron bar set at 321.11 feet.

Thence with the centerline of said S. R. 47 S. 74° 06' 00" W. 150.00 feet to the place of beginning.

Containing 1.208 acres more or less, of which 0.103 acre in the right of way of State Route 47.

The above described 1.208 acre tract being on the south side of Robert Westlake's 90.996 acre tract (Tract 1) as described in O. R. Vol. 127 page 603.

Bearings are based on an assumed bearing (S. 74° 06' 00" W.) for the centerline of State Route 47 in this field survey by Leslie H. Geeslin, Reg. Surveyor 5248 on June 6, 1996.



PL A:\09\WESTLKE3.SAM

*Leslie H. Geeslin*

INDEXED ON MAP  
 6636 1D-3

6-13-96 OK GCH

**LESLIE H. GEESLIN**

**REGISTERED SURVEYOR 5248**

**P. O. BOX 274**

**RUSHSVLVANIA, OHIO 43347**

**TELEPHONE: (513) 468-2793**

WESTLAKE SURVEY

June 6, 1996

The following described real estate situated in the State of Ohio, County of Logan, Township of Pleasant, being part of the east half of Section 11, Town 1, Range 8 E., and more particularly described as follows:

Beginning at a cap and nail set in the centerline of State Route 47 that is N. 74° 06' 00" E. 450.00 feet from a cap and nail found at the southeast corner of Cynthia D. Kopus, etvir's 8.204 acre tract as described in O. R. Vol. 13 Page 645.

Thence N. 13° 21' 12" W. 351.14 feet to a 5/8 inch iron bar set, passing a 5/8 inch iron bar set at 30.03 feet.

Thence N. 74° 06' 00" E. 150.00 feet to a 5/8 inch iron bar set.

Thence S. 13° 21' 10" E. 349.40 feet to a cap and nail set in the centerline of said S. R. 47, passing a 5/8 inch iron bar set at 319.34 feet.

Thence with the centerline of said S. R. 47 on a 2864.82 foot radius curve to the right, the chord of which measures S. 73° 05' 51" W. 99.85 feet to a R. R. spike found.

Thence again with the centerline of said S. R. 47 S. 74° 06' 00" W. 50.24 feet to the place of beginning.

Containing 1.206 acres more or less, of which 0.103 acre in the right of way of State Route 47.

The above described 1.206 acre tract being on the south side of Robert Westlake's 90.996 acre tract (Tract 1) as described in O. R. Vol. 127 page 603.

Bearings are based on an assumed bearing (S. 74° 06' 00" W.) for the centerline of State Route 47 in this field survey by Leslie H. Geeslin, Reg. Surveyor 5248 on June 6, 1996.



PL A:\09\WESTLKE4.SAM

INDEXED ON MAP  
6636 1D-4

*Leslie H. Geeslin*

ROBERT WESTLAKE  
 90.996 AC.  
 D.R VOL. 127 PG. 603  
 (TRACT 1)

CYNTHIA D. KOPUS, ET AL  
 5.204 AC.  
 D.R. VOL. 13 PG. 645  
 TRACT 1

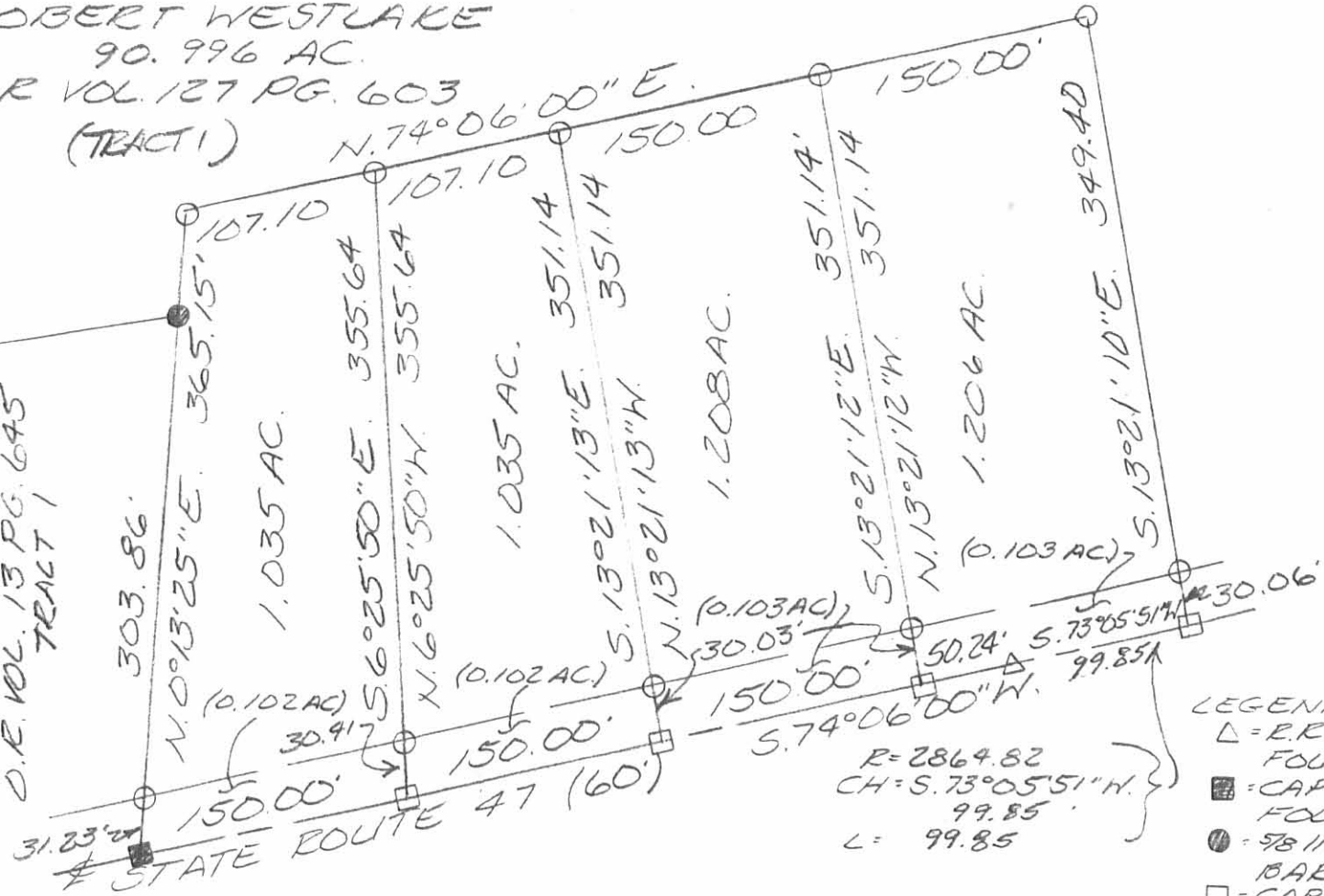

- LEGEND:
- △ = R.R. SPIKE FOUND
  - = CAP AND NAIL FOUND
  - = 5/8 INCH IRON BAR FOUND
  - = CAP AND NAIL SET
  - = 5/8 INCH IRON BAR SET

$R = 2864.82$   
 $CH = S. 73^{\circ}05'51'' W. 99.85$   
 $L = 99.85$

SURVEY OF FOUR TRACTS IN THE EAST HALF OF SECTION 11, TOWN 1, RANGE 8 E, PLEASANT TOWNSHIP, LOGAN COUNTY, OHIO FOR ROBERT WESTLAKE ON JULY 6, 1996

SCALE: 1" = 100'



INDEXED ON MAP  
 6636 1P



Leslie H. Geeslin  
 LESLIE H. GEESLIN  
 ELISHAVANIA, O  
 (513) 468-2795

**LESLIE H. GEESLIN**

REGISTERED SURVEYOR 5248

P. O. BOX 274

RUSHSVLVANIA, OHIO 43347

TELEPHONE: (937) 468-2793

BURCHETT SURVEY

October 28, 1997

The following described 50 foot easement situated in the State of Ohio, County of Logan, Township of Pleasant, being part of Section 11, Town 1, Range 8 E. and being more particularly described as follows:

Beginning at a magnetic nail set in the centerline of State Route 47 in the east line of Section 11 at the southwest corner of Huber Rohrer, Trustee's 30.00 acre tract as described in O. R. Vol. 206 Page 117.

Thence with said centerline on a 2864.82 foot radius curve to the right, the chord of which measures S. 70° 27' 13" W. 54.98 feet, a delta angle of 1° 05' 59" and an arc length of 54.98 to a magnetic nail set.

Thence N. 0° 22' 03" E. 1116.76 feet to a point, passing 5/8 inch iron bars set at 31.82 feet and 933.11 feet.

Thence S. 84° 55' 10" E. 51.87 feet to a 5/8 inch iron bar set in the east line of Section 11.

Thence with said east line and the east line of said Rohrer, Trustee S. 0° 22' 08" W. 1093.77 feet to the place of beginning, passing a railroad tie corner post found at 1061.95 feet.

The above described 50 foot easement being on the east side of James D. Burchett, et ux's 85.312 acre tract as described in O. R. Vol. 334 Page 6.

Bearings are based on an assumed bearing ( S. 0° 22' 08" W. ) for the east line of Section 11 in this field survey by Leslie H. Geeslin on October 28, 1997.

PLEASANT09\WESTLKE6.SAM



INDEXED ON MAP  
6636 2D

*Leslie H. Geeslin*

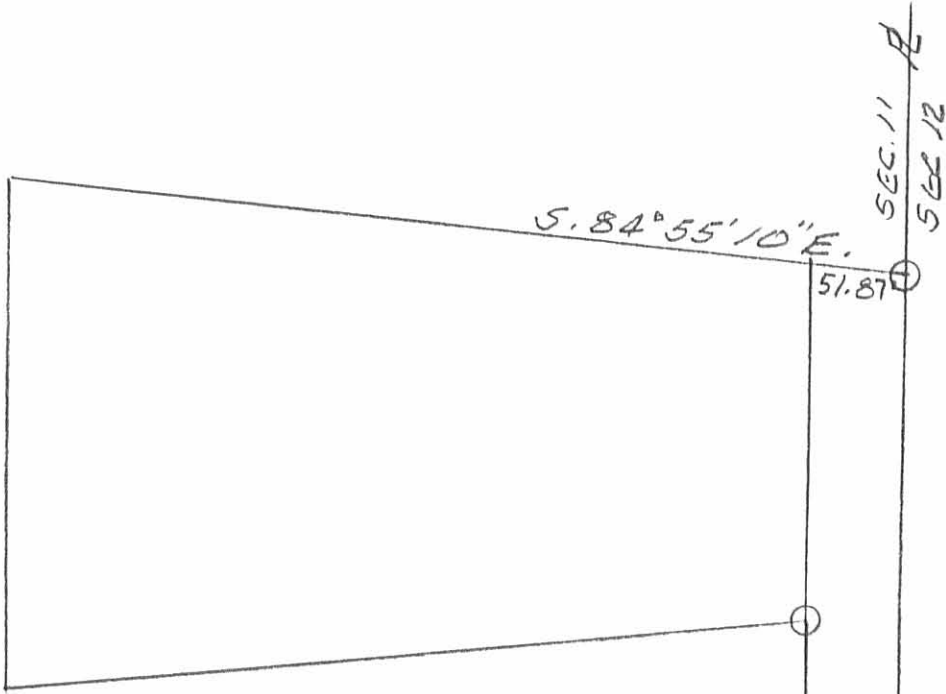

JAMES D. BURCHETT, ET UX  
 85.312 AC.  
 O.R. VOL. 334 PG. 6  
 (TRACT 1)

HUBER ROHRER, TRUSTEE  
 30.00 AC.  
 O.R. VOL. 206 PG 117



SURVEY OF A 50' EASEMENT IN  
 THE EAST HALF OF SECTION 11,  
 TOWN 1, RANGE 86, PLEASANT  
 TOWNSHIP, LOGAN COUNTY,  
 OHIO FOR JIM BURCHETT  
 ON OCTOBER 28, 1997

- LEGEND:
- = MAGNETIC NAIL SET
  - = 5/8 INCH IRON BAR SET
  - = R.R. TIE POST FOUND

933.11' N. 0° 22' 03" E  
 50' EASEMENT  
 1116.76  
 1093.77'  
 5.0° 22' 08" W.

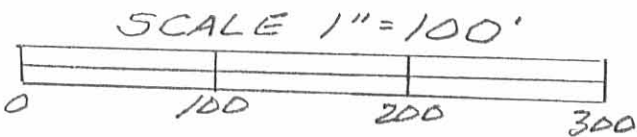

INDEXED ON MAP  
 66362P

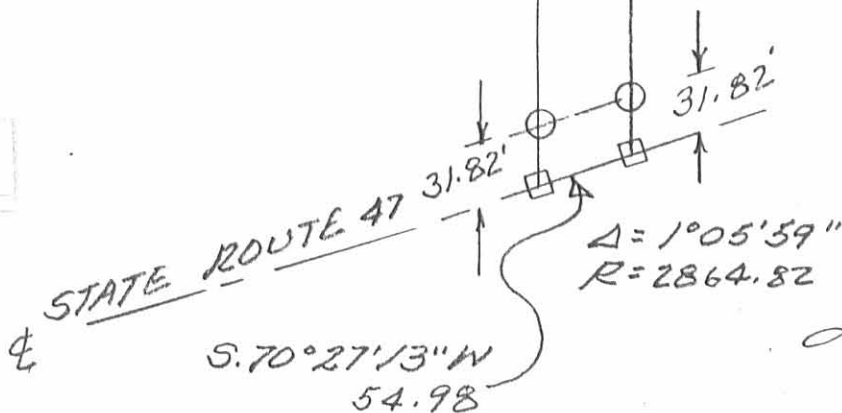

Leslie H. Geeslin  
 LESLIE H. GEESLIN  
 RUSHSVLVANIA, OH  
 937 468 2793



**LESLIE H. GEESLIN**

REGISTERED SURVEYOR 5248

P. O. BOX 274

RUSHSVLVANIA, OHIO 43347

TELEPHONE: (937) 468-2793

BURCHETT SURVEY

October 28, 1997

The following described real estate situated in the State of Ohio, County of Logan, Township of Pleasant, being part of the east half of Section 11, Town 1, Range 8 E. and more particularly described as follows:

Beginning at a magnetic nail set in the centerline of State Route 47 at the southwest corner of Huber Rohrer, Trustee's 30.00 acre tract as described in O. R. Vol. 206 Page 117, said magnetic nail also being at the intersection of the centerline of said S. R. 47 with the east line of said Section 11 and the west line of Section 12, Town 1, Range 8 E.

Thence with the centerline of said S. R. 47 on a 2864.82 foot radius curve to the right, the chord of which measures S. 70° 27' 13" W. 54.98 feet, an arc distance of 54.98 feet to a magnetic nail set, said curve having a central angle of 1° 05' 59"

Thence N. 0° 22' 03" E. 933.11 feet to a 5/8 inch iron bar set, passing a 5/8 inch iron bar set in the right of way line of said S. R.47 at 31.82 feet.

Thence S. 84° 12' 11" W. 416.58 feet to a 5/8 inch iron bar set.

Thence N. 0° 18' 47" E. 262.55 feet to a 5/8 inch iron bar set.

Thence S. 84° 55' 10" E. 467.70 feet to a 5/8 inch iron bar set in the line between said Sections 11 and 12, and the west line of said Rohrer's 30.00 acre tract.

Thence with said Rohrer's west line and the line between said Sections 11 and 12 S. 0° 22' 08" W. 1093.77 feet to the place of beginning, passing a R. R. tie corner post found at the right of way line of said S. R. 47 at 1061.95 feet

Containing 3.434 acres more or less of which 0.038 acre is in the right of way of State Route 47.

The above described 3.434 acre tract being part of James Burchett, et ux's 85.312 acre tract as described in O. R. Vol. 334 Page 6, Tract 1.

Bearings are based on an assumed bearing (S. 0° 22' 08" W.) for the line between Sections 11 and 12, Town 1, Range 8E. in this field survey by Leslie H. Geeslin, Reg. Surveyor 5248 on October 28, 1997.



*Leslie H. Geeslin*



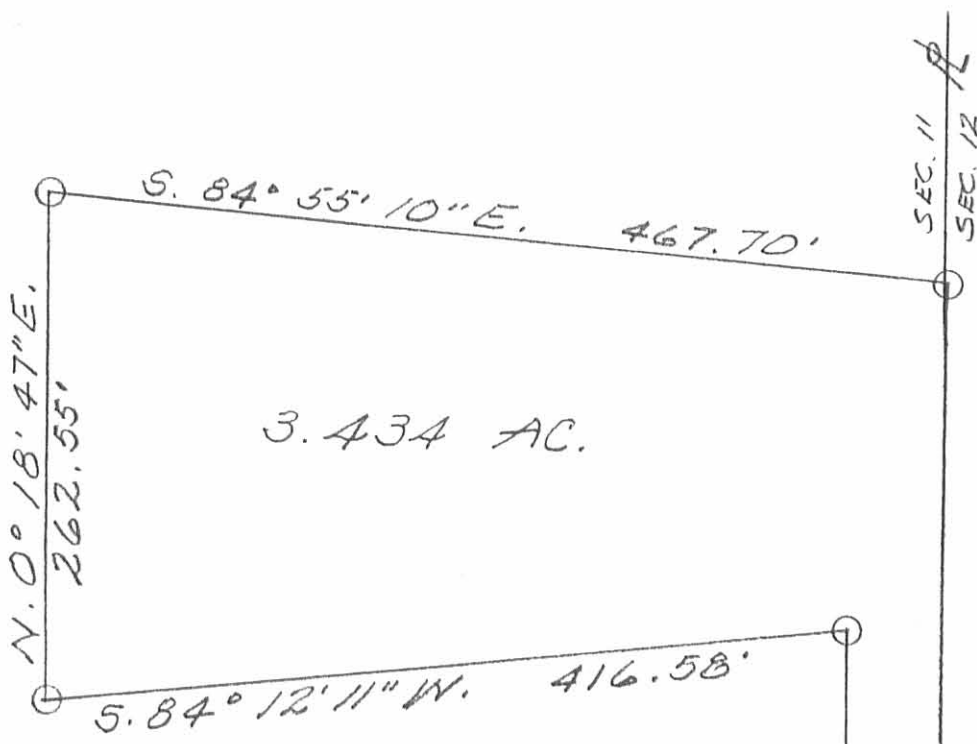

3.434 AC.

JAMES D. BURCHETT, ETUX  
85.312 AC.  
O.R. VOL. 334 PG. 6  
(TRACT 1)

HUBER ROHRER, TRUSTEE  
30.00 AC.  
O.R. VOL. 206 PG 117

SURVEY OF 3.434 ACRES IN THE EAST HALF OF SECTION 11, TOWN 1, RANGE 8E, PLEASANT TOWNSHIP, LOGAN COUNTY, OHIO FOR JIM BURCHETT ON OCTOBER 28, 1997

- LEGEND:
- = MAGNETIC NAIL SET
  - = 5/8 INCH IRON BAE SET
  - = R.R. TIE POST FOUND

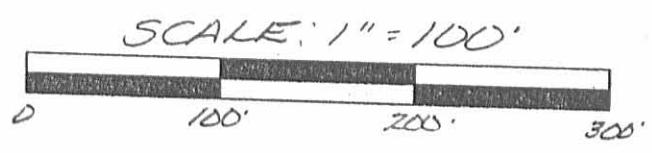

6636 3P

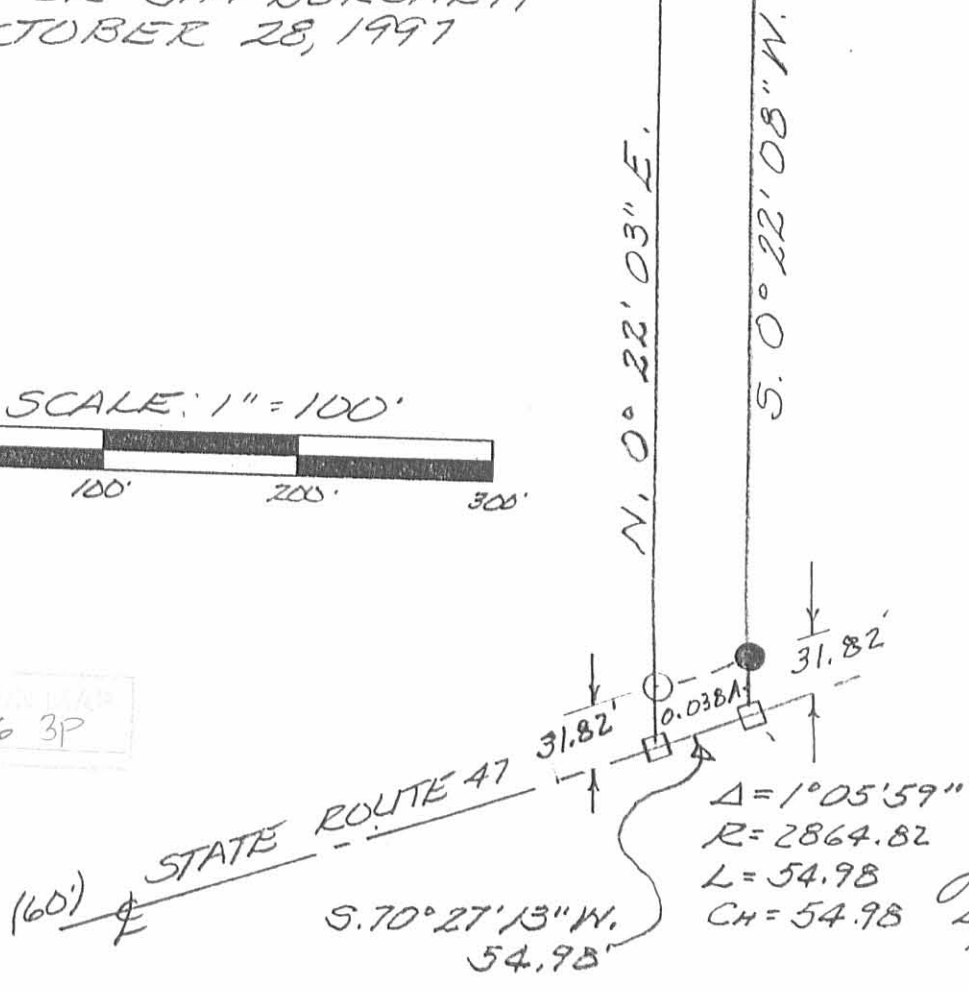

$\Delta = 1^{\circ}05'59''$   
 $R = 2864.82$   
 $L = 54.98$   
 $CH = 54.98$



Leslie H. Geeslin  
 LESLIE H. GEESLIN  
 RUSHsylvania, OH  
 (937) 468-2793

DAVIS DESCRIPTION

Being a part of the East Half of Section 11, T 1,  
R 8 E, Pleasant Township, Logan County, Ohio:

Commencing at a stone in the southwest corner of  
the southeast quarter of said section 11; thence  
N 0°-46'-35" E, along the west line of said south-  
east quarter, 2465.88 ft. to a R R spike in the  
center of State Route #47; thence N 86°-25' E,  
along said center, 1014.85 ft. to a PK nail and the  
place of beginning for the following discribed  
real estate:

Thence N 0°-20' W, 390.60 ft. to an iron pin;

Thence N 83°-33'-45" E, 974.22 ft. to a point;

Thence S 0°-20' E, 304.00 ft. to a PK nail in the  
center of State Route #47;

Thence S 74°-06' W, along said center, 87.65 ft.  
to a PK nail;

Thence S 75°-16' W, along said center, 601.29 ft.  
to a RR spike on the vertex of a 5° curve to the  
right at station 159+31 (ODOT Right-of Way Plans);

Thence S 86°-25' W, 302.35 ft. to the place of  
beginning.

Containing 8.204 Ac., more or less, being subject  
to all legal highways and easements of record, and  
being part of the premises recorded in Volume 303,  
Page 666 of the Logan County Deed Records.

*William G. Fultz, Jr.*  
W. G. Fultz, Jr.  
Reg. Surv. # 5173

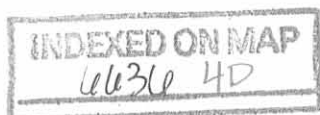

# DAVIS SURVEY

Part of the East Half of Sec. 11, T1, R8E,  
Pleasant Twp., Logan Co., Ohio

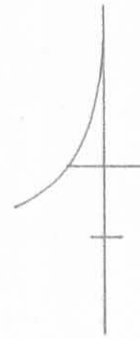
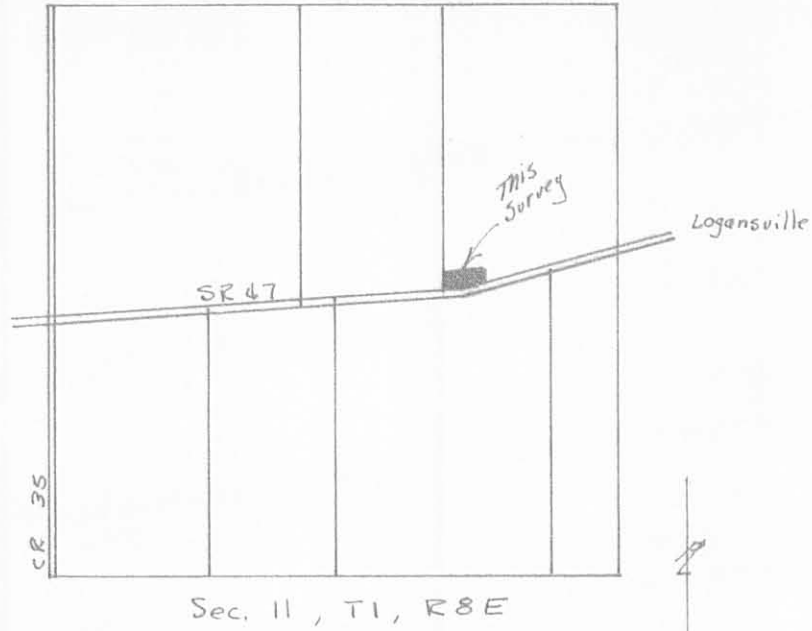

1" = 100'  
Bearing From ODOT Plans  
Deed Reference  
Vol. 305 Pg. 666  
Field Book Reference  
F.B. 492 Pg. 79

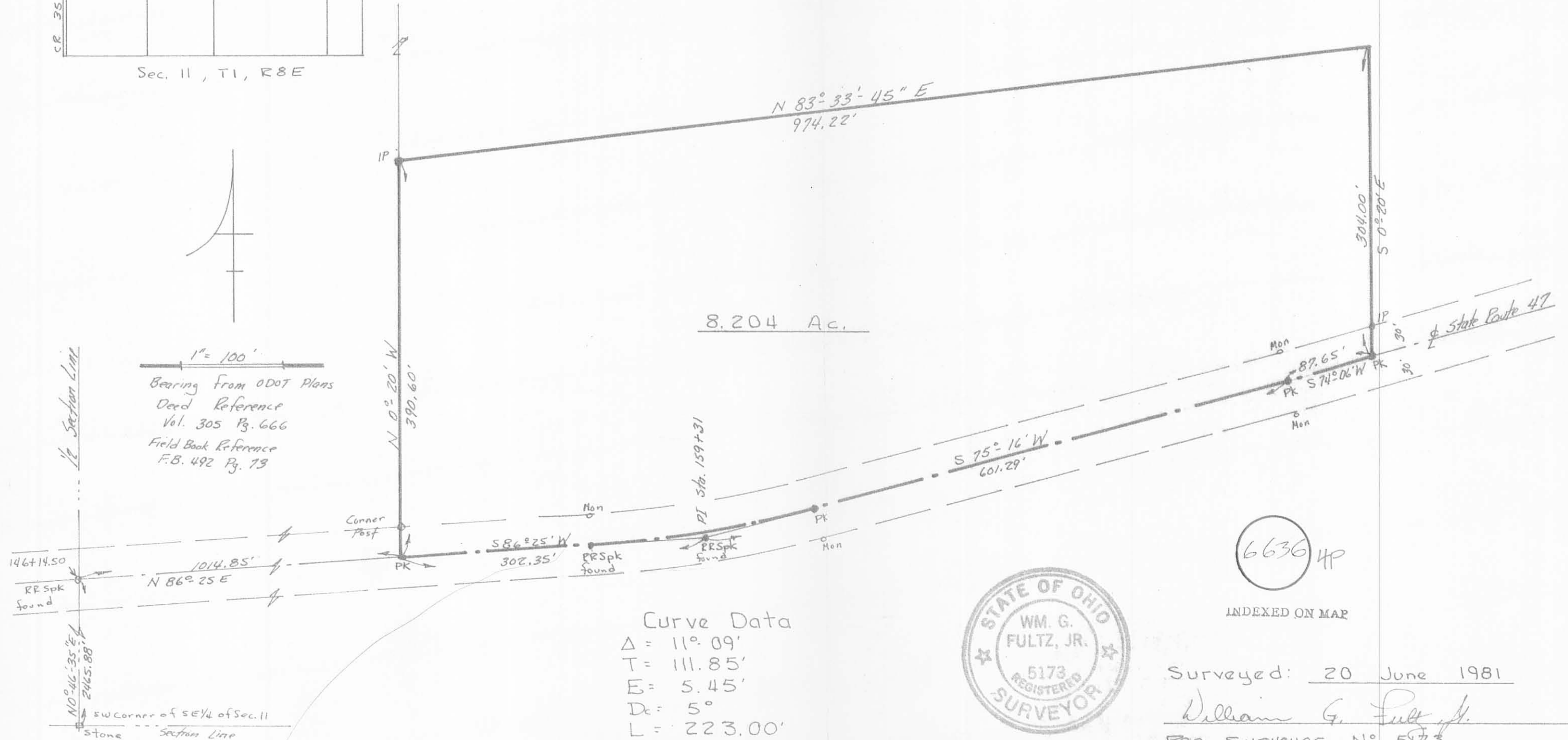

8.204 Ac.

Curve Data  
 $\Delta = 11^{\circ} 09'$   
 $T = 111.85'$   
 $E = 5.45'$   
 $D_c = 5^{\circ}$   
 $L = 223.00'$



6636 HP

INDEXED ON MAP

Surveyed: 20 June 1981

William G. Fultz, Jr.  
 Reg. Surveyor No. 5173

TOTAL NUMBER OF :  
 6 OWNERSHIPS  
 0 TOTAL TAKES  
 0 OWNERSHIPS WITH STRUCTURES INVOLVED  
 0 OWNERSHIPS WITH "P" ITEMS

FHWA REGION	STATE	PROJECT	22
5	OHIO		22

LOGAN COUNTY  
 LOG-47-3.07  
 JOB # 07465(0)

# SUMMARY OF ADDITIONAL RIGHT-OF-WAY

PARCEL	OWNER	SHEET NO.	OWNER'S RECORD		RECORD AREA	TOTAL P.R.O.	GROSS TAKE	P.R.O. IN TAKE	NET TAKE	STRUCTURE	NET RESIDUE		TYPE FUND	REMARKS & PERSONALTY	AS ACQUIRED	
			BOOK	PAGE							LEFT	RIGHT			BOOK	PAGE
1	Robert F. Dix & Edna O. Dix H&W		201	513	84 ±	0.90 ±	0.112	0.071	0.041		83.06 ±				87	948
2	Cynthia D. Kopus & Richard W. Kopus		13	645	8,204 ±	0.554 ±	1.058	0.554	0.504		7.15 ±				87	950
2T	" " "		"	"					0.111				Grade and Seed			
2T1	" " "		"	"					0.010				Construct Drive Grade and Seed			
2X	" " "		"	"					0.678					87	951	
3	Daniel L. Thompson & Judith Ann Thompson H&W		402	140	16,389 ±	0.346 ±	0.631	0.346	0.285		15.76 ±			70	105	
3T	" " "		"	"					0.176				Grade and Seed, Construct Drive			
6T	Ronald E. Furrow & Anna C. Furrow		400	888	56,061 ±	0.688 ±	0.015		0.015				Grade and Seed			
4	William G. Foster & Paula I. Foster H&W		405	377	30,00 ±	0.338 ±	0.870	0.338	0.532		29.13 ±			70	107	
4T	" " "		"	"					0.076				Construct Drive, Grade and Seed			
5	Steven E. Pequignot & Peggy S. Pequignot H&W		407	809	3,282 ±	0.00 ±	0.018		0.018		32.80 ±			70	109	

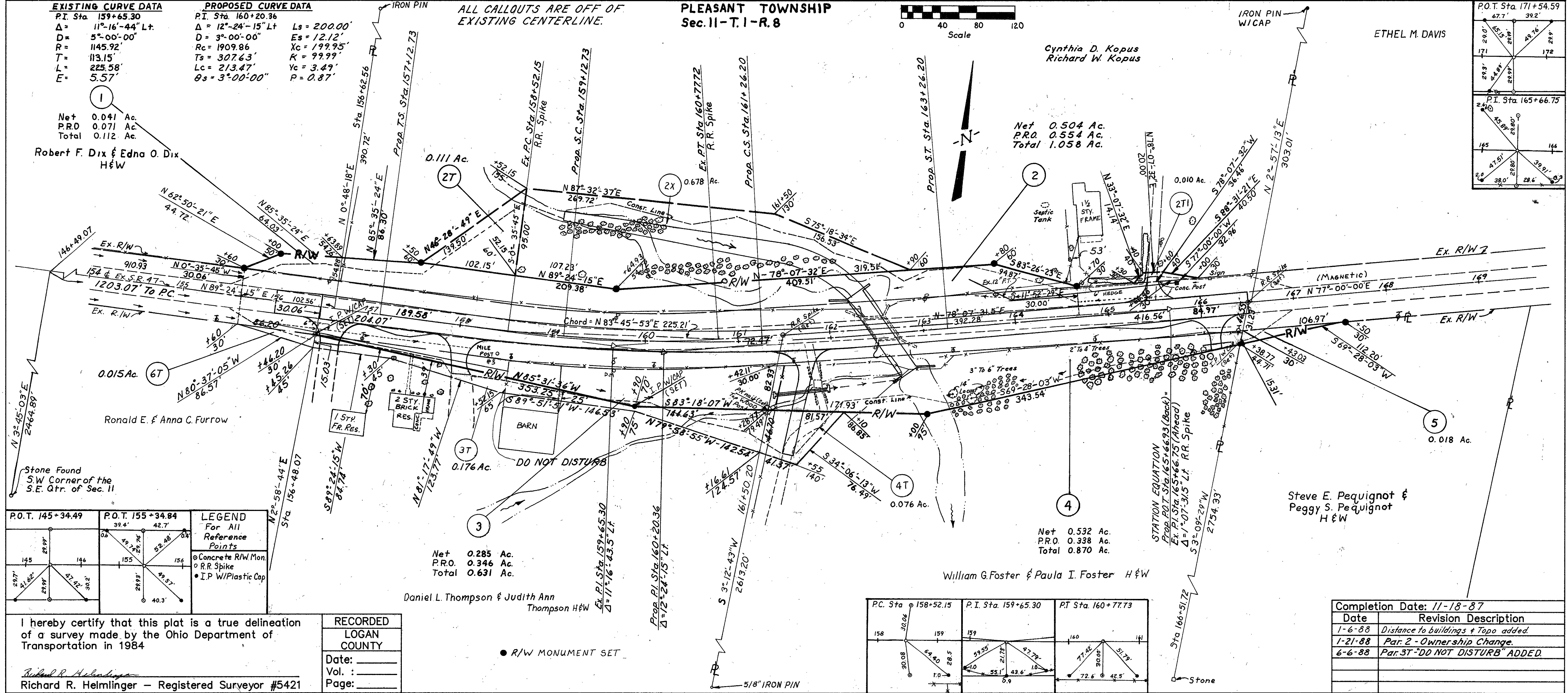

I hereby certify that this plat is a true delineation of a survey made by the Ohio Department of Transportation in 1984.

Richard R. Helminger - Registered Surveyor #5421

RECORDED  
 LOGAN COUNTY

Date: \_\_\_\_\_  
 Vol. : \_\_\_\_\_  
 Page: \_\_\_\_\_

● R/W MONUMENT SET



REC'D 2-22-11 SMY/OK

# Lee Surveying and Mapping Co., Inc.

Land Surveys • Topography • Subdivisions • Construction Layout

117 N. Madriver St.  
Bellefontaine OH 43311

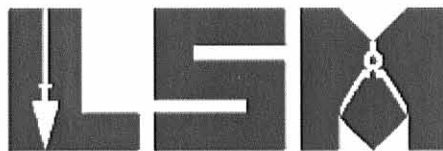

Phone: (937) 593-7335  
Fax: (937) 593-7444  
surveys@lsmine.us

## BURCHETT 53.497 ACRE

Lying in Section 11, Town 1, Range 8, Pleasant Township, Logan County, Ohio.

Being out of the James D. Burchett and Vicki L. Burchett 86.512 acre tract as deeded and described in Official Records 334, Page 6 Tracts I, of the Logan County Records of Deeds and being more particularly described as follows:

Commencing at a MAG nail found at the intersection of the center-line of Ohio Route 47 (60 feet wide) and the east line of Section 11.

THENCE, with the center-line of Ohio Route 47, with a curve to the right, having a central angle of  $01^{\circ}-49'-12''$ , a radius of 2864.82 feet, an arc length of 91.00 feet, a tangent of 45.50 feet, a chord bearing  $S 69^{\circ}-53'-33''W$ , a distance of 91.00 feet to a MAG nail set at THE TRUE POINT OF BEGINNING.

THENCE, with the center-line of Ohio Route 47, with a curve to the right, with a central angle of  $00^{\circ}-22'-17''$ , a radius of 2864.82 feet, an arc length of 18.56 feet, a tangent of 9.28 feet, chord bearing  $S 70^{\circ}59'-17''W$ , a distance 18.56 feet to P.K. nail found.

THENCE, with the west line of the Shannon L. Quick 1.206 acre tract (O.R. 708, Pg. 542),  $N 14^{\circ}-17'-42''W$ , a distance of 349.23 feet to a 5/8 inch iron rod found, passing a 5/8 inch iron set at 30.16 feet.

THENCE, with the north lines of the said 1.206 acre tract, the Eric C.J. Giles 1.208 acre tract (O.R. 701, Pg. 665), the Eric M. Zumbrun and Michelle L. Zumbrun 1.035 acre tract (O.R. 488, Pg. 760) and the Samantha R. Matteson 1.035 acre tract (O.R. 745, Pg. 757),  $S 73^{\circ}-14'-21''W$ , 514.08 feet to a 5/8 inch iron rod found.

THENCE, with the west line of the said Samantha R. Matteson 1.035 acre tract,  $S 00^{\circ}-37'-25''E$ , a distance of 61.18 feet to a 5/8 inch iron rod found

THENCE, with the north line of the Cynthia D. Kopus and Richard W. Kopus 8.204 acre tract (O.R. 13, Pg. 645),  $S 82^{\circ}-50'-11''W$ , a distance of 974.68 feet to a 1/2 inch iron rod found.

THENCE, with the east line of the Marilyn D. McGhan 84 acre tract (O.R. 719, Pg. 313),  $N 00^{\circ}-41'-07''W$ , a distance of 2386.04 feet to a stone found.

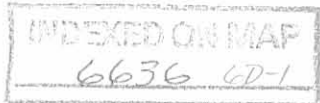

# Lee Surveying and Mapping Co., Inc.

Land Surveys • Topography • Subdivisions • Construction Layout

117 N. Madriver St.  
Bellefontaine OH 43311



Phone: (937) 593-7335  
Fax: (937) 593-7444  
surveys@lsminc.us

THENCE, with the north line of Section 11 and the south line of the Richard E. Huelskamp and Denise R. Huelskamp 104 acre tract (O.R. 926, Pg. 650), N 89°-05'-45"E, a distance of 578.83 feet to a point, reference a 5/8 inch iron rod set N 89°-06'-02"E, a distance of 10.00 feet.

THENCE, S 04°-34'-56"E, a distance of 771.36 feet to a point, reference a 5/8 inch iron rod set, N 40°-24'-41"E, a distance of 14.14 feet.

THENCE, S 89°-53'-39"E, a distance of 353.49 feet to a point, reference a 5/8 inch iron rod set N 45°-14'-06"E, a distance of 14.14 feet.

THENCE, S 02°-26'-04"E, a distance of 758.38 feet to a point, reference a 5/8 inch iron rod set, N 40°-50'-15"E, a distance of 14.56 feet.

THENCE N 83°-42'-28"E, a distance of 476.76 feet to a point, reference a 5/8 inch iron rod set, N 00°-29'-04"W, a distance of 10.06 feet.

THENCE, S 00°-29'-04"E, a distance of 583.72 feet to a 5/8 inch iron rod set.

THENCE, S 14°-17'-43"E, a distance of 348.50 feet to the point of beginning, passing a 5/8 inch iron rod set at 318.34 feet.

Containing 53.497 acres of which 0.013 are is within the highway right-of-way.

Property is subject to any and all previous easements and rights-of-way of record.

The basis for bearings is the north line of Section 11, being N 89°-05'-45"E, and all other bearings are from angles and distances measured in a field survey by Lee Surveying and Mapping Co., Inc. on February 11, 2011.

Description prepared by:

A handwritten signature in black ink that reads "William K. Bruce".

William K. Bruce  
Professional Surveyor 7437  
February 14, 2011



50840111



RICHARD E. HIELSKAMP AND DENISE R. HIELSKAMP  
 104 ACRE TRACT  
 O.R. 598, PG. 660

SECTION 2  
 SECTION 11

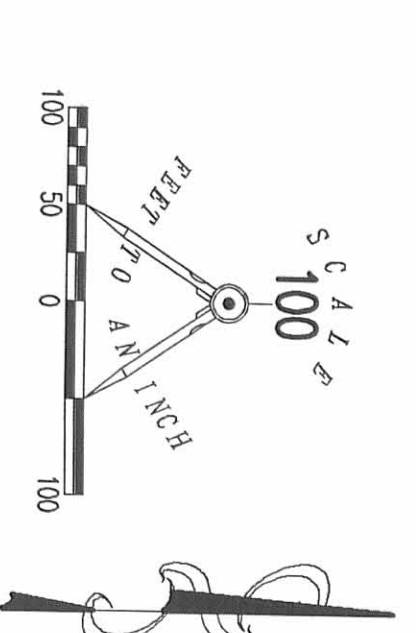

- LEGEND
- 5/8 INCH IRON ROD SET WITH PLASTIC ID. CAP
  - STAMPED "LSM 7437"
  - 5/8 INCH IRON ROD FOUND
  - ⊗ RAILROAD SPYRE FOUND
  - MAG NAIL SET
  - ⊕ P.K. NAIL FOUND
  - ⊞ STONE FOUND
  - ⊙ 1/2 IRON ROD FOUND
  - MAG NAIL FOUND

JAMES D. BURCHETT AND WICKI L. BURCHETT  
 86,512 ACRE TRACT  
 OFFICIAL RECORD 334, PAGE 6  
 TRACT 1

MARVIN D. MADHAN  
 84 ACRE TRACT  
 O.R. 719, PG. 313

53,497 ACRES  
 OF WHICH 0.013 ACRES IS WITHIN THE  
 HIGHWAY RIGHT-OF-WAY

CYNTHIA D. KOPUS AND RICHARD W. KOPUS  
 8,204 ACRE TRACT  
 O.R. 13, PG. 645

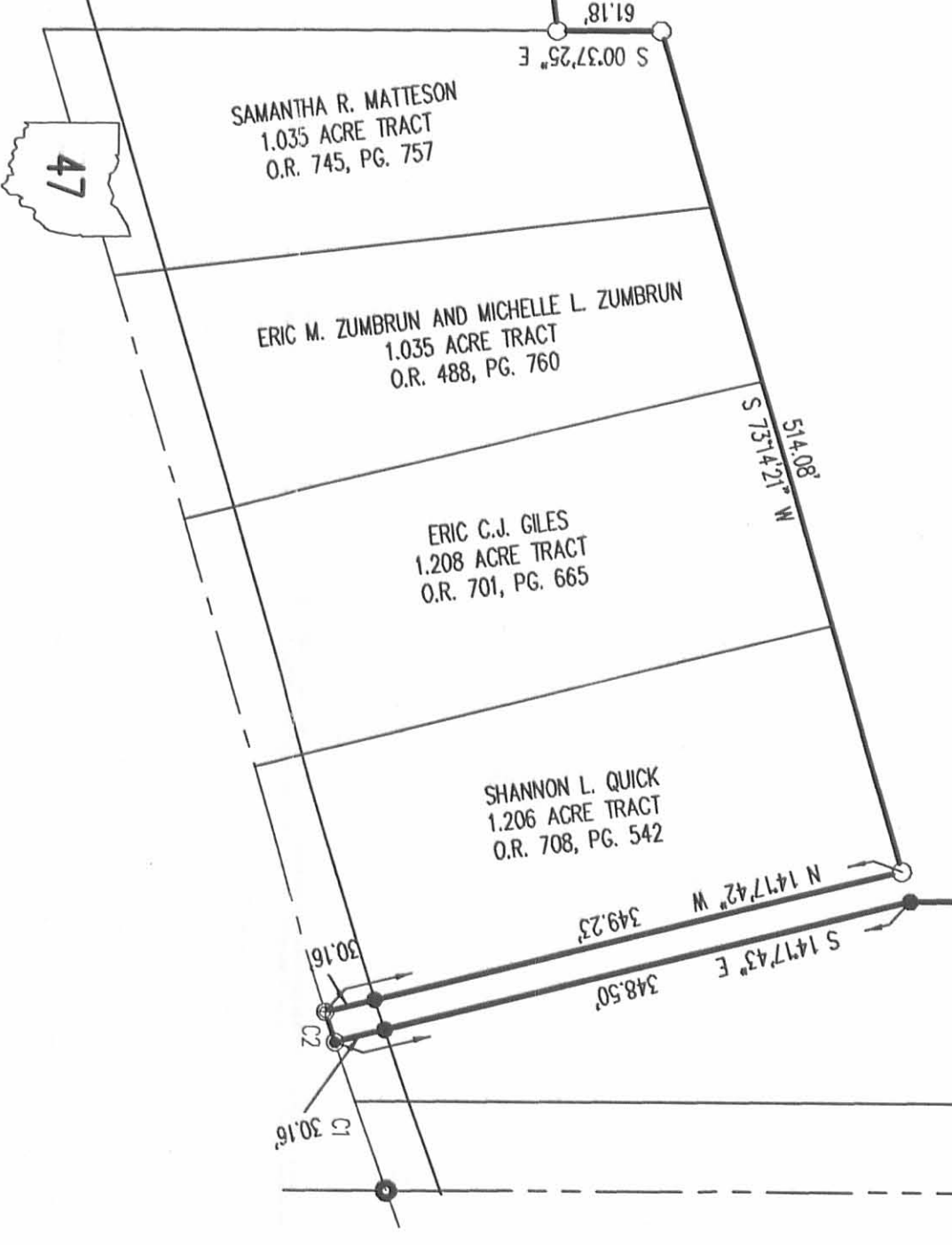

CHORD	DELTA ANGLE	RADIUS	ARC LENGTH	TANGENT	CHORD BEARING	CHORD LENGTH
C1	0°49'17"	2664.82'	91.07'	45.50'	91.00'	91.00'
C2	0°22'17"	2664.82'	18.56'	9.28'	3°09'17" W	18.56'

REFERENCE:  
 LOGAN COUNTY 105-6-3107 SHEET 1 OF 1  
 OHIO ROUTE 17 E-50 PLAN

A SURVEY OF A 53,497 ACRE TRACT OUT OF THE  
 JAMES D. BURCHETT AND WICKI L. BURCHETT  
 86,512 ACRE TRACT  
 OFFICIAL RECORD 334, PAGE 6 TRACT 1  
 SECTION 11, TOWN 1, RANGE 8  
 PLEASANT TOWNSHIP  
 LOGAN COUNTY, OHIO



SURVEYED BY:  
 WILLIAM K. BRIZE  
 PROFESSIONAL SURVEYOR 7437  
 FEBRUARY 11, 2011

LEE SURVEYING & ENGINEERING CO., INC.  
 117 NORTH MADISON STREET  
 BELLEFONTAINE, OHIO 45311  
 614.337.583-2335  
 614.337.583-2335  
 FAX 614.337.583-2335

2 WORKING DAYS  
**BEFORE YOU DIG**  
 CALL TOLL FREE 800-362-2764  
 OR VISIT US ONLINE AT WWW.BEFOREYOU.DIG.ORG