

LESLIE H. GEESLIN
REGISTERED SURVEYOR NO. 5248
P. O. BOX 274
RUSHSYLVANIA, OHIO 43347

TELEPHONE: (513) 468-2793

ROUSH SURVEY

May, 1985

The following described real estate situated in the State of Ohio, County of Logan, Township of Pleasant, being part of the southeast $\frac{1}{4}$ of Section 11, Town 1, Range 8, M. R. S. and more particularly described as follows:

Beginning at a point in the east line of Section 11 and the south right-of-way line of State Route 47, said point being S. $1^{\circ} 38' 11''$ W. 4.83 feet from a concrete corner post.

Thence with the east line of Section 11 S. $1^{\circ} 38' 11''$ W. 300.00 feet to a point.

Thence S. $75^{\circ} 25'$ W. 250.00 feet to a point.

Thence N. $1^{\circ} 38' 11''$ E. 300.00 feet to a point in the south right-Of-way line of S. R. 47.

Thence with said R/W line N. $75^{\circ} 25'$ E. 250.00 feet to the place of beginning. Containing 1.68 acres more or less.

The bearing of the south line of S. R. 47 was assumed. All other bearings were established by angles turned in the field.

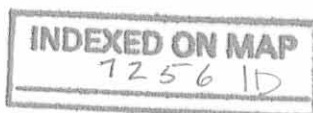

Leslie H. Geeslin

Received 5-23-85

A STATE ROUTE 47 R/W LINE - B
147.18'

N. 75° 25' E. 250.00'

N. 1° 38' 11" E 300.00'

1.68 AC.

SECTION 11
SECTION 12
300.00
S. 1° 38' 11" W.

HUBER ROHBER
64.66 AC.
DB VOL. 341 P. 477

LEGEND:

- A = 7/8" IRON BAR FD
- B = POINT S. 1° 38' 11" W.
4.83' FROM CONC. COR. POST

INDEXED ON MAP
7256 1P



Leslie H. Geeslin
LESLIE H. GEESLIN
RUSHSVLVANIA, OHIO

SURVEY OF 1.68 AC. TRACT IN S.E. 1/4 OF SEC. 11,
TOWN 1, RANGE 8, MRS., PLEASANT TWP.,
LOGAN COUNTY, OHIO

DATE 5-16-84 DRAWN BY L.H.G.

SCALE 1" = 100'

THIS TRACT OUT OF N.E. CORNER OF
11.28 AC. TRACT.

ROUSH

LESLIE H. GEESLIN
REGISTERED SURVEYOR NO. 5248
P. O. BOX 274
RUSHSVLVANIA, OHIO 43347

TELEPHONE: (513) 468-2793

FURROW SURVEY

November, 1984

The following described real estate situated in the State of Ohio, County of Logan, Township of Pleasant, being part of the southeast $\frac{1}{4}$ of Section 11, Town 1, Range 8, M. R. S. and more particularly described as follows:

Beginning at a point in the east line of Section 11 and the south right-of-way line of State Route 47, said point being S. $1^{\circ} 38' 11''$ W. 4.83 feet from a concrete corner post.

Thence with the east line of Section 11 S. $1^{\circ} 38' 11''$ W. 230.00 feet to a point.

Thence S. $75^{\circ} 25'$ W. 200.00 feet to a point.

Thence N. $1^{\circ} 38' 11''$ E. 230.00 feet to a point in the south right-of-way line of S. R. 47.

Thence with said R/W line N. $75^{\circ} 25'$ E. 200.00 feet to the place of beginning. Containing 1.014 acres more or less.

The bearing of the south line of S. R. 47 was assumed. All other bearings were established by angles turned in the field.

7256 2D

INDEXED ON MAP



Leslie H. Geeslin

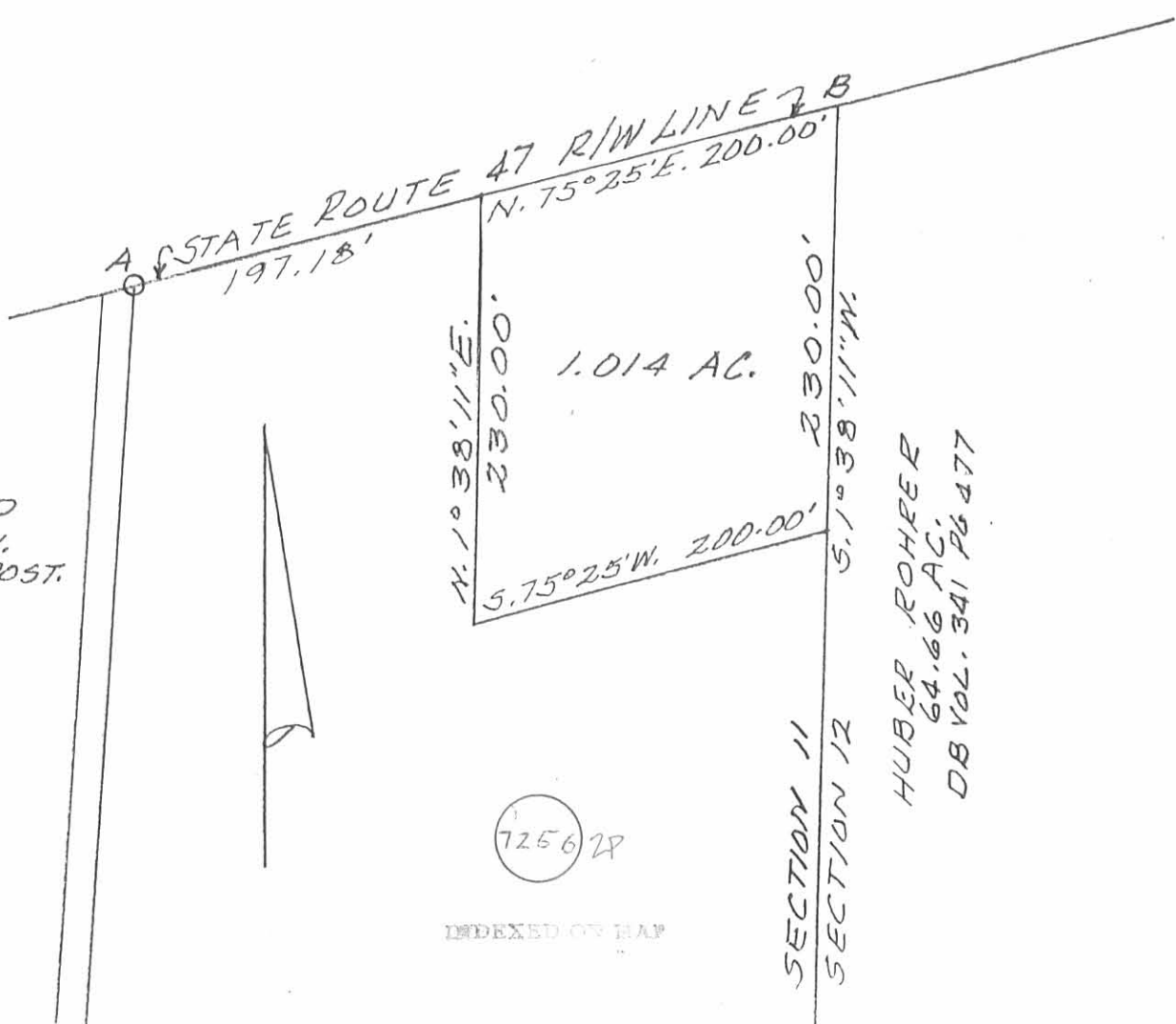

LEGEND:
 A = 5/8" IRON BAR FD
 B = POINT S. 1° 38' 11" W.
 4.83' FROM CONC. COR. POST.

HUBER ROHRER
 64.66 AC.
 DB VOL. 341 PG 477

725628

INDEXED ON MAP



Leslie H. Geeslin
 LESLIE H. GEESLIN
 RUSHSVLVANIA, OHIO

SURVEY OF 1.014 AC. TRACT 'N S.E. 1/4 OF SEC. 11, TOWN 1, RANGE 5, PRS., PLEASANT TWP., LOGAN COUNTY, OHIO		
DATE 11-28-84	DRAWN BY L. H. G.	APPROVED BY
SCALE 1" = 100'	REVISED	
THIS TRACT OUT OF N.E. CORNER OF 11.28 AC. TRACT.		
		DRAWING NUMBER FURROW