

SURVEY FOR THE POOL FAMILY
124.850 Acres
November 24, 2003

The following described 124.850 acre tract is situated in the State of Ohio, County of Logan, Township of Pleasant, Section 31, Town 3, Range 14, being part of the remainder of Caroline W. Turoff and Elinor Susanne Hartung's original "Northeast Quarter of Section 31, Town 3, Range 14" Tract II described in Official Record 417, page 335, said 124.850 acre tract being more particularly described as follows:

Beginning at a concrete re-survey monument found at the intersection of the centerline of County Road #43 (60 feet wide) with the centerline of Township Road #33 (50 feet wide), said monument marking the northeast corner of said Section 31, the southeast corner of Section 32, Town 3, Range 14, and the northwest corner of Section 25, Town 3, Range 14, said monument marking the northeast corner of said original Tract II, the southeast corner of Caroline W. Turoff and Elinor Susanne Hartung's 151.75 acre Tract V described in Official Record 417, page 335, and the **place of beginning**;

Thence **South 14°04'43" West (assumed bearing) 2697.04 feet**, following the centerline of Township Road #33, the east line of said Tract II and said Section 31 and the west line of said Section 25, to a concrete re-survey monument found at the northeast corner of Caroline W. Turoff and Elinor Susanne Hartung's 163.08 acre Tract VI described in Official Record 417, page 335, said monument marking the northeast corner of the southeast quarter of said Section 31;

Thence **North 76°14'04" West 2282.28 feet**, departing from the centerline of said Road and following the east-west half section line of said Section 31, the south line of said Tract II and the north line of said 163.08 acre tract, passing at 25.00 feet and at 2279.28 feet iron pins set, to a 14 inch concrete post found at the southeast corner of Gene E. and Lois M. Blumenschein, Trustees' 59.30 acre Tract 1, Parcel II described in Official Record 221, page 928 and 933;

Thence **North 14°20'58" East 2083.61 feet**, departing from the east-west half section line of said Section 31, and following the west line of the remainder of said Tract II, the east line of said 59.30 acre tract and the east line of Thomas Paul and Julie Ann Whitehead's 4.312 acre tract described in Official Record 606, page 881, passing at 3.00 feet an iron pin set and also passing at 2056.50 feet a 14 inch concrete post found, to a railroad spike found in the centerline of County Road #43;

Thence **South 73°56'57" East 110.56 feet**, following the centerline of County Road #43, to a 5/8 inch iron pin found with cap marked "GEESLIN S-5248";

Thence **North 84°35'58" East 1330.11 feet**, following the centerline of said Road, to a PK nail found at the northwest corner of Charles E. and Vickie L. Strayer's 1.945 acre tract described in Official Record 305, page 369 (said 1.945 acre tract formerly part of said Tract II);

Thence **South 05°38'37" East 307.13 feet**, departing from the centerline of said Road and following the west line of said 1.945 acre tract and an east line of the remainder of said Tract

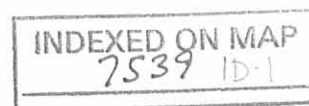

II, passing at 29.97 feet a 5/8 inch iron pin found with cap marked "GEESLIN S-5248", to a 5/8 inch iron pin found with cap marked "GEESLIN S-5248";

Thence **North 87°33'44" East 269.44 feet**, following the south line of said 1.945 acre tract and a north line of the remainder of said Tract II, to a 5/8 inch iron pin found with cap marked "GEESLIN S-5248";

Thence **North 05°24'24" West 321.05 feet**, following the east line of said 1.945 acre tract and a west line of the remainder of said Tract II, passing at 291.09 feet a 5/8 inch iron pin found with cap marked "GEESLIN S-5248", to a PK nail found in the centerline of County Road #43;

Thence **North 84°35'58" East 288.35 feet**, following the centerline of said Road and passing at 281.98 feet a 5/8 inch iron pin found at an angle point in the centerline of said Road and thereafter following an extension of the centerline of said Road, to an iron pin set in a north line of said Tract II and said Section 31 and in a south line of said 151.75 acre tract and said Section 32;

Thence **South 75°54'08" East 381.20 feet**, following the north line of said Tract II and said Section 31, and the south line of said 151.75 acre tract and said Section 32, to the **place of beginning, containing 124.850 acres**, more or less, and being subject to all valid easements and restrictions of record. Of the above described 124.850 acres, 3.179 acres are within the right of way of County Road #43 and Township Road #33.

Note: The above described 124.850 acre tract is subject to all rights and restrictions of an approximate 0.06 acre area referenced as Makemson Cemetery in Logan County Engineer's cemetery plat records, said area being approximately 0.3 miles along County Road #43 from the intersection of the centerline of County Road #43 with the centerline of Township Road #33.

The above description was prepared from a field survey made under the supervision of Paul R. Clapsaddle, Registered Surveyor #6140, during the month of November 2003. Bearings indicated herein are based on an assumed meridian with all others based on angles turned. Iron pins set are 5/8 inch by 30 inch reinforcing rods with caps marked "CLAPSADDLE RS #6140".

ATTEST: Paul R. Clapsaddle
Paul R. Clapsaddle, R.S. #6140
19019 West Darby Road, Marysville, Ohio 43040
(937) 747-2599

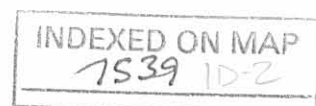

1 REC'D 1-5-04 SMY OK

SURVEY FOR THE POOL FAMILY
1.506 Acres
November 24, 2003

The following described 1.506 acre tract is situated in the State of Ohio, County of Logan, Township of Pleasant, Section 31, Town 3, Range 14, being part of the remainder of Caroline W. Turoff and Elinor Susanne Hartung's original "Northeast Quarter of Section 31, Town 3, Range 14" Tract II described in Official Record 417, page 335, said 1.056 acre tract being more particularly described as follows:

Beginning for reference at a concrete re-survey monument found at the intersection of the centerline of County Road #43 (60 feet wide) with the centerline of Township Road #33 (50 feet wide), said monument marking the northeast corner of said Section 31, and at the southeast corner of Section 32, Town 3, Range 14, said monument marking the northeast corner of said original Tract II and the southeast corner of Caroline W. Turoff and Elinor Susanne Hartung's 151.75 acre Tract V described in Official Record 417, page 335;

Thence North 75°54'08" West (assumed bearing) 381.20 feet, departing from the centerline of County Road #43, and following the north line of said Tract II and said Section 31 and the south line of said 151.75 acre tract and said Section 32, to an iron pin set and marking the **place of beginning**;

Thence **South 84°35'58" West 558.69 feet**, entering said original Tract II and said Section 31, following an extension of the centerline of said Road and passing at 6.37 feet a 5/8 inch iron pin found at an angle point in the centerline of said Road, thereafter also following the centerline of said Road, also passing at 288.35 feet a PK nail found, to a PK nail found at the east corner of Charles E. and Vickie L. Strayer's 4.055 acre Tract II described in Official Record 305, page 369;

Thence **North 29°23'10" West 257.01 feet**, departing from the centerline of said Road and following a northeast line of said 4.055 acre tract and a southwest line of the remainder of said original Tract II, passing at 32.84 feet an iron pin set, to an iron pin set in the north line of said original Tract II and said Section 31, and in the south line of said Section 32 and Caroline W. Turoff and Elinor Susanne Hartung's original 10 acre Tract III described in Official Record 417, page 335;

Thence **South 75°54'08" East 703.52 feet**, following the north line of said original Tract II and said Section 31 and the south line of said original 10 acre tract, said 151.75 acre tract and said Section 32, to the **place of beginning**, containing 1.506 acres, more or less, and being subject to all valid easements and restrictions of record. Of the above described 1.506 acre tract, 0.360 acre is within the right of way of County Road #43.

The above description was prepared from a field survey made under the supervision of Paul R. Clapsaddle, Registered Surveyor #6140, during the month of November 2003. Bearings indicated herein are based on an assumed meridian with all others based on angles turned. Iron pins set are 5/8 inch by 30 inch reinforcing rods with caps marked "CLAPSADDLE RS #6140".

ATTEST: Paul R. Clapsaddle
Paul R. Clapsaddle, R.S. #6140
19019 West Darby Road, Marysville, Ohio 43040
(937) 747-2599

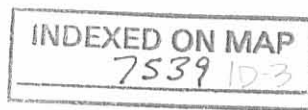

SURVEY FOR THE POOL FAMILY
15.241 Acres
November 26, 2003

The following described 15.241 acre tract is situated in the State of Ohio, County of Logan, Township of Pleasant, Section 31, Town 3, Range 14, being part of the remainder of Caroline W. Turoff and Elinor Susanne Hartung's original "Northeast Quarter of Section 31, Town 3, Range 14" Tract II described in Official Record 417, page 335, said 15.241 acre tract being more particularly described as follows:

Beginning for reference at a concrete re-survey monument found at the intersection of the centerline of County Road #43 (60 feet wide) with the centerline of Township Road #33 (50 feet wide), said monument marking the northeast corner of said Section 31, and the southeast corner of Section 32, Town 3, Range 14, said monument marking the northeast corner of said original Tract II and the southeast corner of Caroline W. Turoff and Elinor Susanne Hartung's 151.75 acre Tract V described in Official Record 417, page 335;

Thence North $75^{\circ}54'08''$ West (assumed bearing) 381.20 feet, departing from the centerline of County Road #43, and following the north line of said Tract II and said Section 31 and the south line of said 151.75 acre tract and said Section 32, to an iron pin set;

Thence South $84^{\circ}35'58''$ West 558.69 feet, entering said original Tract II and said Section 31, following an extension of the centerline of said Road and passing at 6.37 feet a 5/8 inch iron pin found at an angle point in the centerline of said Road, thereafter also following the centerline of said Road, to a PK nail found at the east corner of Charles E. and Vickie L. Strayer's 4.055 acre Tract II described in Official Record 305, page 369 (2.214 acres of said 4.055 acre tract formerly part of said original Tract II);

Thence South $84^{\circ}35'58''$ West 525.98 feet, continuing with the centerline of said Road and following the south line of said 4.055 acre tract, the south line of Charles E. and Vickie L. Strayer's 1.00 acre tract described in Official Record 58, page 390, and a north line of the remainder of said original Tract II, to a point bearing South $03^{\circ}12'31''$ East 0.23 feet from a PK nail found, said point marking the **place of beginning**;

Thence **South $84^{\circ}35'58''$ West 804.13 feet**, continuing with the centerline of said Road and entering said original Tract II, to a 5/8 inch iron pin found with cap marked "GEESLIN S-5248" at an angle point in said Road;

Thence **North $73^{\circ}56'57''$ West 499.36 feet**, following the centerline of said Road and passing at 110.56 feet a railroad spike found at an angle point in the west line of the remainder of said original Tract II, thereafter also following a south line of the remainder of said original Tract II, to a railroad spike found at the southeast corner of Larry E. and Heidi M. Hall's 14.580 acre tract described in Official Record 295, page 42;

Thence **North $14^{\circ}46'37''$ East 613.47 feet**, following the north-south half section line of said Section 31, the east line of said 14.580 acre tract and the west line of said original Tract II, passing at 30.84 feet a 14 inch concrete post found, to an iron pin set at the southwest corner of Caroline W. Turoff and Elinor Susanne Hartung's original 10 acre Tract III described in Official

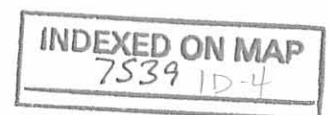

Record 417, page 335, said pin being in the north line of said Section 31, and in the south line of said Section 32;

Thence **South 75°54'08" East 1137.00 feet**, following the north line of said original Tract II and said Section 31 and the south line of said original 10 acre tract and said Section 32, to an iron pin set in a west line of said 4.055 acre tract;

Thence **South 03°12'31" East 379.21 feet**, following a west line of said 4.055 acre tract and an east line of the remainder of said original Tract II, passing at 349.19 feet an iron pin set and also passing at 378.98 feet a PK nail found, to the **place of beginning, containing 15.241 acres**, more or less, and being subject to all valid easements and restrictions of record. Of the above described 15.241 acre tract, 0.894 acre is in the right of way of County Road #43.

The above description was prepared from a field survey made under the supervision of Paul R. Clapsaddle, Registered Surveyor #6140, during the month of November 2003. Bearings indicated herein are based on an assumed meridian with all others based on angles turned. Iron pins set are 5/8 inch by 30 inch reinforcing rods with caps marked "CLAPSADDLE RS #6140".

ATTEST:

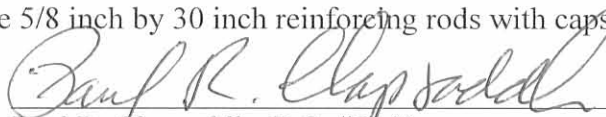

Paul R. Clapsaddle, R.S. #6140
19019 West Darby Road, Marysville, Ohio 43040
(937) 747-2599



INDEXED ON MAP
7539 1D-5

REV 1-7-04 SMM OK

SURVEY FOR THE POOL FAMILY

State of Ohio, County of Logan, Township of Pleasant, Section 31, Town 3, Range 14, being a split of the remainder of Caroline W. Turoff and Elinor Susanne Hartung's "Northeast quarter of Section 31, Town 3, Range 14" Tract II described in Official Record 417, page 335

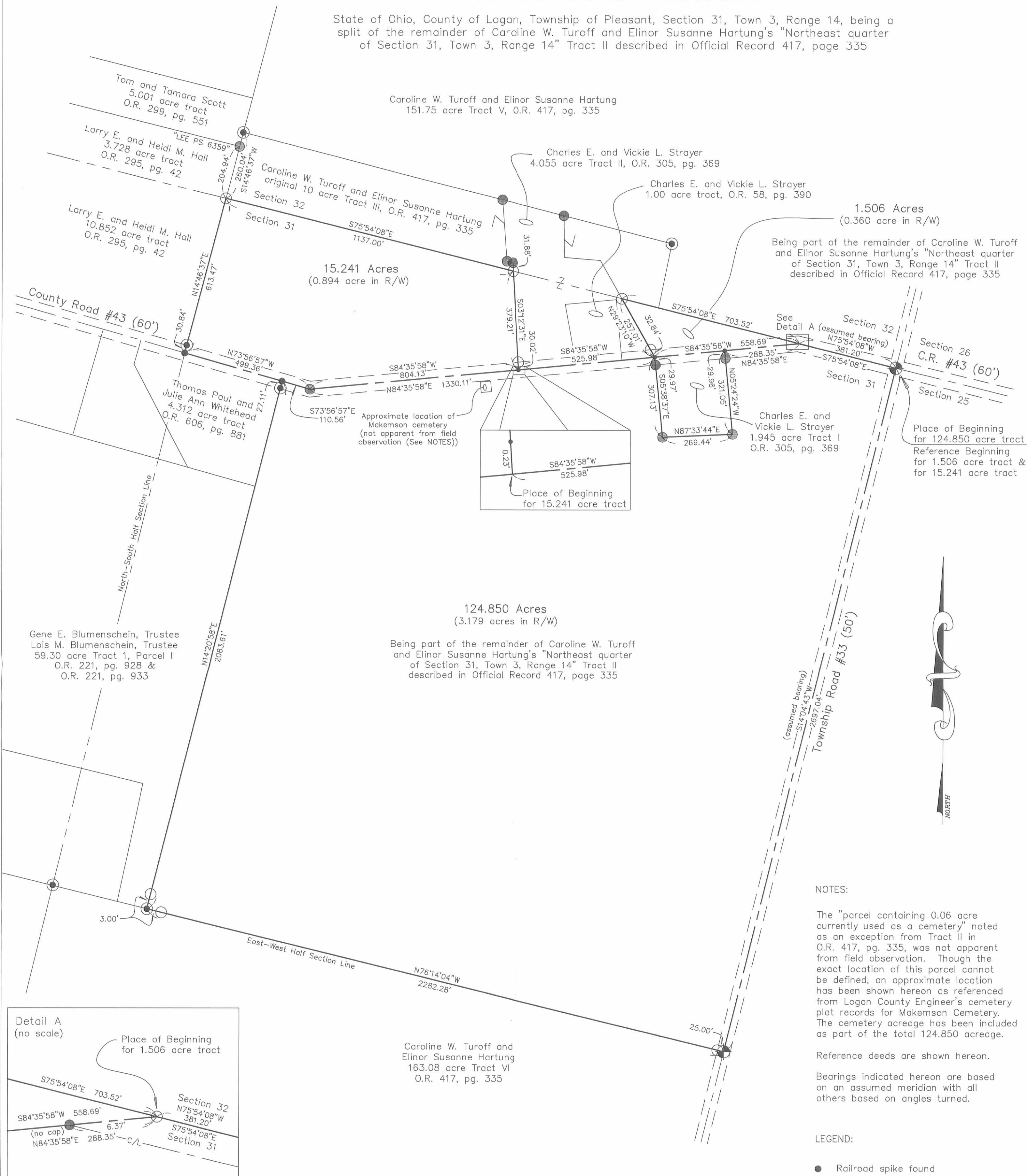

1.506 Acres
(0.360 acre in R/W)
Being part of the remainder of Caroline W. Turoff and Elinor Susanne Hartung's "Northeast quarter of Section 31, Town 3, Range 14" Tract II described in Official Record 417, page 335

15.241 Acres
(0.894 acre in R/W)

124.850 Acres
(3.179 acres in R/W)

Being part of the remainder of Caroline W. Turoff and Elinor Susanne Hartung's "Northeast quarter of Section 31, Town 3, Range 14" Tract II described in Official Record 417, page 335

NOTES:

The "parcel containing 0.06 acre currently used as a cemetery" noted as an exception from Tract II in O.R. 417, pg. 335, was not apparent from field observation. Though the exact location of this parcel cannot be defined, an approximate location has been shown hereon as referenced from Logan County Engineer's cemetery plat records for Makemson Cemetery. The cemetery acreage has been included as part of the total 124.850 acreage.

Reference deeds are shown hereon.

Bearings indicated hereon are based on an assumed meridian with all others based on angles turned.

- LEGEND:**
- Railroad spike found
 - PK nail found
 - 5/8 inch iron pin found with cap marked "GEESLIN S-5248" (unless otherwise noted)
 - Concrete re-survey monument found
 - 14 inch concrete post found
 - Magnetic nail set
 - 5/8 inch iron pin set with cap marked "CLAPSADDLE RS#6140"

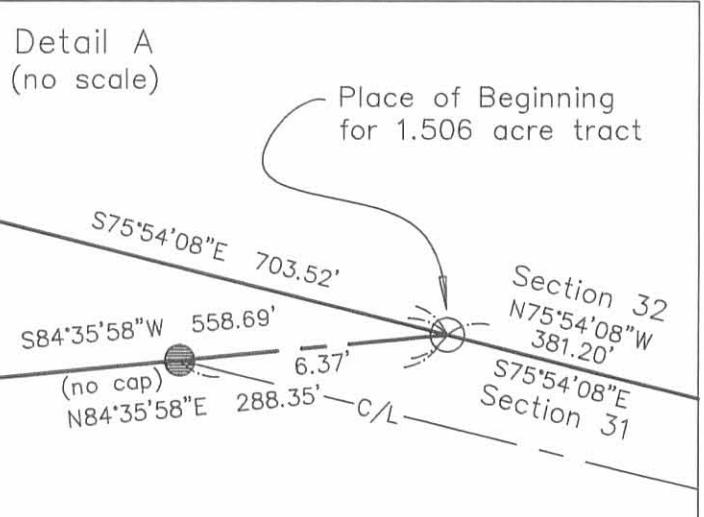

I hereby certify that this plat was prepared from a field survey made under my supervision and that monuments were placed as indicated hereon.

Paul R. Clapsaddle
Paul R. Clapsaddle, R.S. #6140

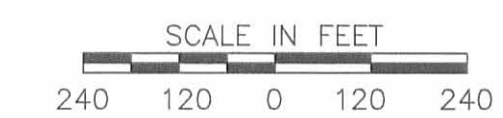

Paul R. Clapsaddle and Associates
REGISTERED ENGINEERS AND SURVEYORS
19019 WEST DARBY ROAD, MARYSVILLE OHIO 43040
(937) 747-2599

Paul R. Clapsaddle, P.E., P.S.

Proj: Pool/Pleasant.1003
Dwg: pool.1003
Scale: 1" = 240'
Date: 12/24/03

INDEXED ON MAP
7539 1P

SURVEY FOR THE POOL FAMILY
21.576 Acres
March 1, 2004

The following described 21.576 acre tract is situated in the State of Ohio, County of Logan, Township of Pleasant, Section 31 and Section 32, Town 3, Range 14, being part of the remainder of Caroline W. Turoff and Elinor Susanne Hartung's original "Northeast Quarter of Section 31, Town 3, Range 14" Tract II and original 10 acre Tract III described in Official Record 417, page 335, said 21.576 acre tract being more particularly described as follows:

Beginning for reference at a concrete re-survey monument found at the intersection of the centerline of County Road #43 (60 feet wide) with the centerline of Township Road #33 (50 feet wide), said monument marking the northeast corner of said Section 31, and the southeast corner of Section 32, Town 3, Range 14, said monument marking the northeast corner of said original Tract II and the southeast corner of Caroline W. Turoff and Elinor Susanne Hartung's 151.75 acre Tract V described in Official Record 417, page 335;

Thence North $75^{\circ}54'08''$ West (assumed bearing) 381.20 feet, departing from the centerline of County Road #43, and following the north line of said Tract II and said Section 31 and the south line of said 151.75 acre tract and said Section 32, to an iron pin set;

Thence South $84^{\circ}35'58''$ West 558.69 feet, entering said original Tract II and said Section 31, following an extension of the centerline of said Road and passing at 6.37 feet a 5/8 inch iron pin found at an angle point in the centerline of said Road, thereafter also following the centerline of said Road, to a PK nail found at the east corner of Charles E. and Vickie L. Strayer's 4.055 acre Tract II described in Official Record 305, page 369 (2.214 acres of said 4.055 acre tract formerly part of said original Tract II);

Thence South $84^{\circ}35'58''$ West 525.98 feet, continuing with the centerline of said Road and following the south line of said 4.055 acre tract, the south line of Charles E. and Vickie L. Strayer's 1.00 acre tract described in Official Record 58, page 390, and a north line of the remainder of said original Tract II, to a point bearing South $03^{\circ}12'31''$ East 0.23 feet from a PK nail found, said point marking the **place of beginning**;

Thence **South $84^{\circ}35'58''$ West 804.13 feet**, continuing with the centerline of said Road and entering said original Tract II, to a 5/8 inch iron pin found with cap marked "L. GEESLIN S-5248" at an angle point in said Road;

Thence **North $73^{\circ}56'57''$ West 499.36 feet**, following the centerline of said Road and passing at 110.56 feet a railroad spike found at an angle point in the west line of the remainder of said original Tract II, thereafter also following a south line of the remainder of said original Tract II, to a railroad spike found at the southeast corner of Larry E. and Heidi M. Hall's 14.580 acre tract described in Official Record 295, page 42;

Thence **North $14^{\circ}46'37''$ East 873.51 feet**, following the north-south half section line of said Section 31, the east line of said 14.580 acre tract and the west line of said original Tract II, passing at 30.84 feet a 14 inch concrete post found, also passing at 613.47 feet an iron pin set at the southwest corner of said original 10 acre tract, in the north line of said Section 31, and in the

south line of said Section 32, thereafter also following the north-south half section line of said Section 32 and the west line of said original 10 acre tract, also passing at 818.41 feet a 5/8 inch iron pin found with cap marked "LEE PS 6359" at the southeast corner of Tom and Tamara Scott's 5.001 acre tract described in Official Record 299, page 551, thereafter also following the east line of said 5.001 acre tract, also passing at 870.51 feet an iron pin set, to a 14 inch concrete post found at a southwest corner of Caroline W. Turoff and Elinor Susanne Hartung's 151.75 acre Tract V described in Official Record 417, page 335;

Thence **South 75°36'02" East 1026.44 feet**, following the north line of said original 10 acre tract and a south line of said 151.75 acre tract, to a 5/8 inch iron pin found with cap marked "L. GEESLIN S. 5248" at the northwest corner of said 4.055 acre tract;

Thence **South 04°09'01" East 235.86 feet**, following a southwest line of said 4.055 acre tract and a northeast line of the remainder of said original 10 acre tract, to a 5/8 inch iron pin found with cap marked "L. GEESLIN S. 5248";

Thence **South 75°27'48" East 24.15 feet**, following a south line of said 4.055 acre tract and a north line of the remainder of said original 10 acre tract, to a 5/8 inch iron pin found with cap marked "L. GEESLIN S. 5248";

Thence **South 03°12'31" East 411.09 feet**, following a west line of said 4.055 acre tract and an east line of the remainder of said original 10 acre tract, passing at 31.88 feet an iron pin set at a northeast corner of the remainder of said original Tract II, in the south line of said Section 32 and in the north line of said Section 31, thereafter entering said Section 31 and also following a northeast line of the remainder of said original Tract II, also passing at 381.07 feet an iron pin set and at 410.86 feet a PK nail found, to the **place of beginning, containing 21.576 acres**, more or less, and being subject to all valid easements and restrictions of record.

Of the above described 21.576 acre tract, 6.335 acres are part of said original 10 acre Tract III, and 15.241 acres are part of said original Tract II. Of the above described 21.576 acre tract, 0.894 acre is within the right of way of County Road #43.

The above description was prepared from a field survey made under the supervision of Paul R. Clapsaddle, Registered Surveyor #6140, during the month of March 2004. Bearings indicated herein are based on an assumed meridian with all others based on angles turned. Iron pins set are 5/8 inch by 30 inch reinforcing rods with caps marked "CLAPSADDLE RS #6140".

ATTEST:

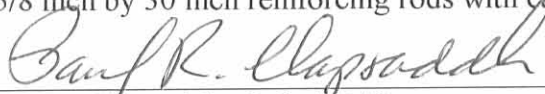
Paul R. Clapsaddle, R.S. #6140
19019 West Darby Road, Marysville, Ohio 43040
(937) 747-2599



INDEXED ON MAP
7539 2D-2

SURVEY FOR THE POOL FAMILY

3.340 Acres

March 1, 2004

The following described 3.340 acre tract is situated in the State of Ohio, County of Logan, Township of Pleasant, Section 31 and Section 32, Town 3, Range 14, being part of the remainder of Caroline W. Turoff and Elinor Susanne Hartung's original "Northeast Quarter of Section 31, Town 3, Range 14" Tract II and original 10 acre Tract III described in Official Record 417, page 335, said 3.340 acre tract being more particularly described as follows:

Beginning for reference at a concrete re-survey monument found at the intersection of the centerline of County Road #43 (60 feet wide) with the centerline of Township Road #33 (50 feet wide), said monument marking the northeast corner of said Section 31, and at the southeast corner of Section 32, Town 3, Range 14, said monument marking the northeast corner of said original Tract II and the southeast corner of Caroline W. Turoff and Elinor Susanne Hartung's 151.75 acre Tract V described in Official Record 417, page 335;

Thence North 75°54'08" West (assumed bearing) 381.20 feet, departing from the centerline of County Road #43, and following the north line of said Tract II and said Section 31 and the south line of said 151.75 acre tract and said Section 32, to an iron pin set and marking the **place of beginning**;

Thence **South 84°35'58" West 558.69 feet**, entering said original Tract II and said Section 31, following an extension of the centerline of said Road and passing at 6.37 feet a 5/8 inch iron pin found at an angle point in the centerline of said Road, thereafter also following the centerline of said Road, also passing at 288.35 feet a PK nail found, to a PK nail found at the east corner of Charles E. and Vickie L. Strayer's 4.055 acre Tract II described in Official Record 305, page 369;

Thence **North 29°23'10" West 424.95 feet**, departing from the centerline of said Road and following a northeast line of said 4.055 acre tract and a southwest line of the remainder of said original Tract II, passing at 32.84 feet an iron pin set, also passing at 257.01 feet an iron pin set in the north line of said original Tract II and said Section 31, and in the south line of said Section 32 and said original 10 acre tract, thereafter entering said Section 32 and also following a southwest line of a remainder of said original 10 acre tract, to an iron pin set;

Thence **North 85°24'35" West 139.42 feet**, following a north line of said 4.055 acre tract and a south line of a remainder of said original 10 acre tract, passing at 138.39 feet an iron pin set, to a 6 inch wood corner post found;

Thence **North 00°40'41" West 159.79 feet**, following an east line of said 4.055 acre tract and a west line of a remainder of said original 10 acre tract, passing at 1.15 feet an iron pin set, to a 5/8 inch iron pin found in a south line of Caroline W. Turoff and Elinor Susanne Hartung's 151.75 acre Tract V described in Official Record 417, page 335;

Thence **South 75°36'02" East 428.21 feet**, following the northeast line of said original 10 acre tract and a south line of said 151.75 acre tract, to a magnetic nail set in concrete;

Thence **South 11°43'38" West 251.29 feet**, following the southeast line of said original 10 acre tract and a northwest line of said 151.75 acre tract, to an iron pin set in the north line of said original Tract II and said Section 31, and south line of said Section 32;

Thence **South 75°54'08" East 558.74 feet**, following the north line of said original Tract II and said Section 31 and the south line of said 151.75 acre tract and said Section 32, to the **place of beginning, containing 3.340 acres**, more or less, and being subject to all valid easements and restrictions of record. Of the above described 3.340 acre tract, 1.834 acres are part of said original 10 acre Tract III, and 1.506 acres are part of said original Tract II. Of the above described 3.340 acre tract, 0.360 acre is within the right of way of County Road #43.

The above description was prepared from a field survey made under the supervision of Paul R. Clapsaddle, Registered Surveyor #6140, during the month of March 2004. Bearings indicated herein are based on an assumed meridian with all others based on angles turned. Iron pins set are 5/8 inch by 30 inch reinforcing rods with caps marked "CLAPSADDLE RS #6140".

ATTEST: Paul R. Clapsaddle
Paul R. Clapsaddle, R.S. #6140
19019 West Darby Road, Marysville, Ohio 43040
(937) 747-2599

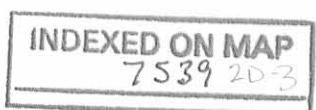

SURVEY FOR THE POOL FAMILY

State of Ohio, County of Logan, Township of Pleasant, Section 31 and Section 32,
Town 3, Range 14, being a survey of the remainder of Caroline W. Turoff and
Elinor Susanne Hartung's "Northeast quarter of Section 31, Town 3, Range 14"
Tract II and 10 acre Tract III described in Official Record 417, page 335

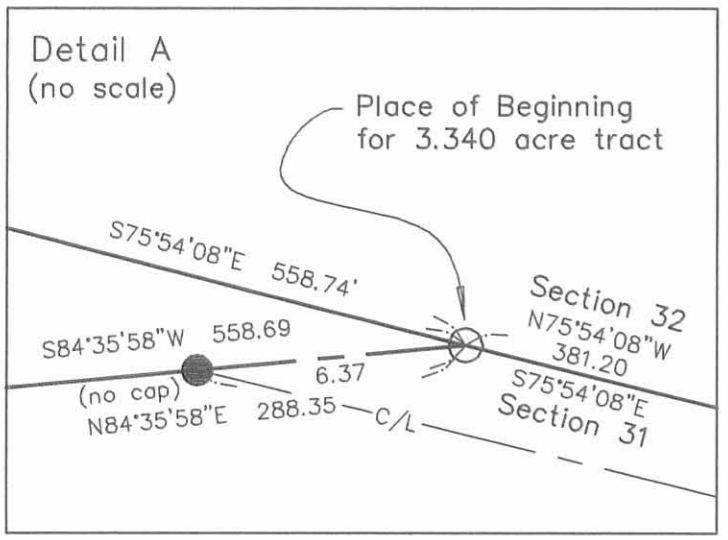
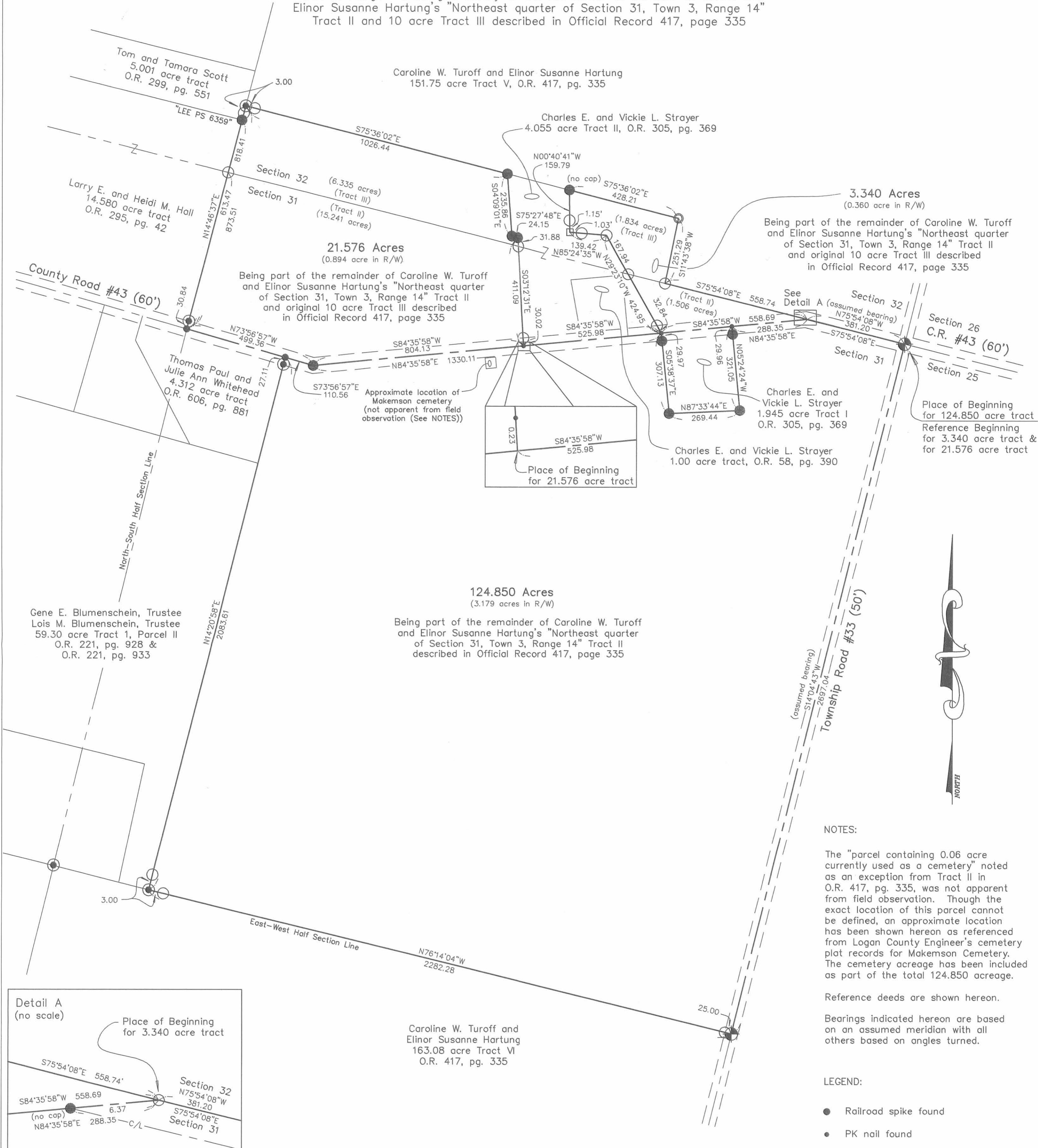

NOTES:

The "parcel containing 0.06 acre currently used as a cemetery" noted as an exception from Tract II in O.R. 417, pg. 335, was not apparent from field observation. Though the exact location of this parcel cannot be defined, an approximate location has been shown hereon as referenced from Logan County Engineer's cemetery plat records for Makemson Cemetery. The cemetery acreage has been included as part of the total 124.850 acreage.

Reference deeds are shown hereon.

Bearings indicated hereon are based on an assumed meridian with all others based on angles turned.

- LEGEND:**
- Railroad spike found
 - PK nail found
 - 5/8 inch iron pin found with cap marked "GEESLIN S-5248" (unless otherwise noted)
 - ⊕ Concrete re-survey monument found
 - ⊙ 14 inch concrete post found
 - ⊙ Magnetic nail set in concrete
 - ⊠ 6 inch wood corner post found
 - Magnetic nail set
 - 5/8 inch iron pin set with cap marked "CLAPSADDLE RS#6140"

I hereby certify that this plat was prepared from a field survey made under my supervision and that monuments were placed as indicated hereon.

Paul R. Clapsaddle
Paul R. Clapsaddle, R.S. #6140



SCALE IN FEET
240 120 0 120 240

Paul R. Clapsaddle and Associates
REGISTERED ENGINEERS AND SURVEYORS
19019 WEST DARBY ROAD, MARYSVILLE OHIO 43040
(937) 747-2599

Paul R. Clapsaddle, P.E., P.S.

Proj: Pool, Pleasant, 1003
Dwg: pool, 1003
Scale: 1" = 240'
Date: 3/2/04

INDEXED ON MAP
7539 2P

REC'D 4-23-96 SMM OK ✓

LESLIE H. GEESLIN

REGISTERED SURVEYOR 5248

P. O. BOX 274

RUSHSVLVANIA, OHIO 43347

TELEPHONE: (513) 468-2793

HOORMAN SURVEY

April 18, 1996

The following described real estate situated in the State of Ohio, County of Logan, Township of Pleasant, being part of Sections 31 and 32, Town 3, Range 14, and more particularly described as follows:

Beginning at a R. R. spike found in the centerline of County Highway 43 at the southeast corner of Charles Strayer's 1.00 acre tract as described in O. R. Vol. 58 Page 390.

Thence with said Strayer's east line N. 15° 15' 24" W. 233.00 feet to a 5/8 inch iron bar found at said Strayer's northeast corner.

Thence with said Strayer's north line S. 74° 44' 36" W. 196.93 feet to a 5/8 inch iron bar found at said Strayer's northwest corner.

Thence with said Strayer's west line S. 20° 09' 24" E. 233.85 feet to a R. R. spike found in the centerline of said C. H. 43

Thence with the centerline of said C. H. 43 S. 74° 44' 36" W. 222.16 feet to a cap and nail set.

Thence N. 13° 03' 27" W. 410.87 feet to a 5/8 inch iron bar set.

Thence N. 85° 27' 00" W. 24.15 feet to a 5/8 inch iron bar set.

Thence N. 13° 59' 49" W. 236.08 feet to a 5/8 inch iron bar set in the south line of Benjamin Pool, etal's 151.75 acre tract as described in D. B. Vol. 319 Page 775.

Thence with said Pool's south line S. 85° 27' 00" E. 245.41 feet to a 5/8 inch iron bar set.

Thence S. 10° 31' 50" E. 159.71 feet to a 5/8 inch iron bar set.

Thence N. 84° 44' 03" E. 139.42 feet to a 5/8 inch iron bar set.

Thence S. 39° 14' 32" E. 424.95 feet to a cap and nail set in the centerline of said C. H. 43.

Thence with the centerline of said C. H. 43 S. 74° 44' 36" W. 126.86 feet to the place of beginning.

Containing 4.055 acres more or less of which a total of 0.234 acre is in the right of way of County Highway 43.

The above described 4.055 acre tract having 1.841 acres from Benjamin Pool, etal's 10 acre tract (Tract IV) as described in O. R. Vol. 222 Page 33 and in Section 32, also 2.214 acres from said Pool's 139.63 acre tract (Tract III) as described in O. R. Vol. 222 Page 33 and in Section 31.

Bearings are based on an assumed bearing (S. 74° 44' 36" W.) for the centerline of County Highway 43 in this field survey by Leslie H. Geeslin, Reg. Surveyor 5248 on April 18, 1996.



Leslie H. Geeslin

PL A:\01\HOORMAN2.SAM

INDEXED ON MAP
7539 3D-1

LESLIE H. GEESLIN

REGISTERED SURVEYOR 5248

P. O. BOX 274

RUSHSVLVANIA, OHIO 43347

TELEPHONE: (513) 468-2793

HOORMAN SURVEY

April 17, 1996

The following described real estate situated in the State of Ohio, County of Logan, Township of Pleasant, being part of Section 31, Town 3, Range 14 and more particularly described as follows:

Beginning at a cap and nail set in the centerline of County Highway 43 that is N. 74° 44' 36" E. 126.86 feet from a R. R. spike found in the centerline of said C. H. 43 at the southeast corner of Charles E. Strayer's 1.00 acre tract as described in O. R. Vol. 58 Page 390.

Thence with the centerline of said C. H. 43 N. 74° 44' 36" E. 270.38 feet to a cap and nail set.

Thence S. 15° 15' 24" E. 321.04 feet to a 5/8 inch iron bar set, passing a 5/8 inch iron bar set at 30.00 feet.

Thence S. 77° 41' 41" W. 269.46 feet to a 5/8 inch iron bar set.

Thence N. 15° 29' 39" W. 307.17 feet to the place of beginning, passing a 5/8 inch iron bar set at 277.17 feet.

Containing 1.945 acres more or less of which 0.186 acre is in the right of way of County Highway 43.

The above described 1.945 acre tract being part of Benjamin Pool, etal's 139.63 acre tract (Tract III) as described in O. R. Vol. 222 Page 33.

Bearings are based on an assumed bearing (N. 74° 44' 36" E.) for the centerline of County Highway 43 in this field survey by Leslie H. Geeslin, Reg. Surveyor 5248 on April 18, 1996.



Leslie H. Geeslin

PL A:\01\HOORMAN1.SAM

INDEXED ON MAP
7.539 3D-2

SCALE: 1" = 100'

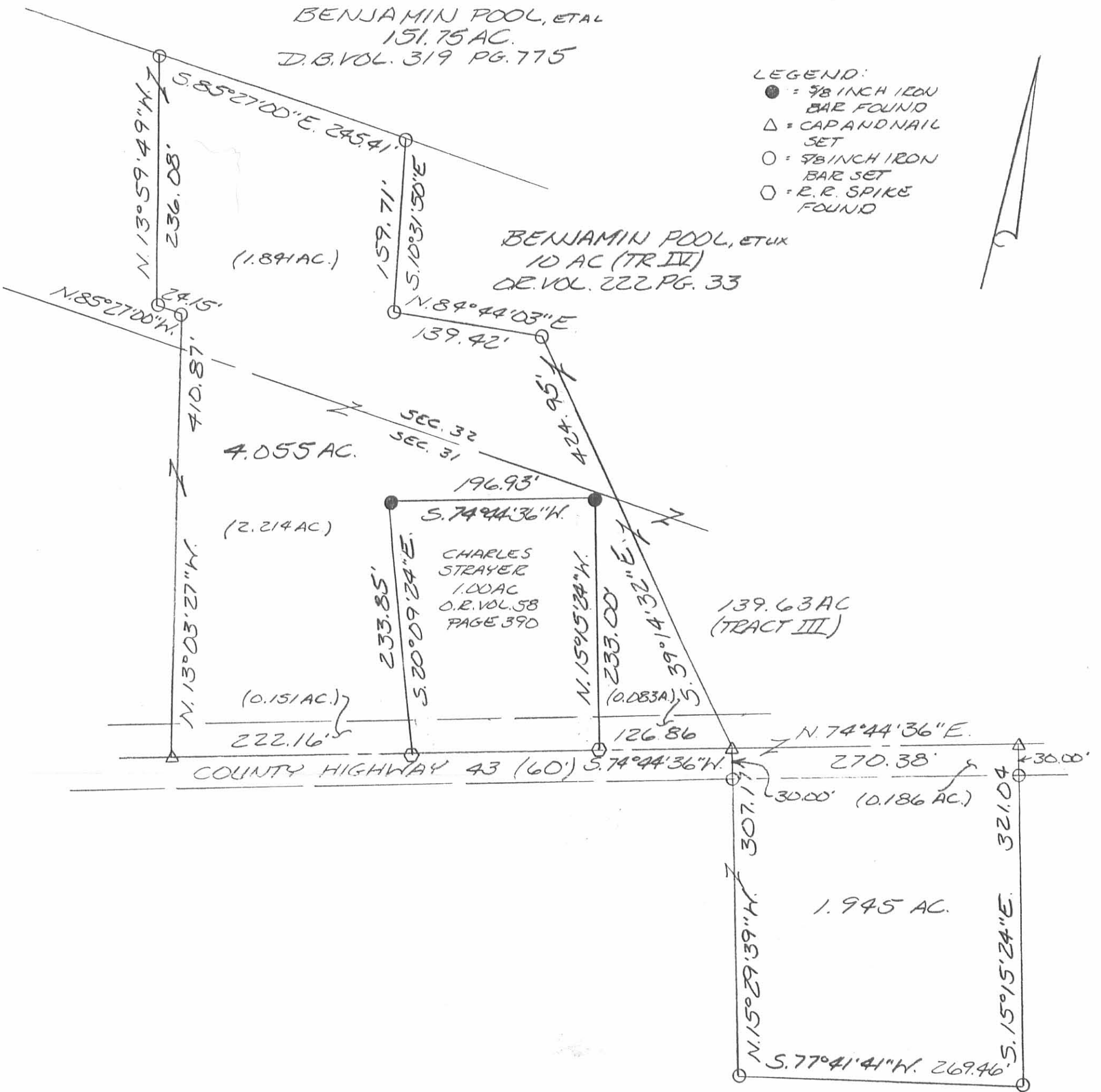

SURVEY OF 4.055 ACRES IN SECTIONS 32 AND 31, TOWN 3, RANGE 14, AND 1.945 ACRES IN SECTION 31, TOWN 3, RANGE 13, PLEASANT TOWNSHIP, LOGAN COUNTY, OHIO ON APRIL 18, 1996



Leslie H. Geeslin
LESLIE H. GEESLIN
RUSHSVLVANIA, O
10-21-19-2202

INDEXED ON MAP
7539 3P

Received 6-18-86 *OK E.C.P.*

LESLIE H. GEESLIN
REGISTERED SURVEYOR NO. 5248
P. O. BOX 274
RUSHSVLVANIA, OHIO 43347

TELEPHONE: (513) 468-2793

KELLY SURVEY

June, 1986

The following described real estate situated in the State of Ohio, County of Logan, Township of Pleasant, being part of the northeast quarter of Section 31, Town 3, Range 14, B. M. R. S. and more particularly described as follows:

Commencing at an iron bar at the northeast corner of Section 31 at the intersection of County Highway 43 and Township Road 33.

Thence with the north line of Section 31 and the centerline of Said C. H. 43 N. $85^{\circ} 36' 32''$ W. 389.20 feet to an iron bar.

Thence with said C. H. 43 S. $74^{\circ} 44' 36''$ W. 679.13 feet to an iron bar for the place of beginning of this description.

Thence with said centerline S. $74^{\circ} 44' 36''$ W. 176.96 feet to an iron bar.

Thence N. $20^{\circ} 09' 24''$ W. 233.85 feet to an iron bar, passing an iron bar at 30.05 feet.

Thence N. $74^{\circ} 44' 36''$ E. 196.93 feet to an iron bar.

Thence S. $15^{\circ} 15' 24''$ E. 233.85 feet to the place of beginning, passing an iron bar at 203.85 feet.

Containing 1.00 acre more or less.

The above described 1.00 acre tract being on the north side of Clifford Kelly's 140.63 acre tract as described in D. B. Vol. 284 Page 281 and is the result of a field survey.

INDEXED ON MAP
7539 4D



Leslie H. Geeslin

LEGEND:
 A=RR. SPK. FD
 B=RR. SPK. SET
 C= $\frac{3}{8}$ " IRON BAR SET

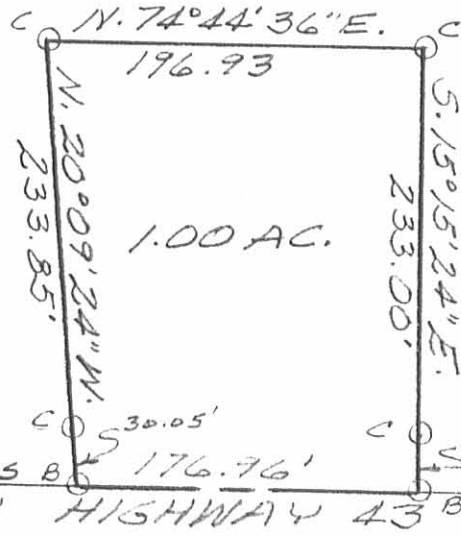

INDEXED ON MAP
7539 4P

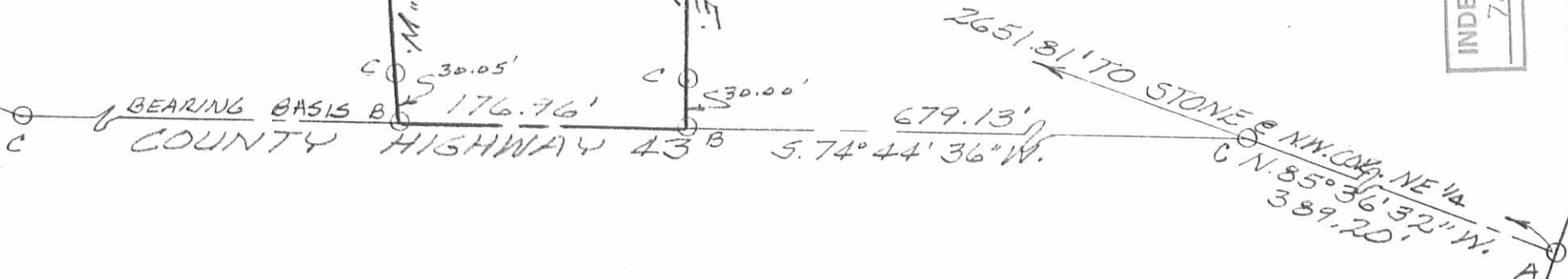

SURVEY OF 1.00 AC. TRACT
 IN N.E. 1/4 SECTION 31, TOWN 3,
 RANGE 14, B.M.R.S., PLEASANT
 TOWNSHIP, LOGAN COUNTY, OHIO
 FOR CLIFFORD E. KELLY.
 JUNE, 1986
 SCALE: 1"=100'



TWP. RD. 33

Leslie H. Geeslin
 LESLIE H. GEESLIN
 RUSHSVLVANIA, OHIO

LESLIE H. GEESLIN
REGISTERED SURVEYOR NO. 5248
P. O. BOX 274
RUSHSVLVANIA, OHIO 43347

TELEPHONE: (513) 468-2793

KELLY SURVEY

June, 1986

The following described real estate situated in the State of Ohio, County of Logan, Township of Pleasant, being part of the northeast quarter of Section 31, Town 3, Range 14, B. M. R. S. and more particularly described as follows:

Beginning at an iron bar at the northeast corner of Section 31 at the intersection of the centerlines of Township Road 33 and County Highway 43.

Thence with the centerline of said T. R. 33 S. $4^{\circ} 30'$ W. 652.88 feet to an iron bar.

Thence N. $88^{\circ} 34' 46''$ W. 964.79 feet to a concrete post, passing an iron bar at 25.04 feet.

Thence N. $4^{\circ} 23' 28''$ E. 702.88 feet to an iron bar in the north line of Section 31, passing a nail in the centerline of County Highway 43 at 497.40 feet.

Thence with said north line and a section of C. H. 43 S. $85^{\circ} 36' 32''$ E. 964.73 feet to the place of beginning, passing an iron bar at an angle in C. H. 43 at 575.53 feet.

Containing 15.00 acres more or less.

The above described 15.00 acres being in the northeast corner of Clifford E. Kelly's 152.25 acre tract as described in D. B. Vol. 284 Page 281.

INDEXED ON MAP
7539 5D



Leslie H. Geeslin

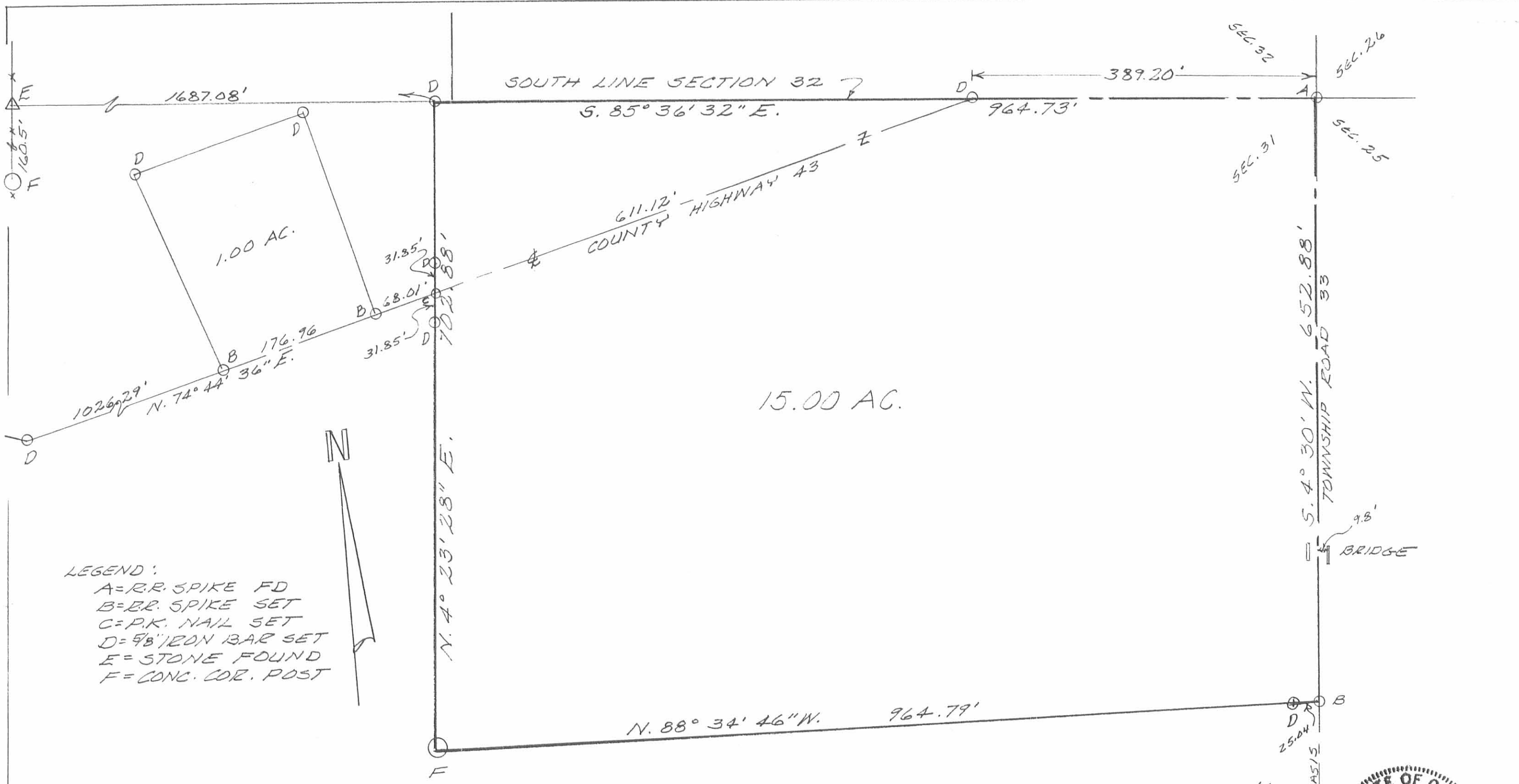

LEGEND:
 A=R.R. SPIKE FD
 B=R.R. SPIKE SET
 C=P.K. NAIL SET
 D=5/8" IRON BAR SET
 E=STONE FOUND
 F=CONC. COR. POST



SURVEY OF 15.00 AC. TRACT IN N.E. 1/4 SECTION 31, TOWN 3, RANGE 14, B.M.R.S., PLEASANT TOWNSHIP, LOGAN COUNTY, OHIO FOR CLIFFORD E. KELLY. JUNE, 1986 SCALE: 1"=100'

INDEXED ON MAP
7539 SP



Leslie H. Geeslin
 LESLIE H. GEESLIN
 RUSHSVLVANIA, OHIO