

REC'D 2-24-03 SJM OK

Lee Surveying and Mapping Co., Inc.

Land Surveys • Topography • Subdivisions • Construction Layout

117 N. Madriver St.
Bellefontaine OH 43311

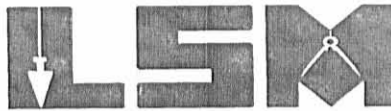

Phone: (937) 593-7335
Fax: (937) 593-7444

BORNTREGER 40.000 ACRES

Lying in Section 10, Town 2, Range 14, Pleasant Township, Logan County, Ohio.

Being out of the Amos A. Borntreger and Lena Borntreger 84.622 acre tract as deeded and described in Official Record 303, Page 592, of the Logan County Records of Deeds and being more particularly described as follows:

Beginning at a railroad spike found on the northeast corner of the southeast quarter of Section 10 on the north line of Pleasant Township and on the center-line of Ohio Route 235 (60 feet wide).

THENCE, with the east line of Section 10 and the center-line of Ohio Route 235, S 4°-37'-29" W, a distance of 1922.11 feet to a MAG nail set at the TRUE POINT OF BEGINNING.

THENCE, with the east line of Section 10 and the center-line of Ohio Route 235, S 4°-37'-29" W, a distance of 496.52 feet to a cap and nail found.

THENCE, with the north line of the Menno Wagler 84.852 acre tract (O.R. 301, Pg. 449), N 84°-22'-03" W, a distance of 2688.14 feet to a 5/8 inch iron rod found, passing a 5/8 inch iron rod set at 30.00 feet.

THENCE, with the west line of the said 84.852 acre tract, S 3°-50'-15" W, a distance of 202.60 feet to a 5/8 inch iron rod found.

THENCE, with the south line of Section 10 and the north line of the Howard F. Jackson 16.25 acre tract (O.R. 179, Pg. 46, Parcel I, Tract I), N 84°-35'-48" W, a distance of 577.50 feet to a 5/8 inch iron rod found.

THENCE, with the east line of the Stephen Robert Jacks 149.55 acre tract (O.R. 75, Pg. 31), N 5°-03'-28" E, a distance of 705.64 feet to a 5/8 inch iron rod set.

THENCE, S 84°-17'-27" E, a distance of 3257.63 feet to the point of beginning, passing a 5/8 inch iron rod set at 3227.63 feet.

Containing 40.000 acres, of which 0.342 acre is within the highway right-of-way.

The basis for bearings is the east line of Section 10, being S 4°-37'-29" W, and all other bearings are from angles and distances measured in a field survey by Lee Surveying and Mapping Co., Inc. on February 18, 2003.

Description prepared by:



ORIGINAL STAMP IN GREEN

A handwritten signature in black ink, appearing to read 'J. Lee'.

Jeffrey I. Lee
Professional Surveyor 6359
February 19, 2003

L-3528

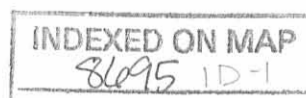

REC ID 2-26-03 SML/ALC

Lee Surveying and Mapping Co., Inc.

Land Surveys • Topography • Subdivisions • Construction Layout

117 N. Madriver St.
Bellefontaine OH 43311

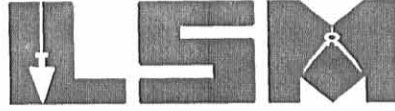

Phone: (937) 593-7335
Fax: (937) 593-7444

BORNTREGER EAST 22.311 ACRES

Lying in Section 10, Town 2, Range 14, Pleasant Township, Logan County, Ohio.

Being out of the Amos A. Borntreger and Lena Borntreger 84.622 acre tract as deeded and described in Official Record 303, Page 592, of the Logan County Records of Deeds and being more particularly described as follows:

Beginning at a railroad spike found on the northeast corner of the southeast quarter of Section 10 on the north line of Pleasant Township and on the center-line of Ohio Route 235 (60 feet wide).

THENCE, with the east line of Section 10 and the center-line of Ohio Route 235, S 4°-37'-29" W, a distance of 1324.93 feet to a cap and nail found at the TRUE POINT OF BEGINNING.

THENCE, with the east line of Section 10 and the center-line of Ohio Route 235, S 4°-37'-29" W, a distance of 597.18 feet to a MAG nail set.

THENCE, N 84°-17'-27" W, a distance of 1628.82 feet to a 5/8 inch iron rod set, passing a 5/8 inch iron rod set at 30.00 feet.

THENCE, N 4°-50'-30" E, a distance of 597.15 feet to a 5/8 inch iron rod set.

THENCE, with the south line of the Joseph R. Schwartz 62 acre tract (O.R. 298, Pg. 469), S 84°-17'-27" E, a distance of 1626.56 feet to the point of beginning, passing a 5/8 inch iron rod set at 1596.56 feet.

Containing 22.311 acres, of which 0.411 acre is within the highway right-of-way.

The basis for bearings is the east line of Section 10, being S 4°-37'-29" W, and all other bearings are from angles and distances measured in a field survey by Lee Surveying and Mapping Co., Inc. on February 18, 2003.

Description prepared by:



ORIGINAL STAMP IN GREEN

Jeffrey I. Lee
Professional Surveyor 6359
February 19, 2003

L-3528

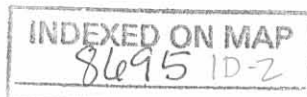

REVISED 2-26-03 SJM/ok

Lee Surveying and Mapping Co., Inc.

Land Surveys • Topography • Subdivisions • Construction Layout

117 N. Madriver St.
Bellefontaine OH 43311



Phone: (937) 593-7335
Fax: (937) 593-7444

BORNTREGER WEST 22.311 ACRES

Lying in Section 10, Town 2, Range 14, Pleasant Township, Logan County, Ohio.

Being out of the Amos A. Borntreger and Lena Borntreger 84.622 acre tract as deeded and described in Official Record 303, Page 592, of the Logan County Records of Deeds and being more particularly described as follows:

Beginning at a railroad spike found on the northeast corner of the southeast quarter of Section 10 on the north line of Pleasant Township and on the center-line of Ohio Route 235 (60 feet wide).

THENCE, with the east line of Section 10 and the center-line of Ohio Route 235, S 4°-37'-29" W, a distance of 1324.93 feet to a cap and nail found.

THENCE, with the south line of the Joseph R. Schwartz 62 acre tract (O.R. 298, Pg. 469), N 84°-17'-27" W, a distance of 1626.56 feet to a 5/8 inch iron rod set at the TRUE POINT OF BEGINNING, passing a 5/8 inch iron rod set at 30.00 feet.

THENCE, S 4°-50'-30" W, a distance of 597.15 feet to a 5/8 inch iron rod set.

THENCE, N 84°-17'-27" W, a distance of 1628.81 feet to a 5/8 inch iron rod set.

THENCE, with the east line of the Stephen Robert Jacks 149.55 acre tract (O.R. 75, Pg. 31), N 5°-03'-28" E, a distance of 597.12 feet to a 6 inch steel fence post found.

THENCE, with the south line of the Carolyn N. Linet 111.715 acre tract (O.R. 384, Pg. 285, Tract II) and the south line of the said 62 acre tract, S 84°-17'-27" E, a distance of 1626.56 feet to the point of beginning.

Containing 22.311 acres.

The basis for bearings is the east line of Section 10, being S 4°-37'-29" W, and all other bearings are from angles and distances measured in a field survey by Lee Surveying and Mapping Co., Inc. on February 18, 2003.

Description prepared by:



ORIGINAL STAMP IN GREEN

Jeffrey I. Lee
Professional Surveyor 6359
February 19, 2003

L-3528

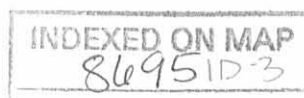

REC'D 2-26-03 SMY/ML

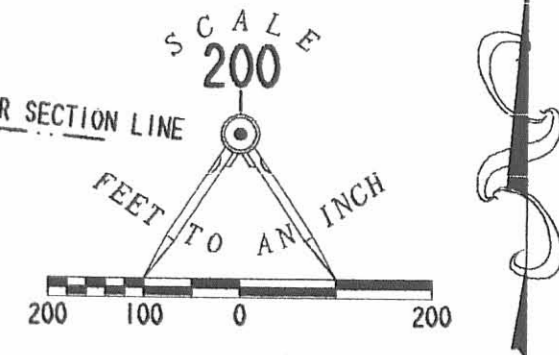
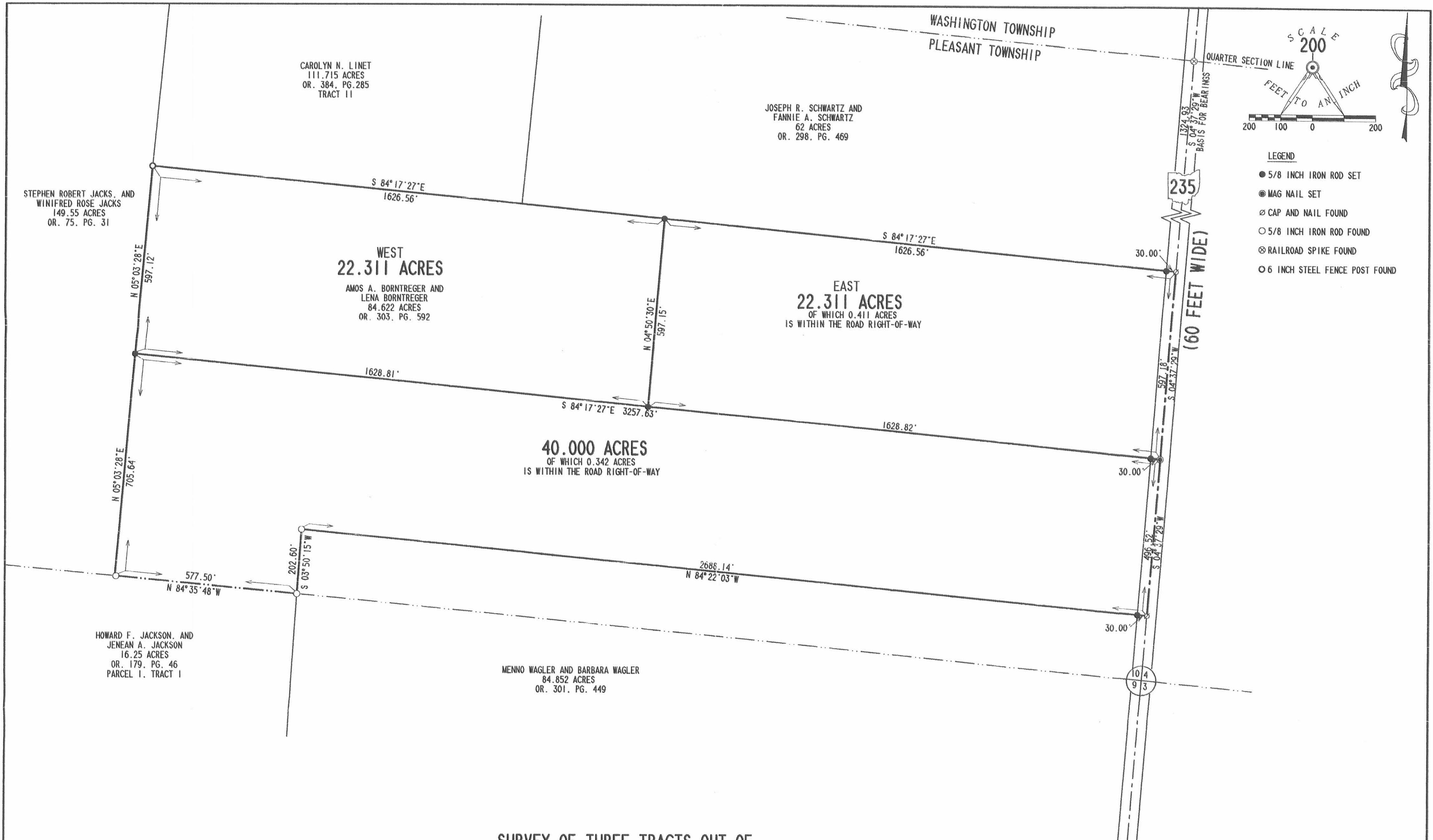

- LEGEND**
- 5/8 INCH IRON ROD SET
 - ⊙ MAG NAIL SET
 - ⊗ CAP AND NAIL FOUND
 - 5/8 INCH IRON ROD FOUND
 - ⊗ RAILROAD SPIKE FOUND
 - 6 INCH STEEL FENCE POST FOUND

**SURVEY OF THREE TRACTS OUT OF
AMOS A. BORNTREGER AND LENA BORNTREGER
84.622 ACRE TRACT
OFFICIAL RECORD 303, PAGE 592
SECTION 10, TOWN 2, RANGE 14
PLEASANT TOWNSHIP
LOGAN COUNTY, OHIO**



SURVEYED BY:
Jeffrey I. Lee
JEFFREY I. LEE
PROFESSIONAL SURVEYOR 6359
FEBRUARY 18, 2003

COPYRIGHT 2003 BY:
LEE SURVEYING & MAPPING CO., INC.
117 North Madriver Street
BELLEFONTAINE, OHIO 43311
(937) 593-7335

2 WORKING DAYS
BEFORE YOU DIG
CALL TOLL FREE **800-362-2764**
OHIO UTILITIES PROTECTION SERVICE.

INDEXED ON MAP
8695 1P

REV'D 8-11-03 smj/ck

**WAGLER SURVEY
1.060 ACRES
August 9, 2003**

The following described 1.060 acre tract of land is situated in the northeast quarter of Section 9, Town 2, Range 14, B.M.R.S., Pleasant Township, Logan County, Ohio and being part of Menno and Barbara Wagler's 84.852 acre tract described in Official Record 301, page 449, said 1.060 acre tract more particularly described as follows:

Beginning for reference at a magnetic nail found at centerline Station 275+88 as referenced on Highway plan L-20 recorded in the office of the Logan County Map Room, said magnetic nail also marking the intersection of the centerline of State Route 47 (60 feet wide) with the centerline of State Route 235 (60 feet wide) and being in the east line of said Section 9;

Thence South 77°02'00" West 313.37 feet, following the centerline of State Route 47 and entering said Section 9, to a magnetic nail found at the southeast corner of said 84.852 acre tract and at the southwest corner of Walter A. Bortree's 0.479 acre tract described in Official Record 264, page 579, said magnetic nail marking the **place of beginning**;

Thence **South 77°02'00" West 202.54 feet**, continuing along the centerline of State Route 47 and following the south line of said 84.852 acre tract, to a magnetic nail set;

Thence **North 4°41'10" East 269.98 feet**, departing from the centerline of State Route 47 and entering said 84.852 acre tract, passing an iron pin set at 31.48 feet, to an iron pin set;

Thence **South 85°18'50" East 193.00 feet** to a 5/8 inch iron pin found at the northwest corner of said 0.479 acre tract and at an angle point in the east line of said 84.852 acre tract;

Thence **South 4°41'10" West 208.56 feet**, following the west line of said 0.479 acre tract and the east line of said 84.852 acre tract, passing a 5/8 inch iron pin found at 177.43 feet, to the **place of beginning, containing 1.060 acres**, more or less, and subject to all valid easements and restrictions of record.

Of the above-described 1.060 acre tract of land, 0.140 acre is within the road right-of-way of State Route 47.

The above description was prepared from an actual field survey made by George A. Blackburn, Registered Surveyor #7873, during the month of August 2003. Iron pins set are 5/8 inch by 30 inch reinforcing rods with plastic caps marked "Blackburn RS #7873." Bearings indicated herein are based on the centerline of State Route 47 (60 feet wide) bearing South 77°02'00" West.

Description prepared by: George A. Blackburn 8/9/03

George A. Blackburn, R.S. #7873
12125 Green Street
Middleburg, Ohio 43336
(937) 666-5605

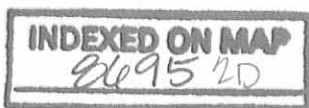
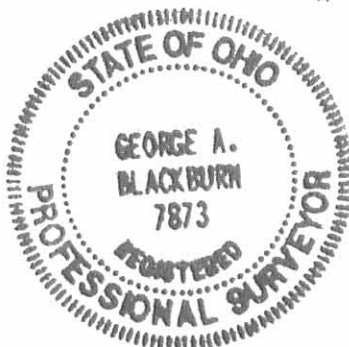

REV 8-11-03 GMB/CLK

NORTHEAST QUARTER OF SECTION 9, TOWN 2, RANGE 14, B.M.R.S. PLEASANT TOWNSHIP LOGAN COUNTY, OHIO

MENNO AND BARBARA WAGLER
84.852 ACRES
O.R. 301, PG. 449

RICHARD L. AND WENDY J. ERWIN-DAVIS
PARCEL 2, 1.921 ACRES
O.R. 540, PG. 948

1.060 Acres
(0.140 Ac. inside road right-of-way)

WALTER A. BORTREE
0.479 ACRE
O.R. 264, PG. 579

- Magnetic nail found
- Magnetic nail set
- Railroad spike found
- ⊗ 5/8" Iron pin found
- 5/8" Iron pin set

STA. 267+29.20
Highway Plan L-20

S77°02'00"W
346.30'

40.83'

31.48'

S77°02'00"W
202.54'

Place of Beginning

31.13'

S4°41'10"W
208.56'

N4°41'10"E
269.98'

N3°06'31"E
230.92'

S85°18'50"E
193.00'

(Basis of Bearing)
S77°02'00"W
313.37'



STATE ROUTE 47 (60')

STATE ROUTE 235 (60')

STA. 275+88
Highway Plan L-20
Reference Beginning

WAGLER SURVEY

BEING A 1.060 ACRE TRACT SPLIT OUT OF MENNO AND BARBARA WAGLER'S 84.852 ACRE TRACT DESCRIBED IN OFFICIAL RECORD 301, PAGE 449.

I hereby certify that this plat was prepared from an actual field survey and that monuments were placed as indicated hereon.

George A. Blackburn 8/9/03
George A. Blackburn, R.S. 7873

INDEXED ON MAP
2095 2P



Filename: Wagler 8-03
Scale: 1" = 50'
Date: 8/9/03
F.B. 9, pg. 1

BLACKBURN SURVEYING

12125 GREEN STREET
MIDDLEBURG, OHIO 43336
(937) 666-5605

LESLIE H. GEESLIN

REGISTERED SURVEYOR 5248

P. O. BOX 274

RUSHSVLVANIA, OHIO 43347

TELEPHONE: (513) 468-2793

WAGLER SURVEY

August 12, 1996

The following described real estate situated in the State of Ohio, County of Logan, Township of Pleasant, being part of Section 10, Town 2, Range 14, M. R. S. and more particularly described as follows:

Beginning at a cap and nail set in the centerline of State Route 235 at the southeast corner of Menno Wagler, etal's 40 acre tract as described in O. R. Vol. 235 page 67 (Parcel I) said cap and nail set also being S. 4° 37' 29" W. 1324.93 feet from a R. R. spike found at the intersection of said centerline with the north line of Pleasant Township.

Thence with the centerline of said S. R. 235 S. 4° 37' 29" W. 1093.70 feet to a cap and nail set.

Thence N. 84° 22' 03" W. 2688.14 feet to a 5/8 inch iron bar set in the east line of said Wagler's 17.50 acre tract as described in O. R. Vol. 235 Page 67.

Thence with the east line of said 17.50 acre tract S. 3° 50' 15" W. 202.60 feet to a 5/8 inch iron bar found at the northeast corner of Stephen Jacks, etux's 16.25 acre tract as described in O. R. Vol. 75 page 31.

Thence with said Jacks' north line N. 84° 35' 50" W. 577.50 feet to the southeast corner of said Jacks' 36.49 acre tract as described in O. R. Vol. 75 page 31, passing a 5/8 inch iron bar set at 573.80 feet.

Thence with the east line of said 36.49 acre tract and the east line of said Jacks' 71.42 acre tract as described in O. R. Vol. 75 page 31 N. 5° 03' 28" E. 1302.76 feet to a 6 inch steel post found at the southwest corner of Stanley Linet, etux's 17.50 acre tract as described in D. B. Vol. 329 Page 10.

Thence with the south line of said 17.50 acre tract and the south line of said Linet's 18.75 acre tract as described in D. B. Vol. 329 Page 10 S. 84° 17' 27" E. 3253.12 feet to the place of beginning, passing a 6 inch steel post found at 1170.33 feet.

Containing 84.622 acres more or less of which 0.753 acre is in the centerline of State Route 235.

The above described 84.622 acre tract having 67.122 acres in Menno Wagler, etal's 79.59 acre tract and all of his 17.50 acre tract as both are described in O. R. Vol. 235 Page 67.

Bearings are based on an assumed bearing (S. 4° 37' 29" W.) for the centerline of State Route 235 in this field survey by Leslie H. Geeslin, Reg. Surveyor 5248 on August 12, 1996.



Leslie H. Geeslin

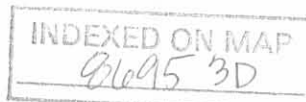

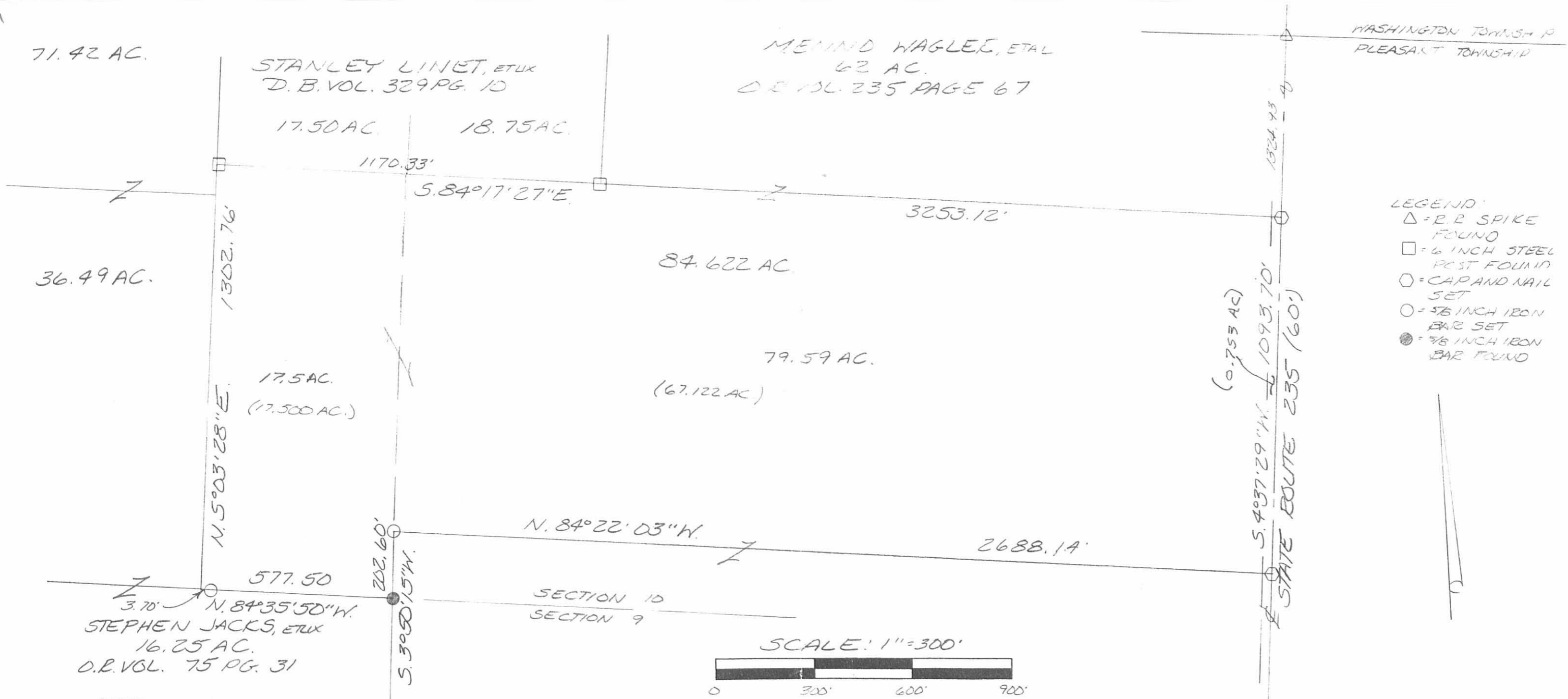

- LEGEND:
- △ = R.R. SPIKE FOUND
 - = 6 INCH STEEL POST FOUND
 - = CAP AND NAIL SET
 - = 5/8 INCH IRON BAR SET
 - = 5/8 INCH IRON BAR FOUND

SURVEY OF 84.622 ACRES IN SECTION 10,
TOWN 2, RANGE 14, M.R.S, PLEASANT TOWNSHIP,
LOGAN COUNTY, OHIO FOR MENNO WAGLER
ON AUGUST 12, 1996

INDEXED ON MAP
8695 3P



Leslie H. Geeslin
LESLIE H. GEESLIN
RUSHSVLVANIA, O
(513) 468-2793

**RIEKER TO DAVIS
SURVEY**

The following described real estate situated in the Township of Pleasant, County of Logan, State of Ohio and being a part of the Northeast Quarter of Section No. 9, Town 2, Range 14, Between the Miami Rivers Survey and being out of 43,870 Acre tract in the name of Norman John Rieker as recorded in Deed Volume No. 353 Pages 172-175 (5-29-1974) and being more particularly described as follows:

Beginning for reference at a one inch iron bar found at the intersection of the centerlines of S. R. No. 47 (Bellefontaine - Sidney Pike)(60 feet wide) and S. R. No. 235 (DeGraff - Lakeview Pike)(60 feet wide) and being on the east line of Section No. 9;

Thence with the centerline of S. R. No. 47, S. 77°02'00" W. 556.75 feet to a R. R. Spike set for the true place of beginning, (Note: The centerline of S. R. No. 47 is the Basis of Bearing for this survey- S. 77°02'00" W.);

Thence continuing with the centerline of S. R. No. 47, S. 77°02'00" W. 305.52 feet to a one inch iron bar found at the P. I. Station No. 267+29.20 as shown on Plan L-20 Page 5 in the Logan County Engineers Office, passing through a P. K. Nail found at P. T. Station No. 268+36.92, located between two right of way monuments found;

Thence N. 0°45'56" W. 316.60 feet to a 5/8" x 30" Rebar set, passing through a 5/8" x 30" Rebar set at 38.42 feet on the north right of way line of S. R. No. 47;

Thence S. 86°53'00" E. 315.00 feet to a 5/8" x 30" Rebar set;

Thence S. 3°07'00" W. 231.22 feet to the true place of beginning, passing through a 5/8" x 30" rebar set on the north line of S. R. No. 47 at 200.00 feet, containing 83,688.205 square feet or 1.921 Acres, more or less.

Of the above described tract, there is 9,180.00 square feet or 0.211 Acres in the right of way of S. R. No. 47.

I hereby certify that this description is the result of a field survey made by me on May 20, 1992.



Daniel E. Gilbert

DANIEL E. GILBERT, P.S.
REG. SUR. NO. 5402
400 N. PARK ST.
BELLEFONTAINE, OHIO 43311
TELEPHONE: 1 (513) 593-1428

INDEXED ON MAP
86954D

Norman John Rieker
 Vol. No. 353 P. 172-175 (5-29-1974)
 34-087-00-00-041.000

43.870 Acres
 - 1.921 Acres
 41.949 Acres

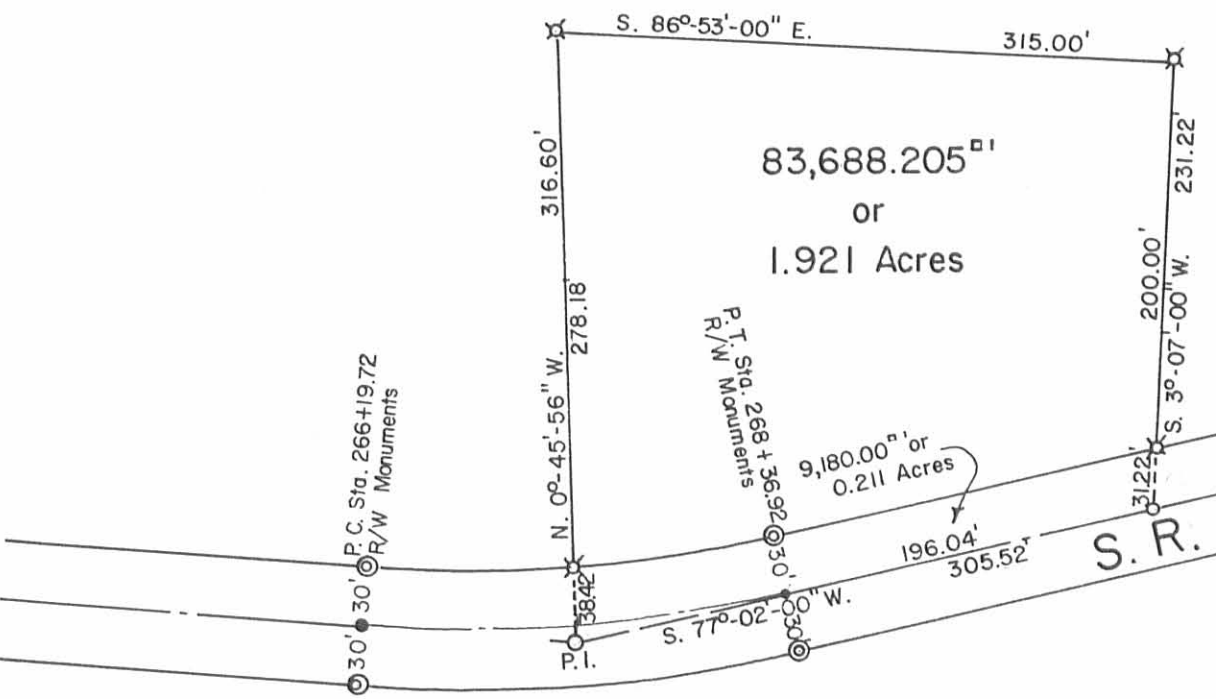

Centerline Data
 P.I. Sta. 267+29.20
 $\Delta = 170^{\circ}20'40''$ Lt.
 $D = 8^{\circ}00'$
 $R = 716.78'$
 $T = 109.48'$
 $D = 8.32'$

Vergie Bortree
 O. R. No. 24 P. 995 (7-23-1986)
 34-087-00-00-042.000

1.00 Acres

Sec. No. 9 T.2 R.14
 Sec. No. 3 T.2 R.14



- SYMBOLS:
- - P. K. Nail Fd.
 - - R. R. Spike Fd.
 - - R. R. Spike Set.
 - ⊗ - 5/8" x 30" Rebars Set.
 - - Iron Bars Fd.
 - ⊙ - R/W Mon. s Fd.

INDEXED ON MAP
 8695 47

Daniel E. Gilbert
 DANIEL E. GILBERT, P.S.
 REG. SUR. NO. 5402
 400 N. PARK ST.
 BELLEFONTAINE, OHIO 43311
 TELEPHONE: 1 (513) 593-1428



| TOLERANCES (EXCEPT AS NOTED) | REVISIONS | | | Rieker to Davis Survey Section No. 9 T.2 R.14 BMRS Pleasant Township Logan County, Ohio | | |
|---------------------------------|-----------|------|----|--|--------------------|------------------------|
| | NO. | DATE | BY | | | |
| DECIMAL | 1 | | | DRAWN BY DEG | SCALE 1" = 100' | MATERIAL As Noted |
| ± | 2 | | | | | |
| FRACTIONAL | 3 | | | CHK'D DEG | DATE 5-20-1992 | DRAWING NO. 092-024 |
| ± | 4 | | | | | |
| ANGULAR | 5 | | | TRACED DEG | APP'D | |
| ± | | | | | | |

REC'D 8-21-96 smy OK ✓

LESLIE H. GEESLIN
REGISTERED SURVEYOR 5248
P. O. BOX 274
RUSHSVLVANIA, OHIO 43347
TELEPHONE: (513) 468-2793

WAGLER SURVEY

August 13, 1996

The following described real estate situated in the State of Ohio, County of Logan, Township of Pleasant, being part of Sections 9 and 10, Town 2, Range 14, M. R. S. and more particularly described as follows:

Beginning at a R. R. spike found at the northeast corner of said Sec. 9 and the southeast corner of said Sec. 10 in the centerline of State Route 235.

Thence with the east line of said Sec. 9 and the centerline of said S. R. 235 S. 4° 48' 53" W. 1421.55 feet to a cap and nail set at the northeast corner of Walter Bortree's 1.00 acre tract as described in O. R. Vol. 276 Page 450.

Thence with said Bortree's north line and the north line of his 0.479 acre tract as described in O. R. Vol. 264 Page 579 S. 77° 02' 00" W. 311.83 feet to a 5/8 inch iron bar found.

Thence with the west line of said 0.479 acre tract S. 4° 40' 50" W. 208.52 feet to a cap and nail found in the centerline of State Route 47.

Thence with the centerline of said S. R. 47 S. 77° 01' 15" W. 243.35 feet to a R. R. spike found at the southeast corner of Richard Davis' 1.921 acre tract as described in O. R. Vol. 159 page 511.

Thence with said Davis' east line N. 3° 04' 57" E. 231.02 feet to a 5/8 inch iron bar found.

Thence with said Davis' north line N. 86° 51' 36" W. 305.55 feet to a 5/8 inch iron bar found.

Thence with said Davis' west line S. 0° 55' 15" W. 316.02 feet to a 3/4 inch iron bar found at an angle in said S. R. 47, said 3/4 inch iron bar being the point of intersection of a 716.78 foot radius curve.

Thence with the forward tangent of said 716.78 foot radius curve and centerline of said S. R. 47 N. 85° 37' 16" W. 255.95 feet to a cap and nail found at the southeast corner of Robert Shoe, eutx's 34.95 acre tract as described in D. B. Vol. 358 Page 110.

Thence with said Shoe's east line N. 4° 03' 41" E. 1084.85 feet to a 12 inch by 12 inch concrete post found.

Thence with said Shoe's north line N. 84° 03' 25" W. 1581.95 feet to a 12 inch by 12 inch concrete post found in the east line of Howard Jackson, etux's 63.75 acre tract as described in D. B. Vol. 371 Page 978.

PL A:\19\WAGLER.SAM

| |
|-----------------------------|
| INDEXED ON MAP 8695 5D-1 |
|-----------------------------|

Thence with said Jackson's east line and the east line of Stephen Jacks, etux's 16.25 acre tract as described in O. R. Vol.. 75 page 31 and the east line of Menno Wagler etal's 17.5 acre tract as described in O. R. Vol. 235 page 67 N. 3° 50' 15" E. 1033.40 feet to a 5/8 inch iron bar set, passing a 5/8 inch iron bar found at 830.80 feet.

Thence S. 84° 22' 03" E. 2688.14 feet to a cap and nail set in the centerline of said S. R. 235.

Thence with the centerline of said S. R. 235 S. 4° 37' 29" W. 215.88 feet to the place of beginning.

Containing 84.852 acres more or less of which 1.128 acres are in the right of way of State Route 235 and 0.344 acre is in the right of way of State Route 47.

The above described 84.852 acre tract having 13.322 acres in Section 10 that is part of Menno Wagler, etal's 79.59 acre tract as described in O. R. Vol. 235 page 67 and 71.530 acres in Section 9 (29.689 acres being all of said Wagler's 30 acre tract and 41.841 acres being all of his 41.47 acre tract as both are described in O. R. Vol. 235 page 67).

Bearings are based on an assumed bearing (S. 4° 48' 53" W.) for the centerline of State Route 235 in this field survey by Leslie H. Geeslin, Reg. Surveyor 5248 on August 13, 1996.



Leslie H. Geeslin

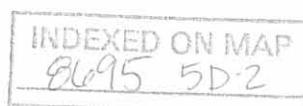

MENNO WAGLER, ETAL
 79.59 AC.
 O.R. VOL. 235 PAGE 67

17.5 AC.

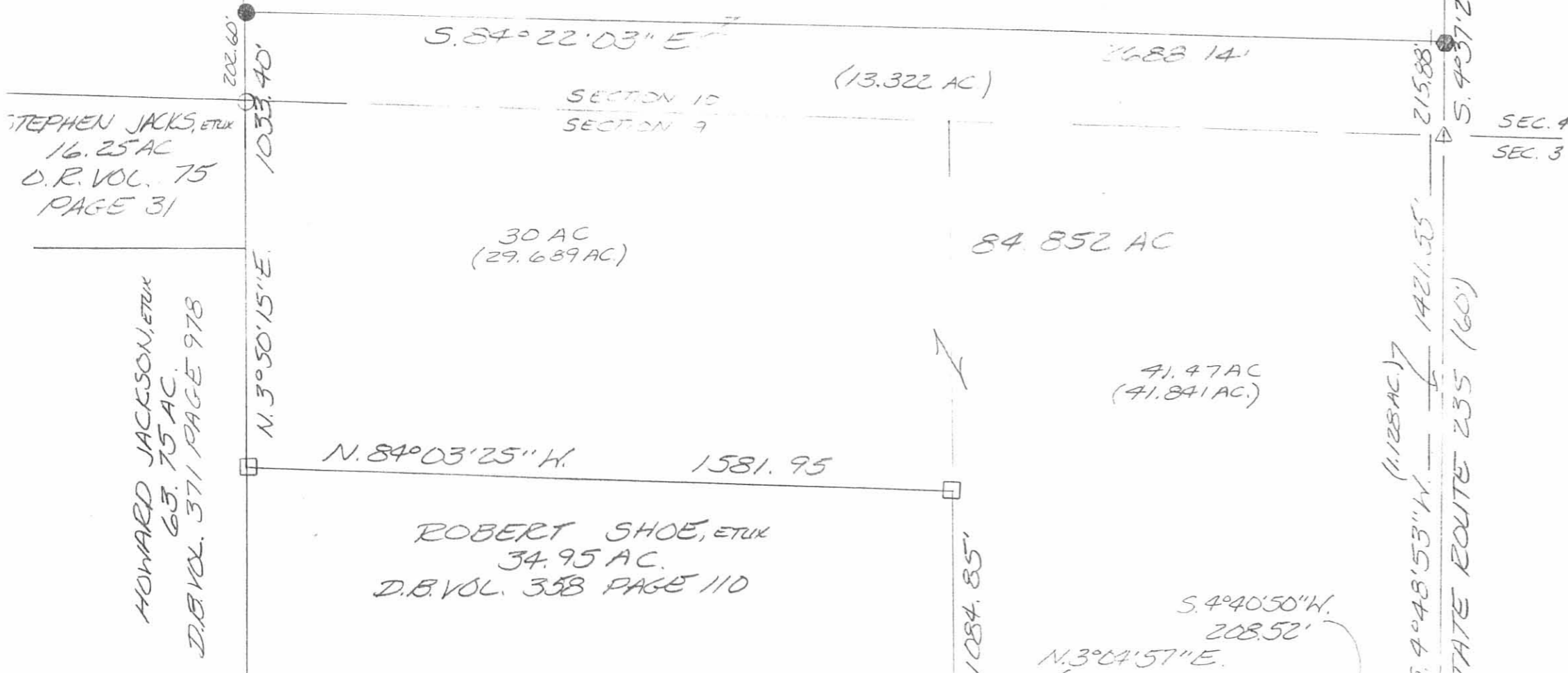

- LEGEND:
- = 5/8 INCH IRON BAR FOUND
 - △ = E. B. SPIKE FOUND
 - = CAP AND NAIL FOUND
 - = 12x12 CONC POST FOUND
 - = 3/4 INCH IRON BAR FOUND
 - = CAP AND NAIL SET
 - = 5/8 INCH IRON BAR SET
 - ① = WALTER BORTREE 1.00 AC. (D.R. VOL. 276 PG. 450)
 - ② = RICHARD DAVIS 1.921 AC. (D.R. VOL. 159 PG. 511)

SURVEY OF 84.852 ACRES IN SECTIONS 9+10, TOWN 2, RANGE 14, M.R.S. PLEASANT TOWNSHIP, LOGAN COUNTY, OHIO FOR MENNO WAGLER ON AUGUST 13 1996

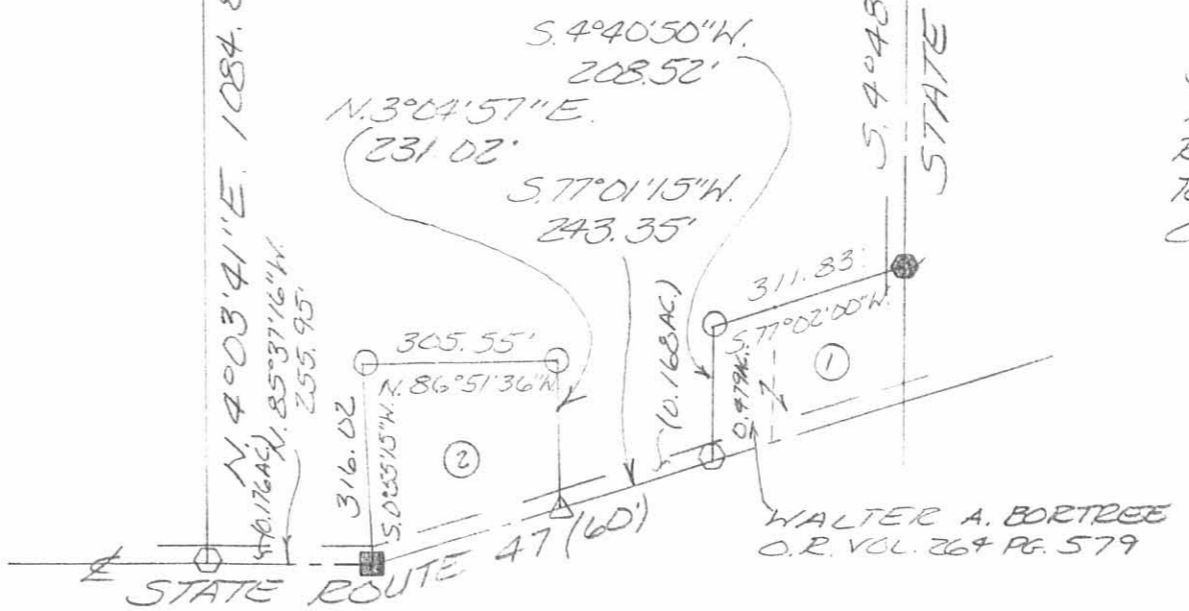
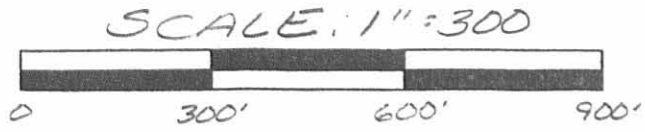

Leslie H. Geeslin
 LESLIE H. GEESLIN
 EUSHSylvania, OH
 (513) 468-2793

INDEXED ON MAP
 6695 5P

LESLIE H. GEESLIN

REGISTERED SURVEYOR 5248

P. O. BOX 274

RUSHSVLVANIA, OHIO 43347

TELEPHONE: (513) 468-2793

ROPP SURVEY

June 7, 1995

The following described real estate situated in the State of Ohio, County of Logan, Township of Pleasant, being part of Section 9, Town 2, Range 14, M. R. S., and more particularly described as follows:

Beginning at a cap and nail set in the centerline of State Route 47 at the southwest corner of Vergie Bortree's 1.00 acre tract as described in O. R. Vol. 24 Page 995.

Thence with the centerline of said S. R. 47 S. 75° 20' 18" W. 105.00 feet to a cap and nail set.

Thence N. 2° 59' 02" E. 208.50 feet to a 5/8 inch iron bar set, passing a 5/8 inch iron bar set at 31.22 feet.

Thence N. 75° 20' 18" E. 105.00 feet to a 5/8 inch iron bar set at said Bortree's northwest corner.

Thence with said Bortree's west line S. 2° 59' 02" W. 208.50 feet to the place of beginning.

Containing 0.479 acres more or less of which 0.072 acre is in the right of way of State Route 47.

Bearings are based on an assumed bearing (S. 75° 20' 18" W.) for the centerline of State Route 47 in this field survey by Leslie H. Geeslin on June 7, 1995.

The above described 0.479 acre tract being on the south side of Amos A. Borntreger's 42.87 acre tract (tract 3) as described in O. R. Vol. 235 Page 69.



PL A:\19\ROPP.SAM

INDEXED ON MAP
8/6/95 GD

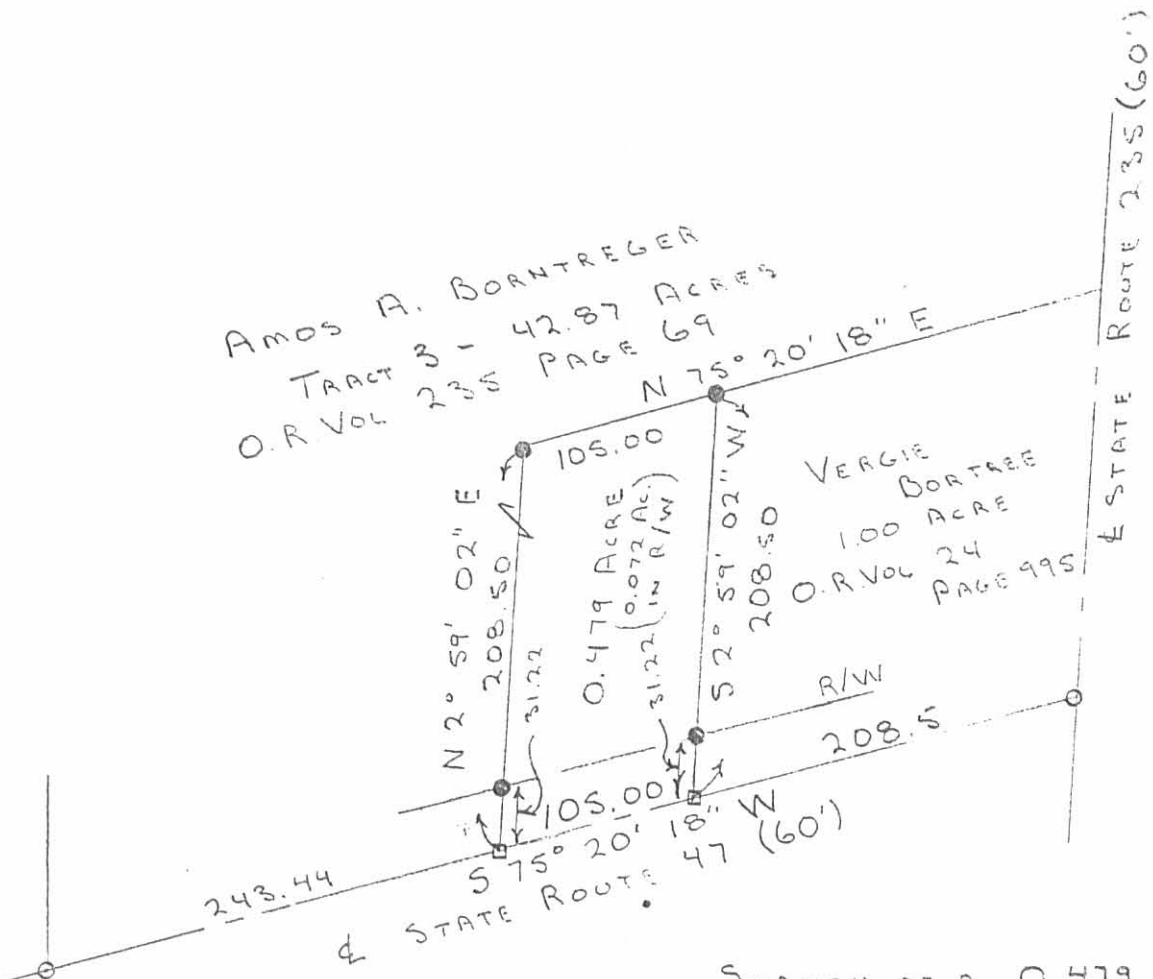

SCALE: 1" = 100'

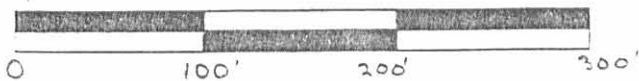

LEGEND:

- O = RAILROAD SPIKE FC.
- = CAP AND NAIL SET
- = 5/8" IRON BAR SET

SURVEY OF A 0.479 ACRE TRACT
 IN SECTION 9, T. 2, R. 14, M. R. S.
 PLEASANT TWP., LOGAN CO.,
 OHIO JUNE 7, 1995



Leslie H. Geeslin

LESLIE H. GEESLIN
 RUSHSLUANIA, OHIO
 (513) 468-2793

INDEXED ON MAP

8695 6P