

REC'D 10-29-08 SMOOR

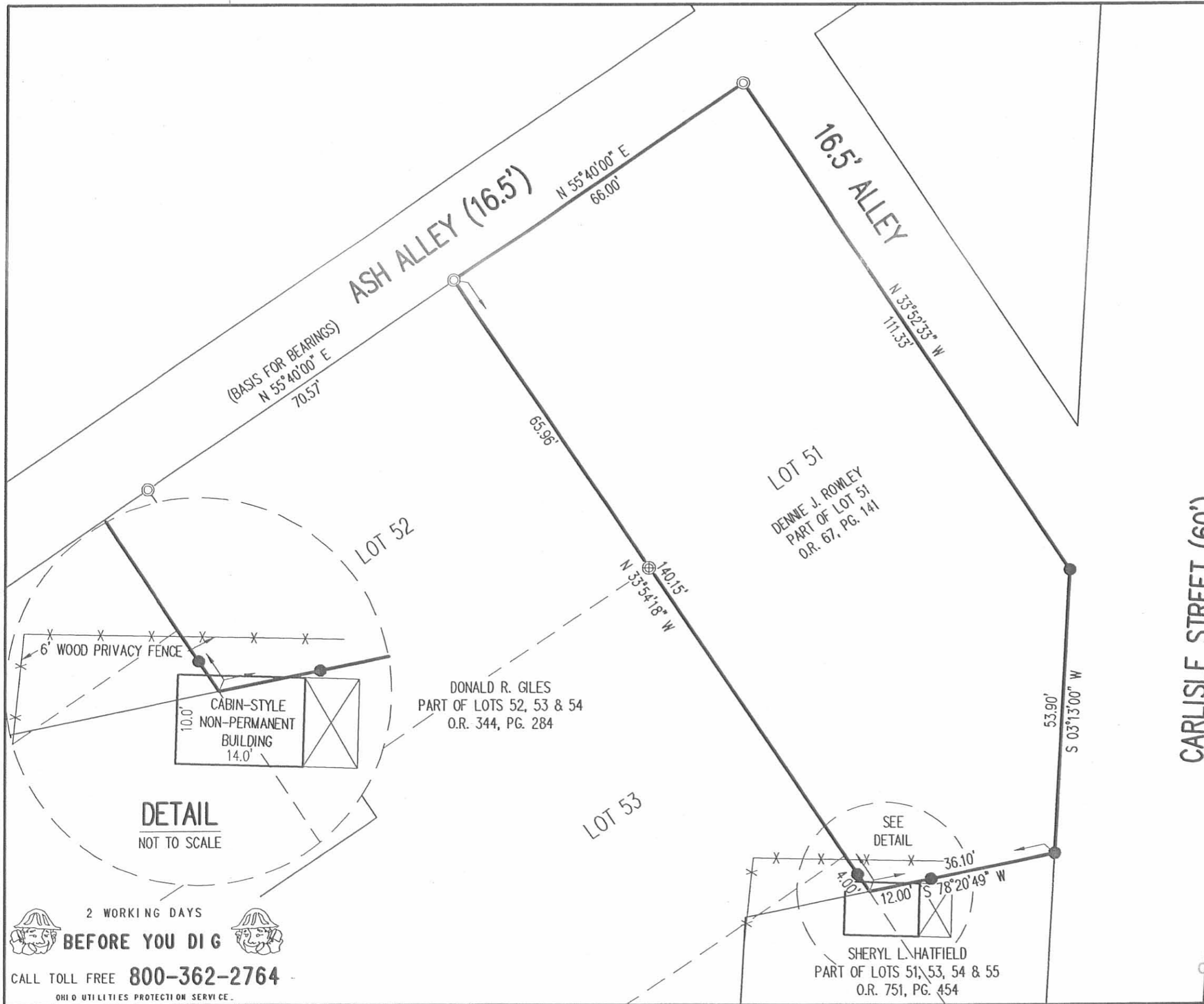

235

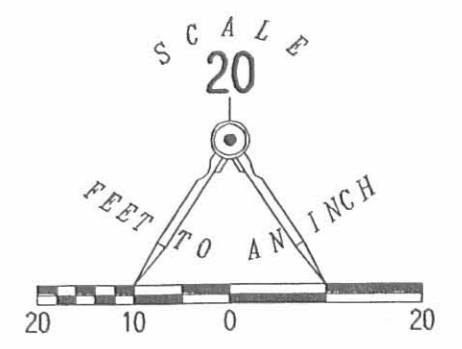

- LEGEND:
- ⊙ 3/4 INCH IRON ROD FOUND
 - ⊕ 1-1/2 INCH METAL PIPE FOUND
 - 5/8 INCH IRON ROD SET

RETRACEMENT SURVEY OF THE
DENNIE J. ROWLEY
PART OF LOT 51
WESTERN ADDITION
PLAT CABINET A, SLIDE 91
OFFICIAL RECORD 67, PAGE 141
VILLAGE OF QUINCY
MIAMI TOWNSHIP
LOGAN COUNTY, OHIO

SURVEYED BY:

William K. Bruce
WILLIAM K. BRUCE
PROFESSIONAL SURVEYOR 7437
OCTOBER 27, 2008

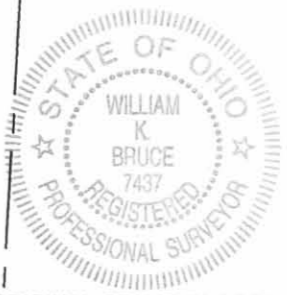

COPYRIGHT 2008 BY:
LEE SURVEYING & MAPPING CO., INC.
117 North Madriver Street
BELLEFONTAINE, OHIO 43311
(937) 593-7335
surveys@lsminc.us
KSS D1008 4713108 L-4713-3

2 WORKING DAYS
BEFORE YOU DIG
CALL TOLL FREE **800-362-2764**
OHIO UTILITIES PROTECTION SERVICE

INDEXED ON MAP
2381 IP

DARLINGTON STREET 60'

D.T. & I.R.R.

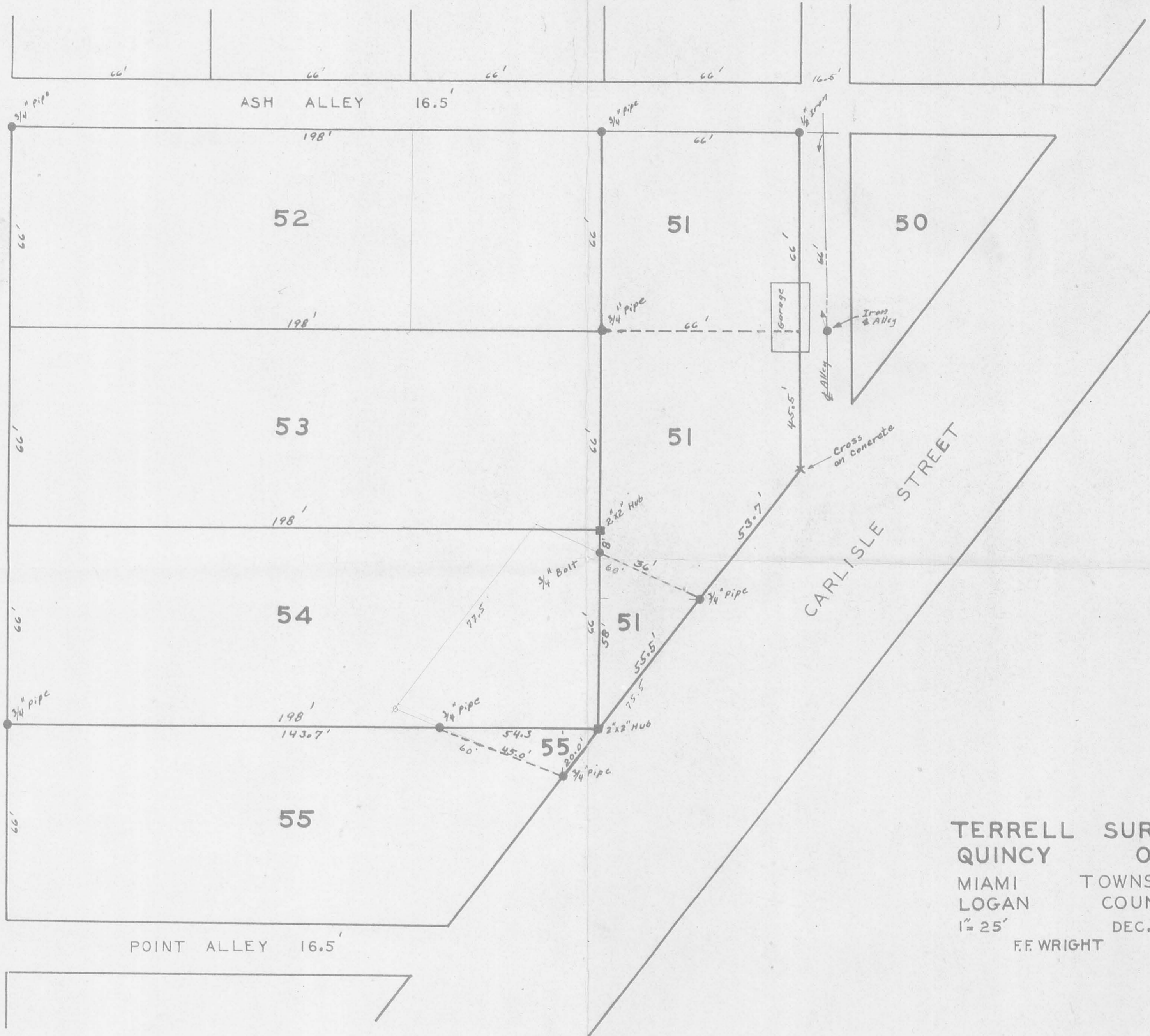

TERRELL SURVEY
 QUINCY OHIO
 MIAMI TOWNSHIP
 LOGAN COUNTY
 1" = 25' DEC. 1947
 F.F. WRIGHT

168
 66.0
 66.0
 132



Book FW-2
 Pages 32-39

INDEXED ON MAP
 2381
 INDEXED ON MAP

REC'D 11-16-94 6M OK
2 WORKING DAYS

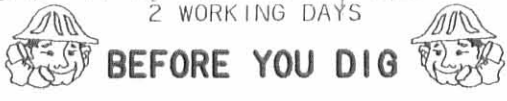

BEFORE YOU DIG

CALL TOLL FREE **800-362-2764**

OHIO UTILITIES PROTECTION SERVICE.



235

CARLISLE STREET

DETROIT, TOLEDO & IRONTON RAILROAD



SCALE
40

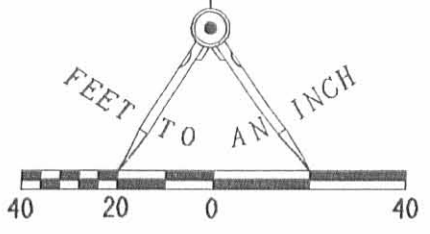

LEGEND

- 5/8" IRON ROD SET W/ PLASTIC I.D. CAP STAMPED "LEE PS6359"
- 3/4" IRON ROD FOUND
- ⊕ 3/4" SQUARE HEAD BOLT FOUND
- 1 1/2" METAL PIPE FOUND
- 1" METAL PIPE FOUND
- ⊗ 5/8" IRON ROD FOUND
- ⊕ FENCE STEEL END POST FOUND

REFERENCES

LOGAN COUNTY ENGINEERS MAP ROOM,
DRAWER "R", FILE NUMBERS 2381 & 2382.

PREVIOUS SURVEY OF 0.102 ACRE TRACT
BY LEE SURVEYING AND MAPPING COMPANY
DATED 11-02-79, FILE # L-650-5.

INDEXED ON MAP
2381 3P

**RETRACEMENT SURVEY OF THE
MARY C. MAHON
PART OF LOTS 52, 53 AND 54
VOLUME 390, PAGE 378
VILLAGE OF QUINCY
MIAMI TOWNSHIP
LOGAN COUNTY, OHIO**



SURVEYED BY:

[Signature]

JEFFREY I. LEE
PROFESSIONAL SURVEYOR 6359
OCTOBER 12, 1994

LEE SURVEYING & MAPPING CO.

143 East Columbus Avenue
BELLEFONTAINE, OHIO 43311
(513) 593-7335

D 248 MMAHON

I-650-3

ORIGINAL STAMP IN GREEN

Lee Surveying and Mapping Co.



Farm Surveys • Lot Surveys • Topography • Subdivisions • Construction Layout

855 EAST SANDUSKY AVENUE
BELLEFONTAINE, OHIO 43311

(513) 593 5780

CLAYTON M. LEE, P.S.
JEFFREY I. LEE, P.S.

MARY MAHAN SURVEY

Lying in the Village of Quincy, Miami Township, Logan County, Ohio and being out of Lots 52 and 53 as shown on the recorded plat of said village and more particularly described as follows:

Beginning at an iron rod set on the north line of said Lot No. 52, on the south line of a 16.5 foot alley, a distance southwesterly of 70.70 feet from the northeast corner of said Lot 52.

THENCE, along the north line of Lot No. 52, S 55°-40' W, a distance of 58.12 feet to an iron rod set for the northwest corner of this survey.

THENCE, along the south edge of a chain-link fence, S 35°-06' E, a distance of 76.20 feet to a steel end post, passing into Lot 53 at 66.06 feet.

THENCE, parallel to the north line, N 55°-40' E, a distance of 58.12 feet to an iron rod.

THENCE, parallel to the west line of this survey, N 35°-06' W, a distance of 76.20 feet to the point of beginning. Containing 0.102 acre.

Last previous deed reference: Volume 310, Page 426.

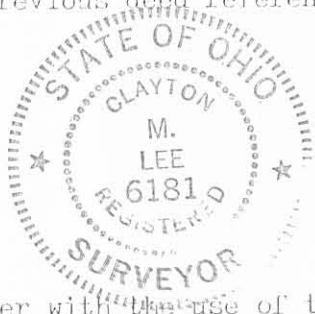

Surveyed by:

Clayton M. Lee
Clayton M. Lee
Reg. Surveyor No. 6181
11-2-79

Together with the use of that 20 foot wide easement described in Volume 310, Page 424 plus an easement over, through, upon and across Lots 52, 53 and 54 for the purpose of ingress and egress upon Carlisle Street (S.R. 235) and for the use of vehicle parking adjacent to the east side of the above described property on the remaining east portion of Lot 52 within 25 feet of grantee's east property line.

INDEXED ON MAP
2381 4D



SCALE ~ 1" = 50'

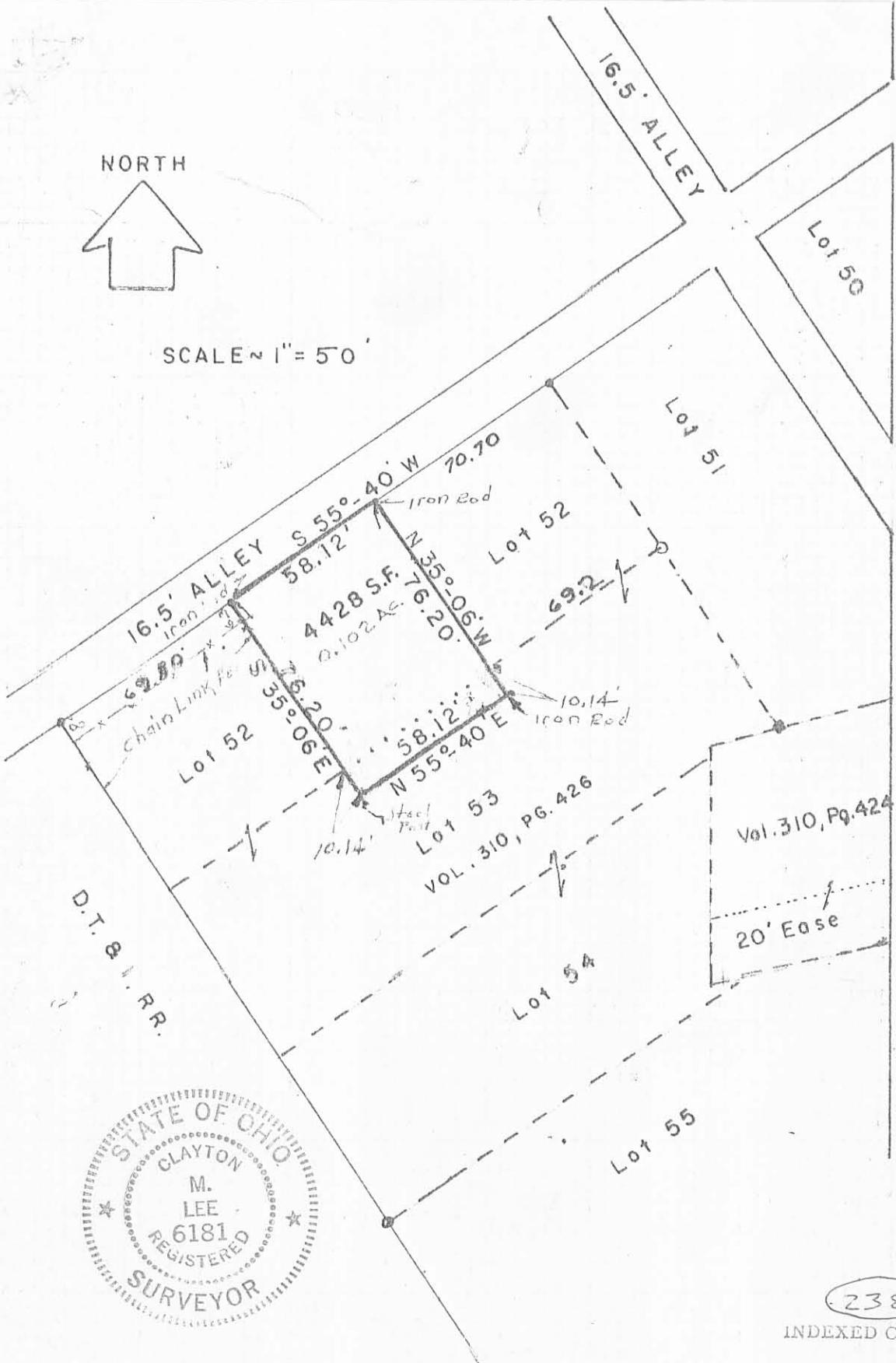

CARLISLE STREET (S.R. 235)

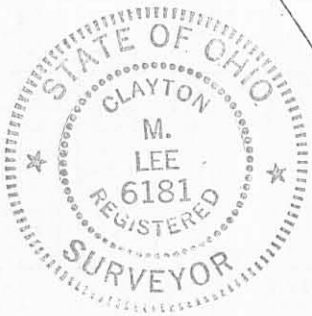

2381 4P
INDEXED ON MAP

**SURVE OF A PARCEL OUT OF LOTS 52 & 53
QUINCY, MIAMI TOWNSHIP
LOGAN COUNTY, OHIO**

By: *Clayton M. Lee*
Clayton M. Lee
Reg. No. 6181 11-2-79

L-650-5