

Richwine - Purkepile Survey Quincy Part of Lot 55 August 1950

The following described land in the Village of Quincy, Miami Township Logan County Ohio and being part of Lot Number 55 more fully described as follows.

Beginning at an iron pipe at the N.W. corner of Lot Number 55 thence with the N.W. side of Lot 55 North Easterly 143.70 feet to an iron pipe thence Eastward 45.00 feet to an iron pipe in the West side of Carlisle Street (said iron being South 20.00 feet from the N.E. corner of Lot 55) thence with the West side of Carlisle Street South 66.90 feet to an iron pipe at the S.E. corner of Lot 55 thence turning ninty degrees from Carlisle Street and measuring ^{West} 56.00 feet to an iron pipe thence measuring westward 100.60 feet to an iron pipe in the S.W. side of lot 55 and also being in the East Right of way of the D.T.& I. Rail Road thence with the S.W. side of lot 55 and with the Right of way of said Rail Road N.W. 41.25 feet to the place of beginning.

cc

E.K.Core
County Engineer

2382

D-1

INDEXED ON MAP

Richwine - Purkpile Survey Quincy Part of lot 55 and 56 August 1950

The following described land in the Village of Quincy, Miami Township Logan County Ohio and being part of Lot Number 55 and part of Lot Number 56 more fully described as follows.

Part of Lot 55 beginning at an iron pipe at the S.E. corner of Lot 55 thence turning ninety degreeg from Carlisle Street and measuring West 56.00 feet to an iron pipe thence measuring westward 100.60 feet to an iron pipe in the S.W. side of Lot 55 and also being the East ~~1/4~~/~~of~~/ Right Of way of the D.T.& I. Rail road thence with the S.W. side of Lot 55 and ~~1/4~~/ with the right of way of said Rail Road S.W.^{S.E.} 24.75 feet to the S.W. corner of Lot 55 thence with the S.E. side of Lot 55 and also being with the N.W. side of Point Alley Eastward 156.60 feet to the place of beginning.

Part of Lot Number 56 beginning at an iron pipe at the N.E. corner of Lot 56 thence with the West side of Carlisle Street South 19.10 feet to an iron pipe thence turning ninety degrees to the right and measuring 25.00 feet to a stake in the S.W. side of Point Alley thence with the N.W. side of Lot 56 and also being the S.E. side p^o Point Alley measuring Eastward 31.50 feet to the place of beginning

cc

E.K.Core
County Engineer

2382 ID 2

INDEXED ON MAP

DARLINGTON STREET

D. T. & I. RAILROAD

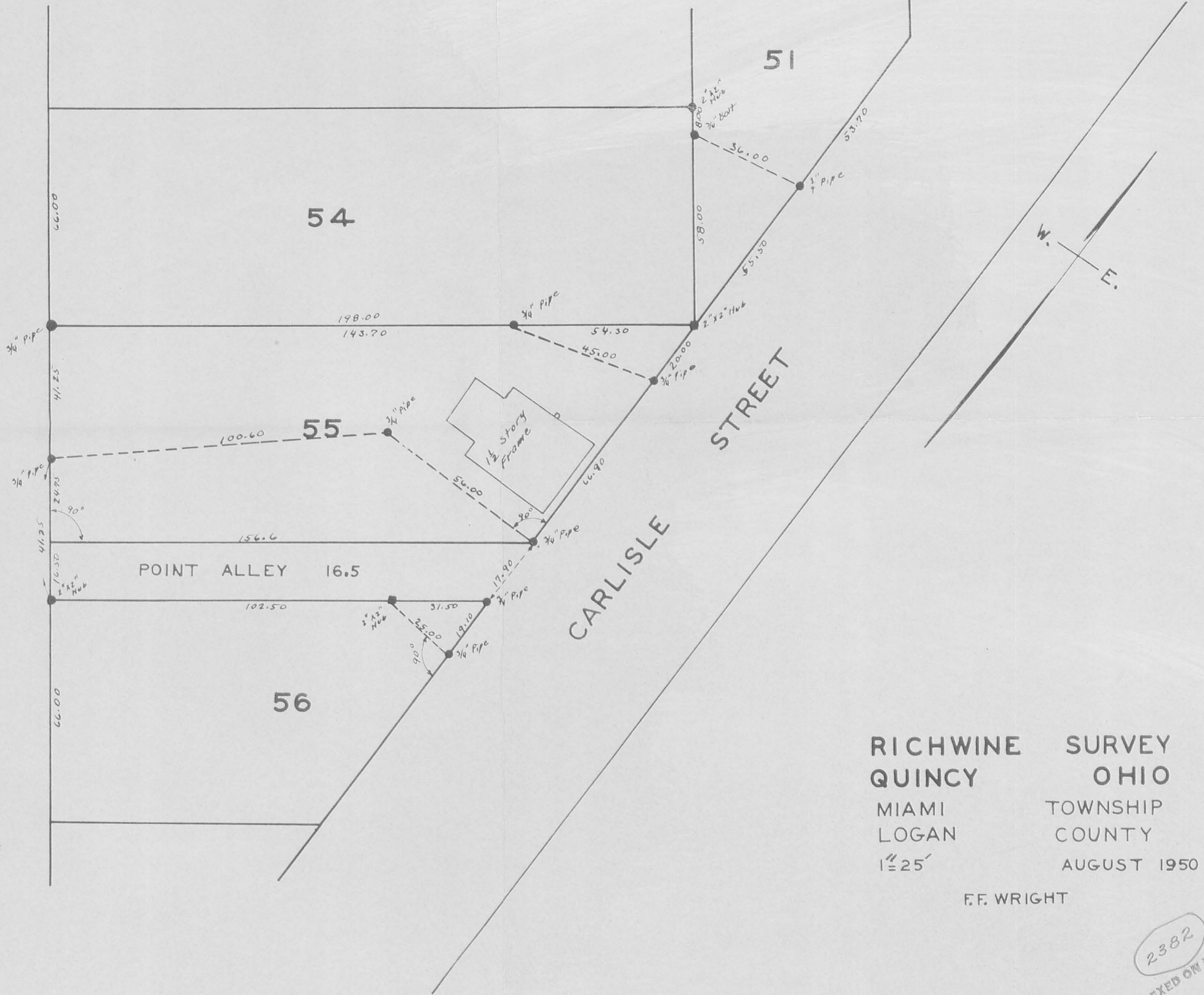

RICHWINE SURVEY
 QUINCY OHIO
 MIAMI TOWNSHIP
 LOGAN COUNTY
 1"=25'
 AUGUST 1950

F.F. WRIGHT

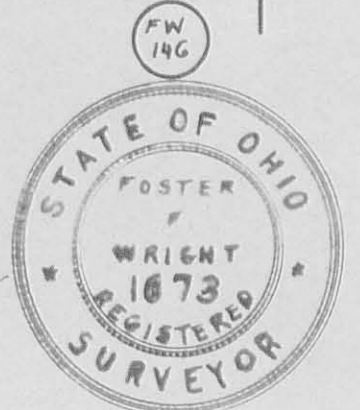

2382 IP
 INDEXED ON MAP

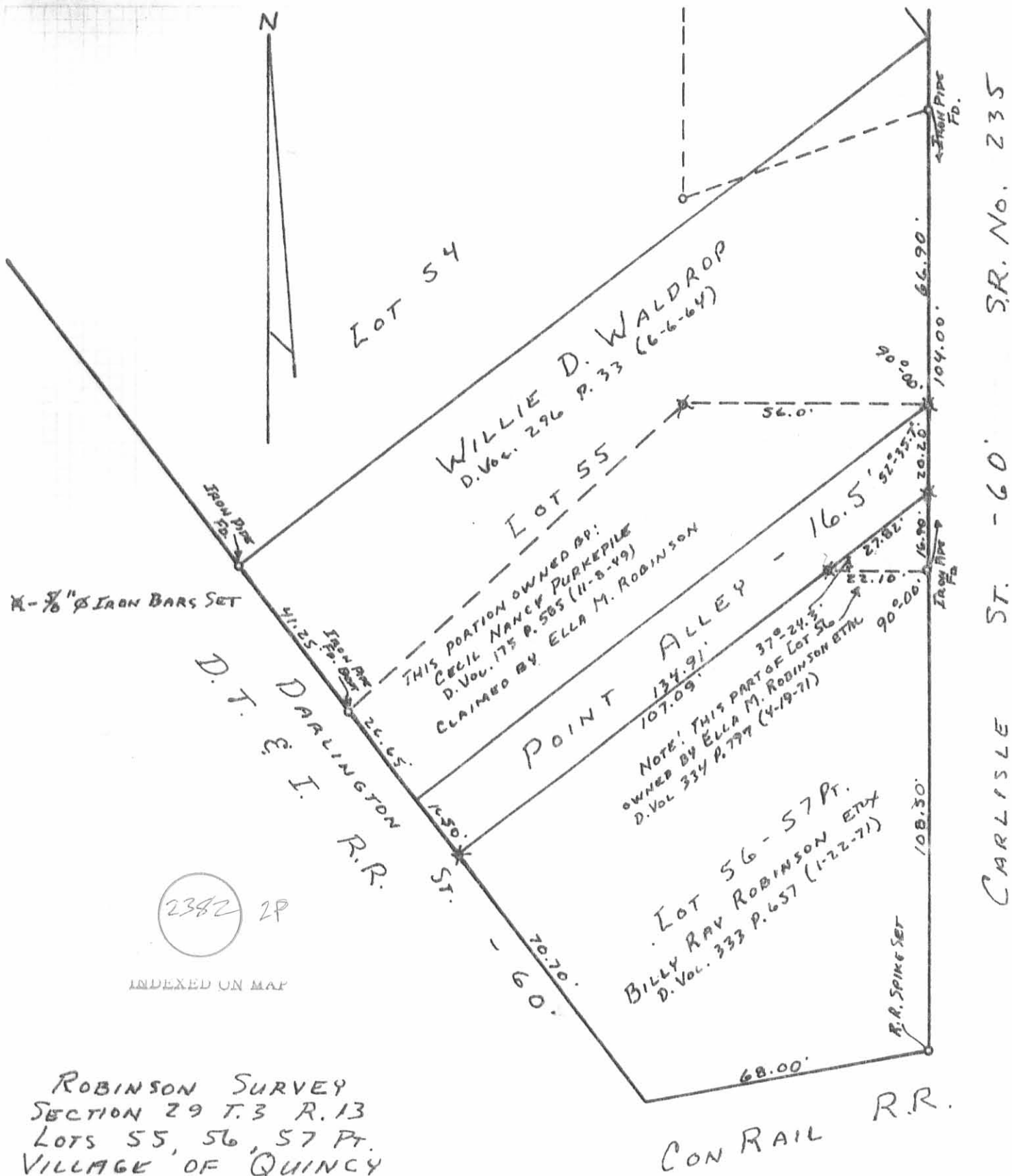

2382 2P

INDEXED ON MAP

ROBINSON SURVEY
 SECTION 29 T.3 R.13
 LOTS 55, 56, 57 Pt.
 VILLAGE OF QUINCY
 MIAMI TOWNSHIP
 LOGAN COUNTY OHIO
 AUGUST 9, 1980

SCALE: 1" = 30'

SURVEYED AND PLATED BY:
 DANIEL E. GILBERT, P.S.
 REG. SUR. NO. 5402
 1041 N. MAIN ST.
 BELLEFONTAINE, OHIO 43311