

FOSTER SURVEY
Sec.23 T-3 R-13
QUINCY, OHIO
July 27, 1971

The following described real estate situated in the Village of Quincy, Miami Township, Logan County, Ohio and being part of Section 23, Town 3, Range 13 of the Between the Miami Rivers Survey and more particularly described as follows:

Commencing at an iron bar at the intersection of the centerlines of Miami Street and Jefferson Street; thence with the centerline of Miami Street S.5° 00'W. 173.5 feet to a point in the south line of a 16.5 foot alley, said point being the beginning point of this description; thence with the south line of said alley S.85° 11'E. 46.56 feet to an iron bar at an angle in said alley; thence with the south line of said alley S.62° 07'E. 51.60 feet to an iron bar; thence S.5° 00'W. 133.63 feet to an iron bar; thence ~~N~~.71° 36'W. 195.33 feet to an iron bar; thence N.5° 48'W. 109.92 feet to an iron bar in the south line of said 16.5 foot alley; thence with said south line S.85° 11'E. 116.44 feet to the place of beginning.

Containing 0.59 of an acre more or less.

The above described tract being part of Archie Foster's 12.66 acre tract.

INDEXED ON MAP

4962

1D-1

PART LOTS 199-200
QUINCY, OHIO
July 27, 1971

The following described real estate situated in the Village of Quincy, Miami Township, Logan County, Ohio and being part of Lot 199 and Lot 200 of Leach's Addition as shown in Logan County Recorders Plat Book A, Volume 1, Page 103 and being more particularly described as follows:

Being 92.0 feet off the East end of Lot 199 and Lot 200.

INDEXED ON MAP

4962

1D-2

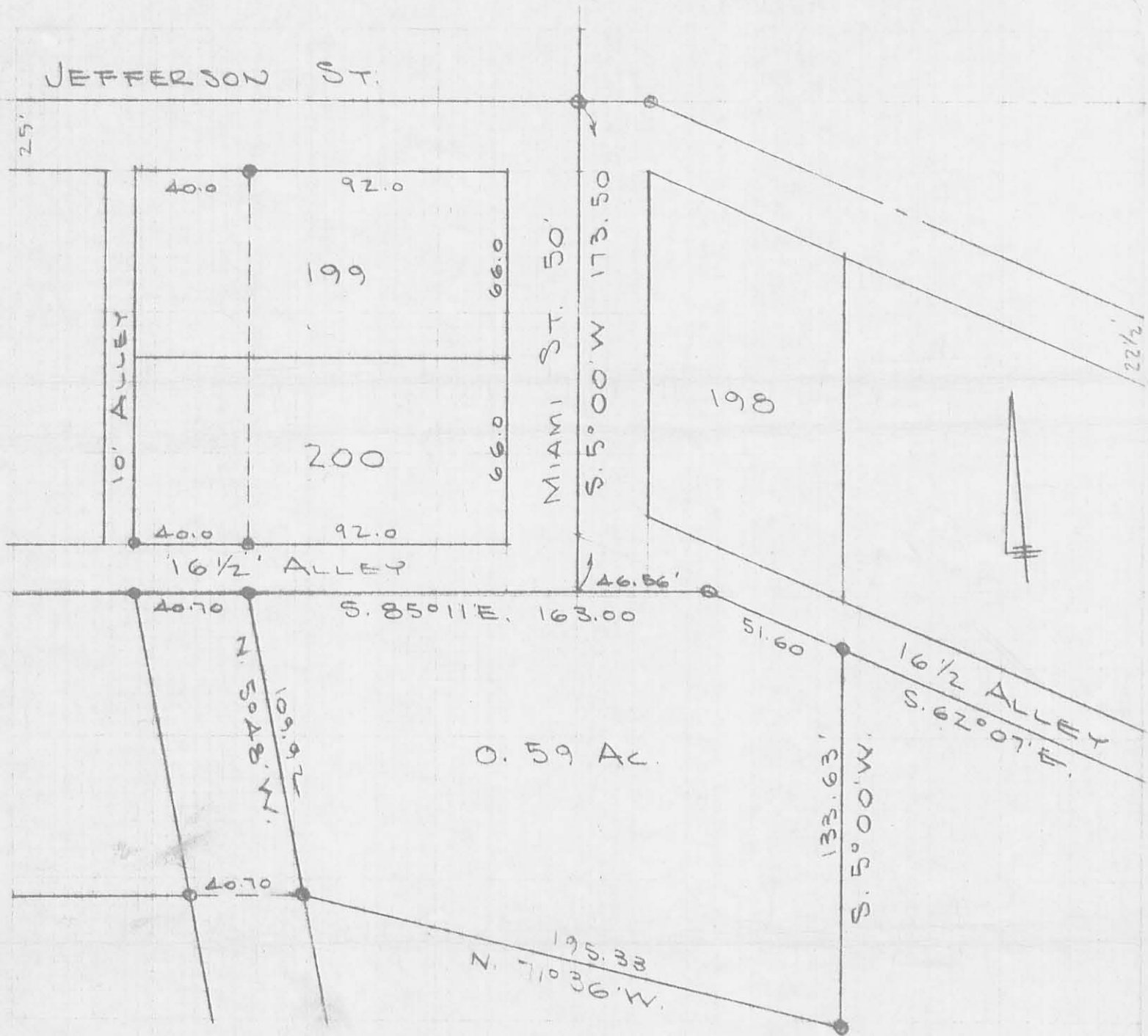

FOSTER SURVEY
 QUINCY, OHIO
 JULY 27, 1971
 SCALE 1" = 50'

○ = IRON BAR

DAN L. DORSON
 REG SURVEYOR 4270
 BELLEFONTAINE, OHIO
 BK 18/23

INDEXED ON MAP

4962 IP

FOSTER SURVEY
QUINCY, OHIO
December 6, 1969

The following described real estate situated in the Village of Quincy, Miami Township, Logan County, Ohio and being part of Section 23, Town 3, Range 13 of the Between the Miami Rivers Survey and more particularly described as follows:

Commencing at an iron bar at the southwest corner of Lot 200; thence with the west line of said lot produced S.4° 59'W. 16.5 feet to an iron bar in the South line of a 16.5 foot alley, said iron bar being the beginning point of this description; thence with the South line of said alley N.85° 11'W. 86.1 feet to an iron bar in the east right of way line of the D. T. & I. Railroad; thence with said east right of way line S.4° 28'E. 109.5 feet to an iron bar; thence S.85° 11'E. 88.8 feet to an iron bar; thence N.5° 51'W. 110.0 feet to the place of beginning.

Containing 0.22 of an acre more or less.

The above described tract being part of Archie Foster's 12.88 acre tract.

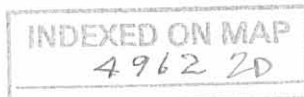

DAN DODSON'S F.B. #16
PGS 55 + 56

FOSTER SURVEY
QUINCY

DODSON
NICHOLS

12/6/69
35°

55

See pg. 25, this book

174.60
70.00
100.397

JEFFERSON ST.

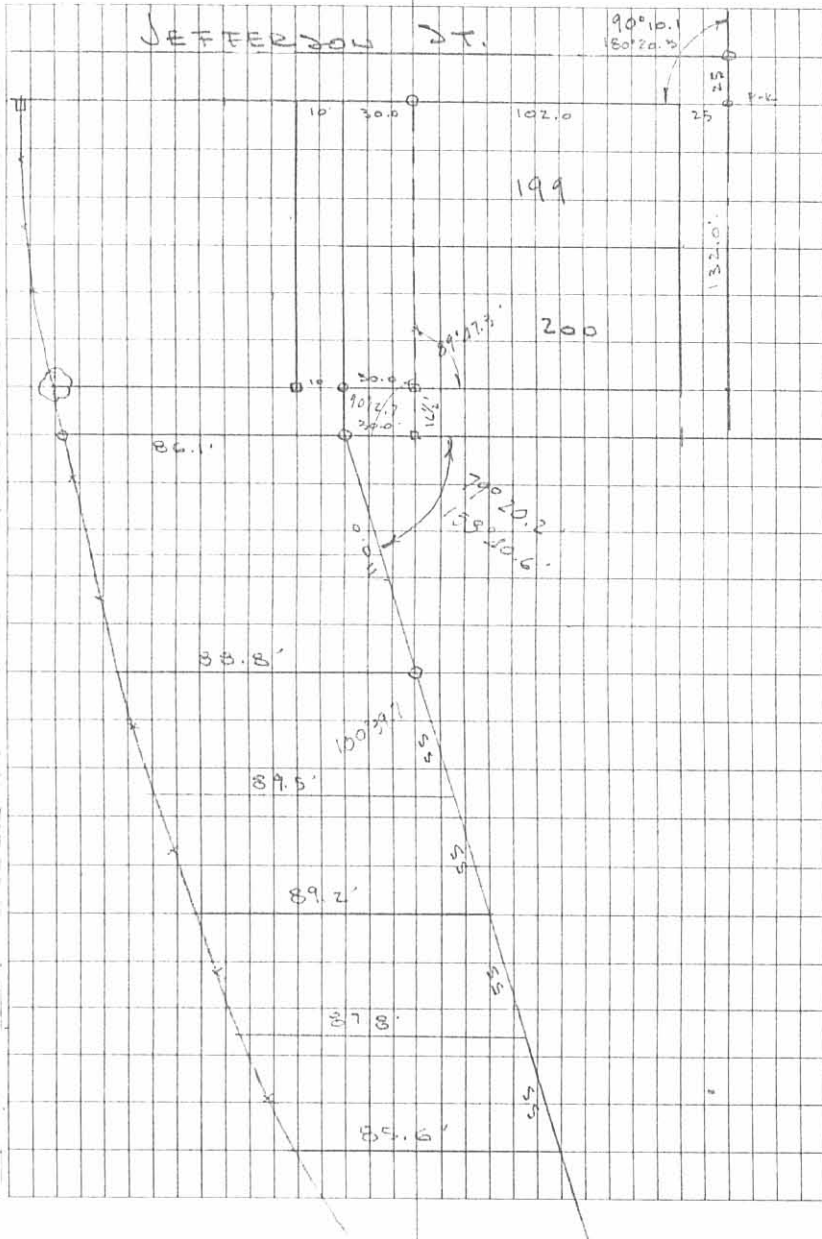

INDEXED ON MAP
4962 2P

Lot 201-202
QUINCY, OHIO

Leuchs App.
PLAT BK A
Vol. 1
Pg. 103

O = 5/8" ϕ Bar Set
□ = T&B. Hub Set

INDEXED ON MAP
4962

Dodson
D. Dodson

6/29/69
80° 25

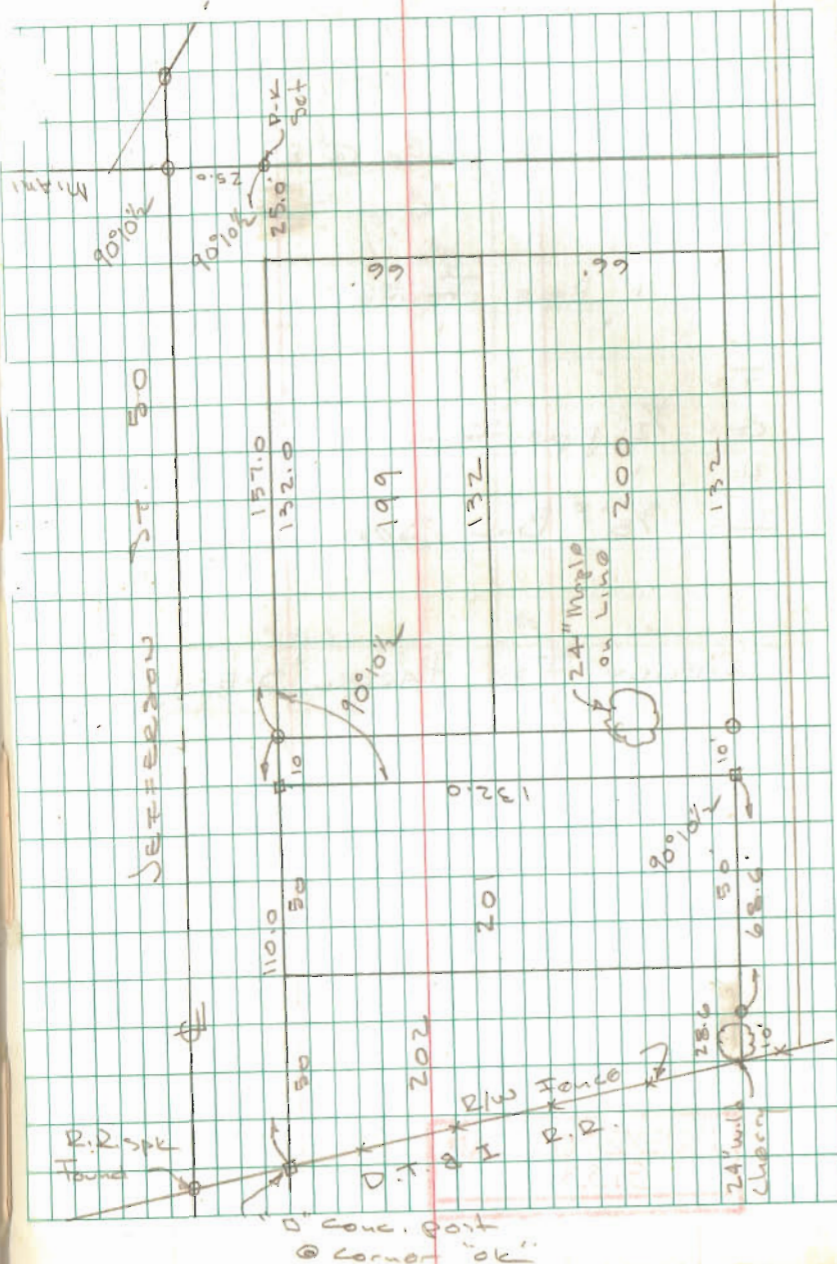

FOSTER SURVEY
QUINCY

200 pg. 28, this book

179.60
79.20.3

100.39.7

DOOBSON
NICHOLS

12/6/69
350

55

JEFFERSON ST.

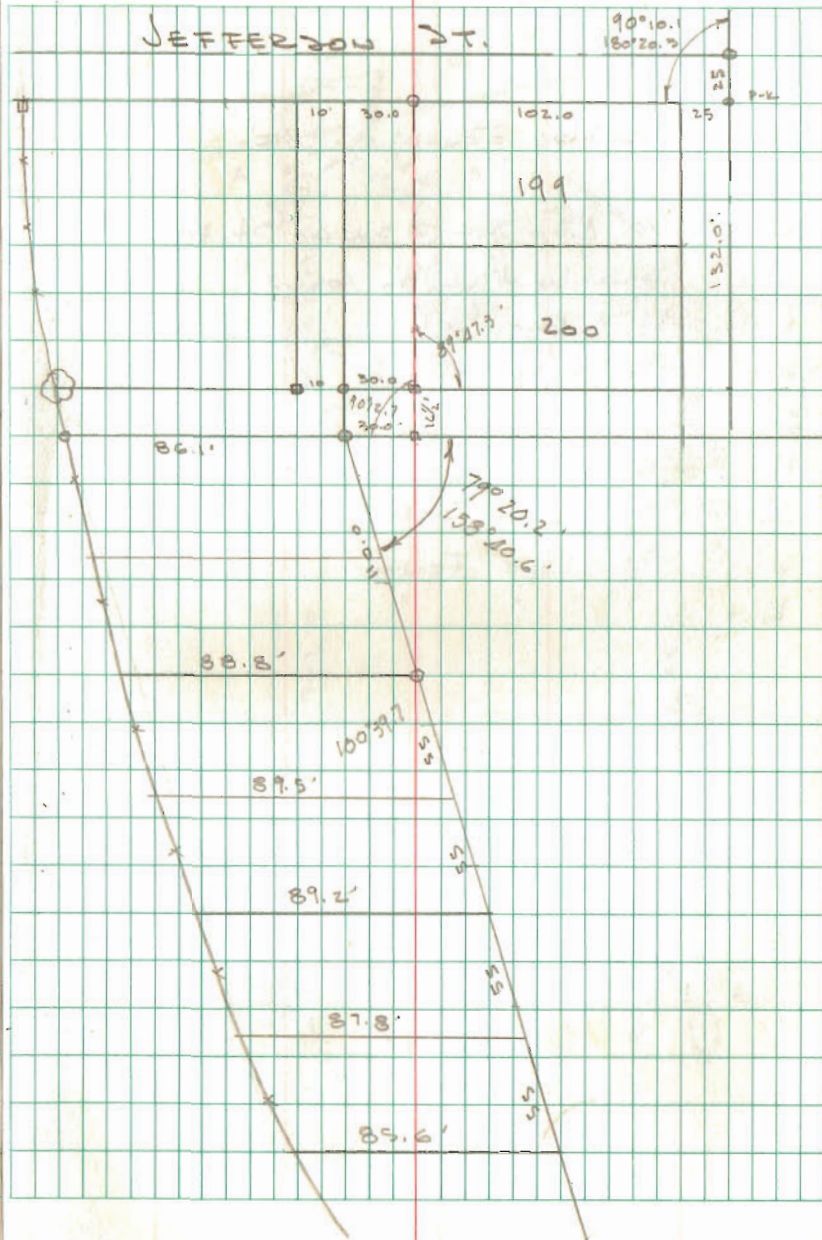

INDEXED ON MAP
4962

FOSTER SURVEY
QUINCY, OHIO

40.0	140
<u>25</u>	<u>23</u>
115.0	117

$76^{\circ} 55' \frac{1}{2}$
 $153^{\circ} 10' \frac{3}{4}$

INDEXED ON MAP
4962

Dodson
D.S. Dodson
D. Brooks

7/27/71 23

