

QUINCY CASTING, INC.
12.156 AC.
Q.R. III, PG. 527

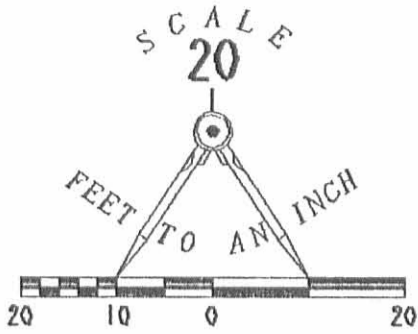

LEGEND

- ⊗ RAILROAD SPIKE FOUND
- 5/8" I. ROD FOUND

B. STEWART
4.55 AC.
VOL. 391, PG. 253

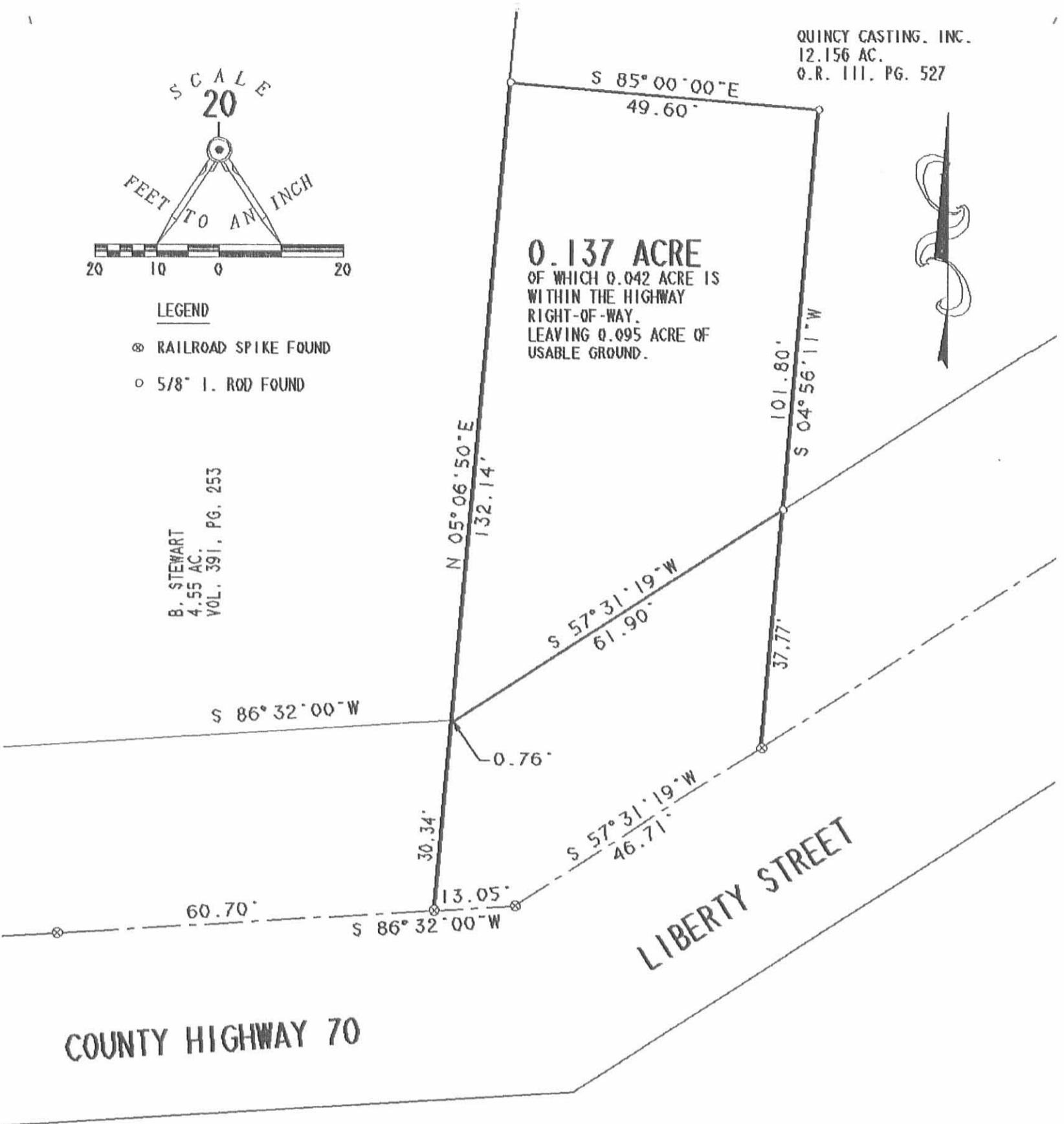

PARTIAL RETRACEMENT SURVEY OF THE
JACK E. WALTON 0.13 ACRE TRACT
SECTION 29, TOWN 3, RANGE 13
VILLAGE OF QUINCY
MIAMI TOWNSHIP, LOGAN COUNTY, OHIO

SURVEYED BY:

JEFFREY L. LEE
PROFESSIONAL SURVEYOR 6359
OCTOBER 1, 1991



ORIGINAL STAMP IN GREEN

LEE SURVEYING & MAPPING CO.
143 East Columbus Avenue
BELLEFONTAINE, OHIO 43311
(513) 593-7335

INDEXED ON MAP
5357 1P

Quincy Foundry Survey
Description

The following described real estate situated in the Village of Quincy, Township of Miami, County of Logan, State of Ohio and being a part of Section 29, Town 3, Range 13, of the Between the Miami Rivers Survey and being more particularly described as follows:

Beginning at a R. R. Spike in the centerline of County Highway No. 70 (Liberty Street), at the southeast corner to Kenneth E. Blue's present 0.13 Acre tract;

Thence with Blue's east line, N. 5° 15' E. 101.64 feet to an iron bar, Blue's northeast corner;

Thence with Blue's north line, N. 84° 45' W. 50.00 feet to an iron bar in the east line of Bernie L. Stewart's present 1.67 Acre tract;

Thence with Stewart's east line, N. 5° 15' E. 1,079.40 feet to an iron bar in the north line of Section 29;

Thence with the Section Line, S. 87° 38' E. 264.60 feet to an iron bar in the west right of way line of the D. T. & I. RR;

Thence with the west right of way line of said railroad, being a curve to the left, a chord bearing of S. 28° 33.24' E., a chord distance of 295.57 feet to an iron bar at the point of tangency of said curve;

Thence again with said right of way the following four courses and distances, S. 31° 22' E. 343.00 feet to an iron bar, N. 58° 13' E. 3.00 feet to an iron bar, S. 31° 22' E. 56.50 feet to an iron bar and S. 5° 52' E. 137.20 feet to a R. R. Spike in the centerline of C. H. No. 70 (Liberty Street);

Thence with the centerline of C. H. No. 70 (Liberty Street), S. 58° 13' W. 94.50 feet to a P. K. Nail;

Thence again with the centerline of C. H. No. 70 (Liberty Street), S. 57° 43' W. 719.40 feet to the place of beginning, containing 12.156 Acres, more or less.

I hereby certify that this survey includes all lands as described in Deed Vol. 195 Page 177 (3-16-48) and Deed Vol. 196 Page 575 (10-24-49), with the exception of property deeded to the DTI Enterprises, Inc. (later D. T. & I. RR) as described in Deed Vol. 330 Page 548 (4-27-70).

I hereby certify that the foregoing description is the result of an actual survey completed by me on January 26, 1974.

Daniel E. Gilbert
Daniel E. Gilbert, P.S.
Reg. Sur. No. 5402
1041 N. Main St.
Bellefontaine, Ohio 43311

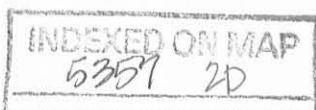

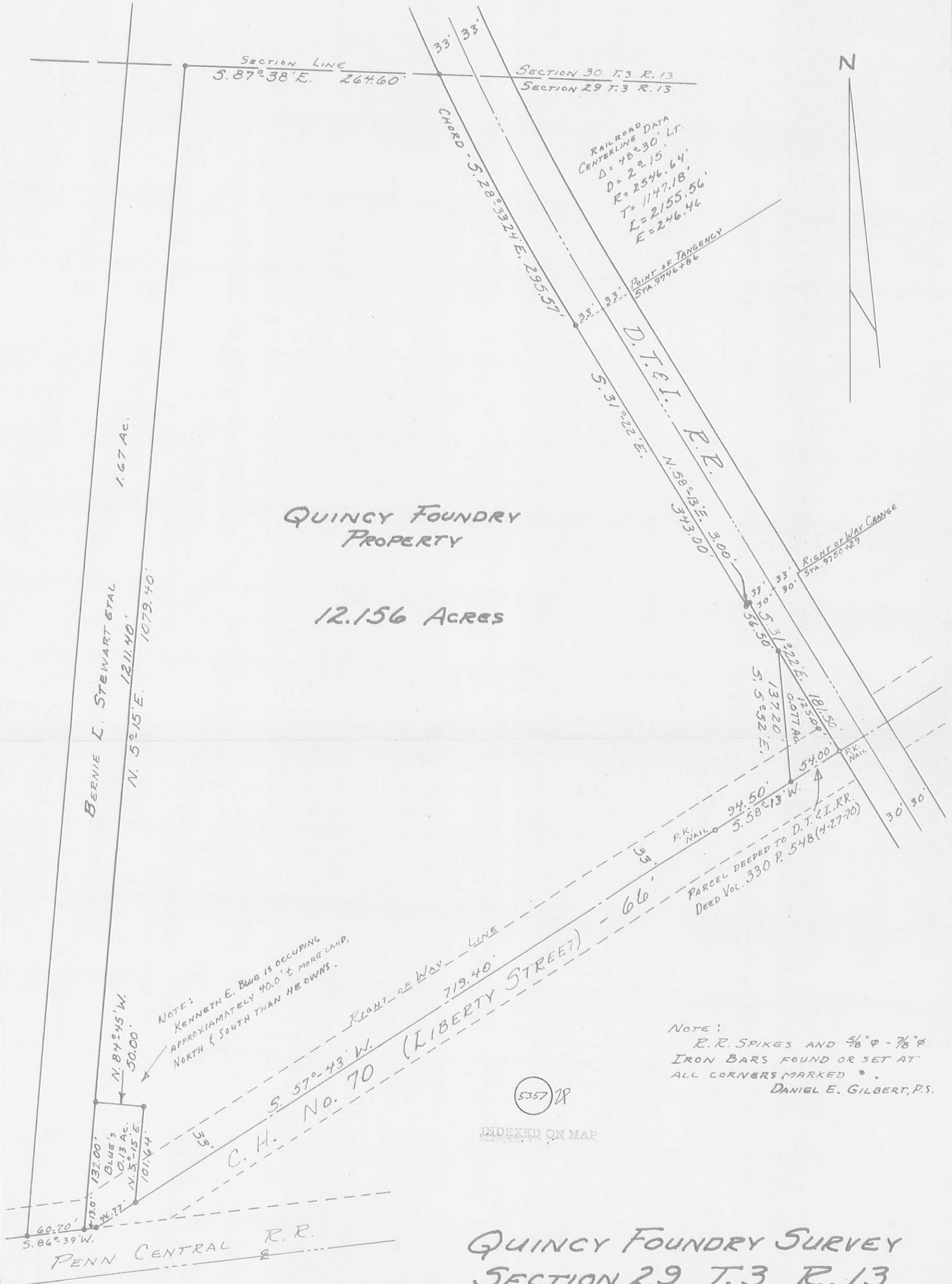

QUINCY FOUNDRY
PROPERTY

12.156 Acres

BERNIE L. STEWART ET AL

1.67 Ac.

1211.40'

1079.40'

N. 5° 15' E.

N. 84° 45' W.
50.00'

132.00'

101.64'

NOTE:
KENNETH E. BLUE IS OCCUPYING
APPROXIMATELY 40.0 ± MORE LAND,
NORTH & SOUTH THAN HE OWNS.

RIGHT-OF-WAY LINE
719.40'

S. 57° 43' W. (LIBERTY STREET)
C.H. No. 70

NOTE:
R.R. SPIKES AND 5/8" Ø - 7/8" Ø
IRON BARS FOUND OR SET AT
ALL CORNERS MARKED •
DANIEL E. GILBERT, P.S.

5357 28

INDEXED ON MAP

QUINCY FOUNDRY SURVEY
SECTION 29 T.3 R.13
VILLAGE OF QUINCY
MIAMI TOWNSHIP
LOGAN COUNTY, OHIO
JANUARY 26, 1974
SCALE: 1" = 100'

SURVEYED AND PLATTED BY:
DANIEL E. GILBERT, P.S.
REG. SUR. No. 5402
1041 N. MAIN ST.
BELLEFONTAINE, OHIO 43311



QUINCY FOUNDRY INC.
10.57 Ac.

DAVID E.
HEATH
17.64 Ac.

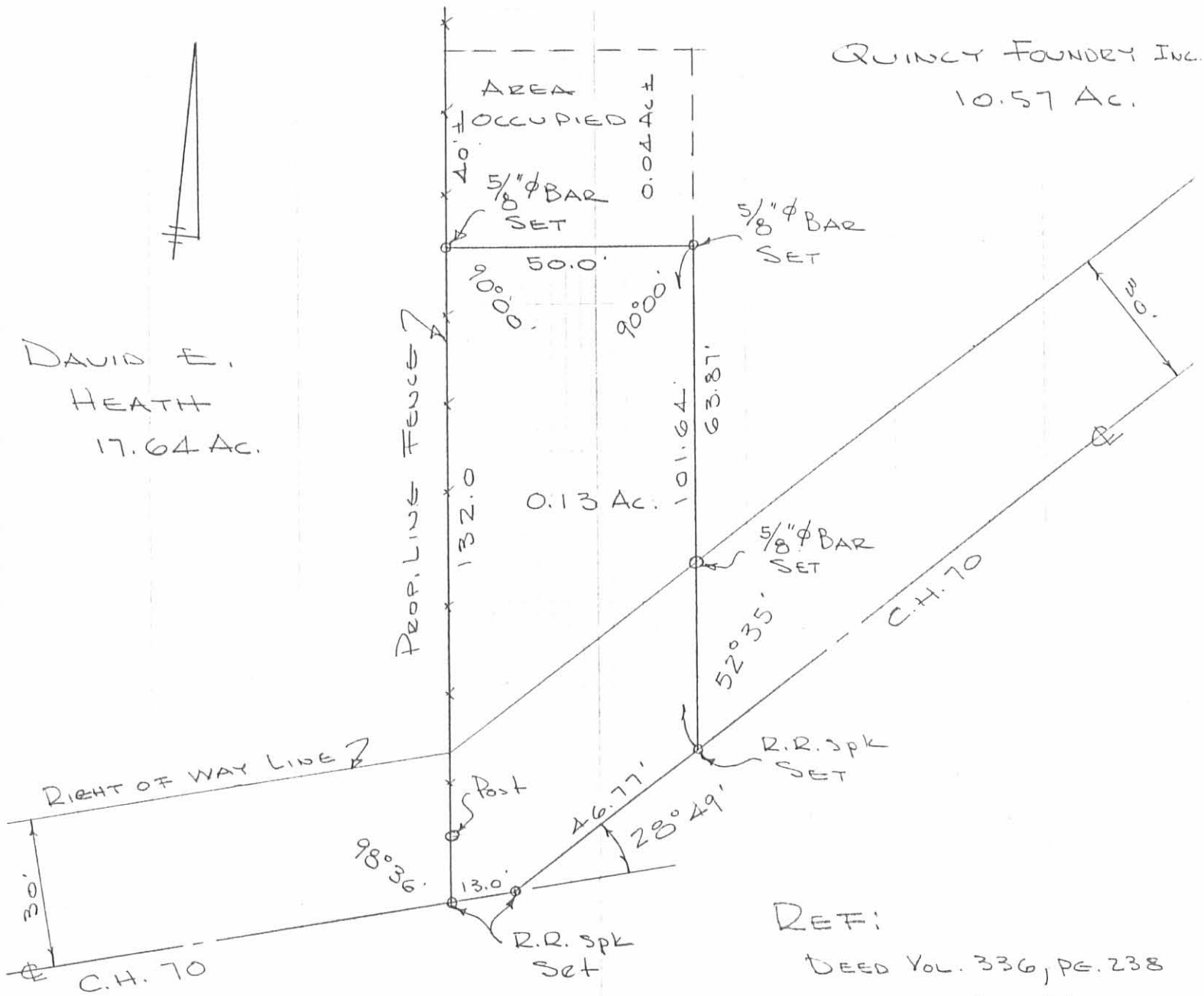

REF:
DEED Vol. 336, PG. 238
F.B. 597, PG. 69

BLUE SURVEY
SEC. 29 T-3 R-13
QUINCY, OHIO
AUGUST 19, 1971
SCALE 1" = 30'

INDEXED ON MAP
5357 3P

DAN L. DOOSON
REG. SURVEYOR 4270
BELLEFONTAINE, O.
F.B. 18/31

Blue Survey
QUINCY

Kenneth Blue
P.O. 3
Canton, Ohio

130.06
12.85 37.15

179.60
127.25
52.35

Sol. $8^{\circ}36' = 1.01137 \times 15 = 15.17$

INDEXED ON MAP
5357

Dodon
Danny Dodon

3/19/71 31

