

# Lee Surveying and Mapping Co.



CLAYTON M. LEE, P.S.  
JEFFREY I. LEE, P.S.

855 East Sandusky Avenue  
Bellefontaine, Ohio 43311  
Phone 593-5780



Farm Surveys • Lot Surveys • Topography • Subdivisions • Construction Layout

## FINFROCK TO HELMANDOLLAR

Lying in the Village of Quincy, Miami Township, Logan County, Ohio.

Being out of that property deeded and described in Volume 360, Page 442.

Being a strip of land out of the southeast part of Lot No. 23, described as follows:

Beginning at the southeast corner of said Lot No. 23 on the north line of Main Street.

THENCE, with said north line of Main Street, West, a distance of 1.00 foot to the southwest corner of a 1.00 foot wide strip, ~~previously deeded in Volume 370, Page 215.~~ THE TRUE POINT OF BEGINNING.

THENCE, North, a distance of 26.00 feet to the northwest corner of said 1.00 foot strip.

THENCE, East, a distance of 1.00 feet to the east line of Lot No. 23. (Northeast corner of 1.00 foot strip).

THENCE, North, with said lot line, 32.00 feet to a point.

THENCE, West, a distance of 4.00 feet to a point.

THENCE, South, parallel to and 4.00 feet west of the east line of Lot No. 23, a distance of 58.00 feet to the north line of Main Street.

THENCE, with said north street line, East, 3.00 feet to the point of beginning. Containing 206 square feet (0.005 acre).

Prepared by:

*Clayton M. Lee*

Clayton M. Lee  
Registered Surveyor No. 6181  
May 17, 1984



7022 ID

ORIGINAL STAMP IN GREEN

INDEXED ON MAP

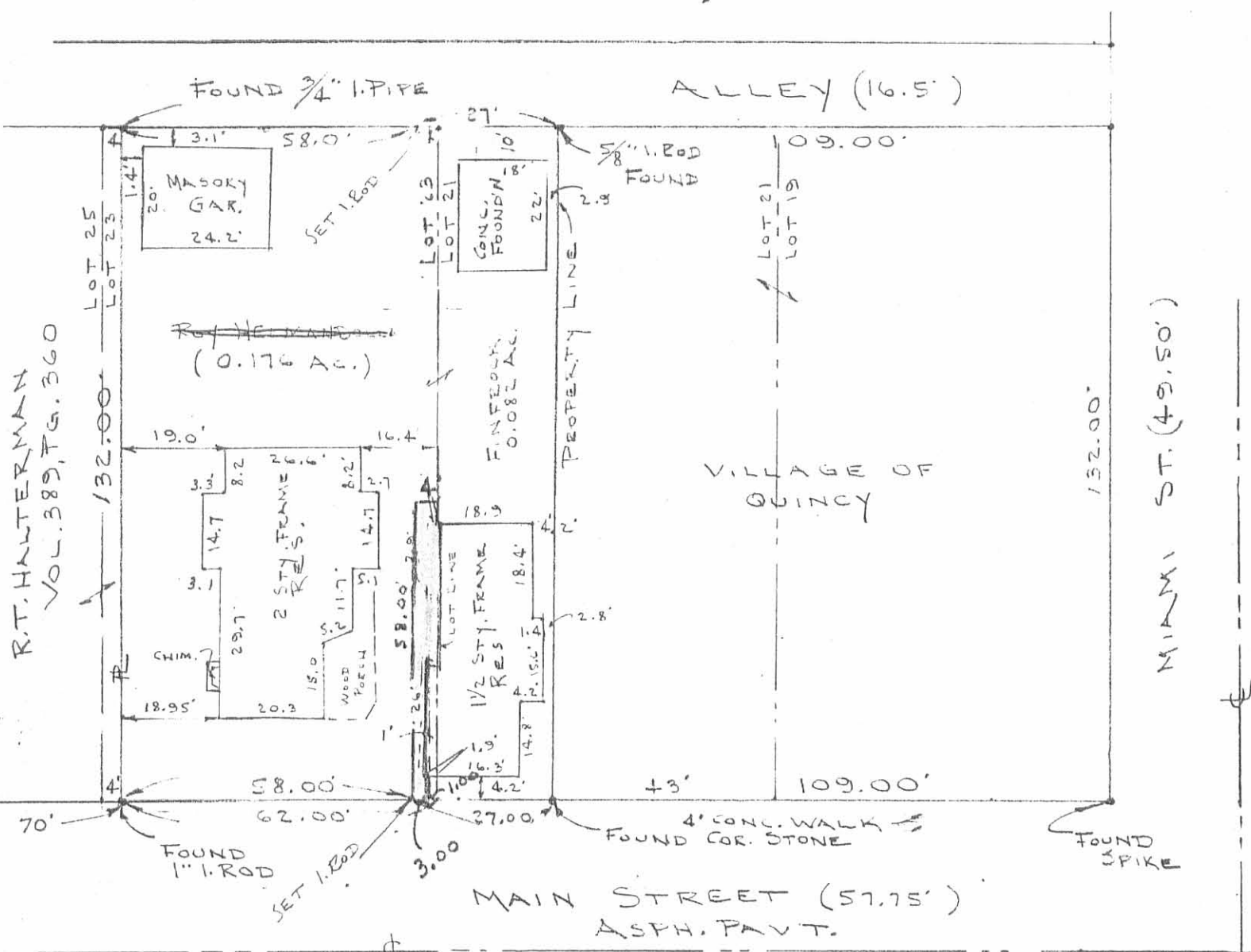

R.T. HALTERMAN  
VOL. 389, PG. 360

MIAMI ST. (49.50')

SURVEY OF FINROCK PROPERTY  
PT. LOT 21 & PT. LOT 23 (VOL. 370, PG. 215 & VOL. 360, PG. 442)  
VILLAGE OF QUINCY  
MIAMI TWP, LOGAN CO., OHIO

5-16-84

SCALE 1" = 30'

7622 LP

INDEXED ON MAP



PREPARED BY:

*Clayton M. Lee*

CLAYTON M. LEE  
REG. Surveyor 6181

Lee Surveying & Mapping Co.  
855 E. Sandusky Ave.  
BELLEFONTAINE, OHIO 43311  
(513) 593-5780

ORIGINAL STAMP IN GREEN

L-1076-5