

LESLIE H. GEESLIN  
REGISTERED SURVEYOR NO. 5248  
P. O. BOX 274  
RUSHSVLVANIA. OHIO 43347

TELEPHONE: (513) 468-2793

FOSTER SURVEY

August, 1984

The following described real estate situated in the State of Ohio, County of Logan, Township of Miami, being part of Section 23, Town 3 South, Range 13 East, B. M. R. S. in the Village of Quincy and more particularly described as follows:

Beginning at an iron bar at the northeast corner of Lot 258 of Mercer Addition of said Village; thence with the north line of said Mercer Addition N.  $61^{\circ} 41'$  W. 187.31 feet to an iron bar at the southeast corner of a 0.23 acre tract; thence with the east line of said tract N.  $7^{\circ} 20'$  E. 141.43 feet to an iron bar in the south line of the Village of Quincy's 0.24 acre tract; thence with said south line S.  $85^{\circ} 02'$  E. 171.65 feet to an iron bar; thence S.  $62^{\circ} 26'$  W. 215.62 feet to the place of beginning.

Containing 0.71 acre more or less.



7180 1D

INDEXED ON MAY

*Leslie H. Geeslin*

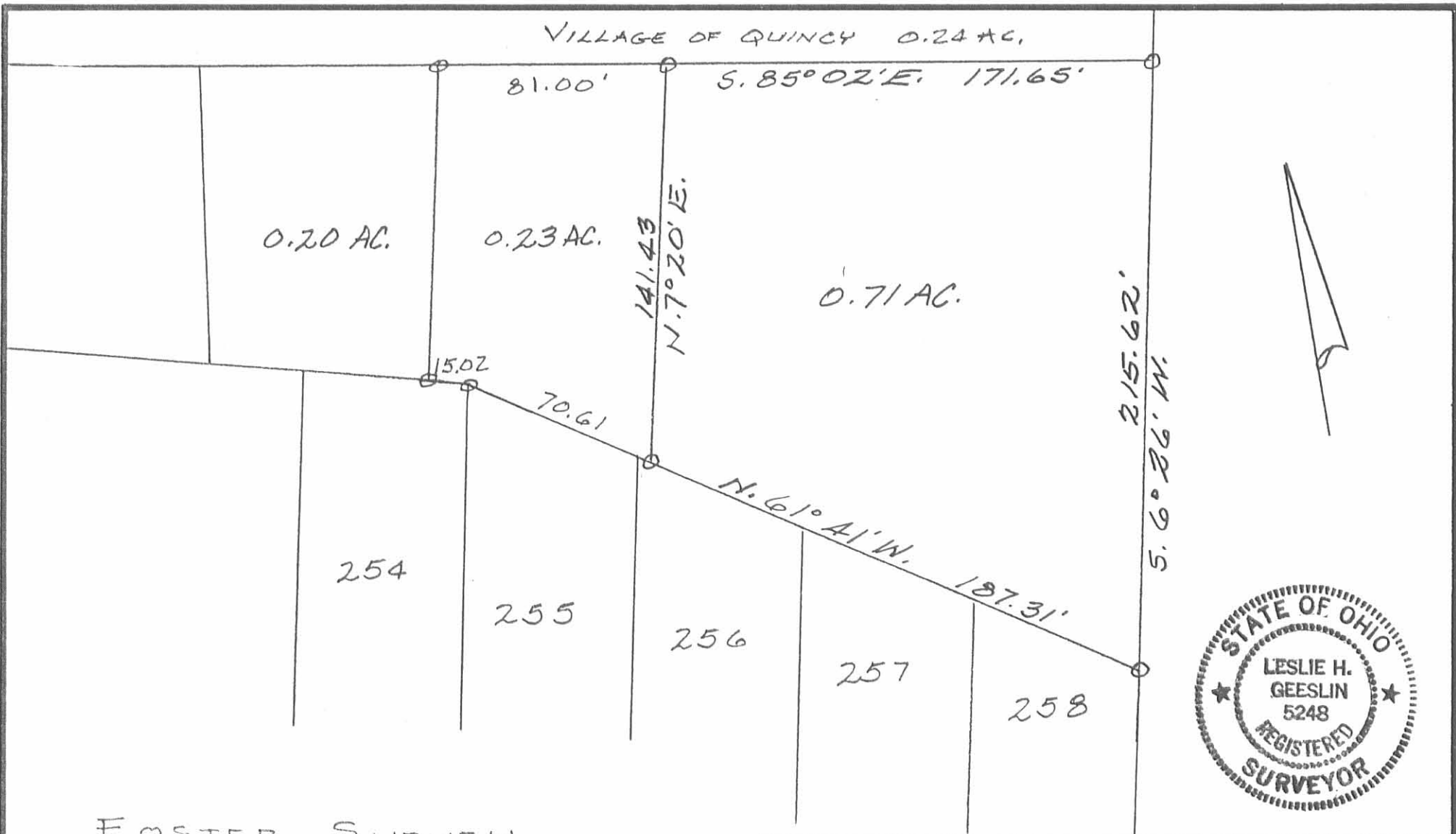

FOSTER SURVEY  
 SEC. 23 T-3 R-13  
 MIAMI TOWNSHIP  
 QUINCY, OHIO  
 AUG. 22, 1984  
 SCALE 1" = 50  
 O = IRON BAR

7180 IP

INDEXED ON MAP

DATE SCALE		DRAWN BY <i>DLD</i>		APPROVED BY <i>Leslie H. Geeslin</i>
		REVISED <i>LHG</i>		
CALCULATED FROM SURVEY BY DAN L. DODSON DATED OCT. 16, 1976				
DRAWING NUMBER FB D-19 PG 54				