

Received 2-5-86

bk-2-6-86 C1

**LESLIE H. GEESLIN**  
REGISTERED SURVEYOR NO. 5248  
P. O. BOX 274  
RUSHSVLVANIA, OHIO 43347

TELEPHONE: (513) 468-2793

FOSTER TO VILLAGE OF QUINCY  
Tract 1  
February, 1986

The following described real estate situated in the State of Ohio, County of Logan, Township of Miami, being part of Section 23, Town 3, Range 13 of the between the Miami Rivers Survey <sup>IN THE VILLAGE OF QUINCY</sup> and more particularly described as follows:

Beginning at an iron bar in the north line of the Village of Quincy's 0.23 acre tract as described in D. B. Vol. 346 Page 118 at the southwest corner of David L. Rice's 0.017 acre tract as described in D. B. Vol. 346 Page 940.

Thence with said north line N. 85° 02' W. 16.5 feet to a point.

Thence N. 5° 33' E. 10.00 feet to the southeast corner of Lot 245 of Loffer's Addition to the Village of Quincy.

Thence with the south line of a 16.5 foot alley S. 85° 02' E. 16.5 feet to the southwest corner of Lot 251.

Thence s. 5° 33' E. 10.00 feet to the place of beginning.

Containing 165 sq. ft. or 0.004 acre more or less.

This description is based on a plat or a survey by Dan L. Dodson dated January 6, ~~1986~~

1973



INDEXED ON MAP  
7480 1D-1

*Leslie H. Geeslin*

**LESLIE H. GEESLIN**  
REGISTERED SURVEYOR NO. 5248  
P. O. BOX 274  
RUSHSVLVANIA, OHIO 43347

TELEPHONE: (513) 468-2793

FOSTER TO VILLAGE OF QUINCY  
Tract 2  
February, 1986

The following described real estate situated in the State of Ohio, County of Logan, Township of Miami, being part of Section 23, Town 3, Range 13 of the between the Miami Rivers Survey IN THE VILLAGE OF QUINCY and more particularly described as follows:

Beginning at a corner post at the southeast corner of a 30 foot street on the east side of Loffer's Addition to Quincy.

Thence S. 5° 30' W. 10.00 feet to a point at the northeast corner of the Village of Quincy's 0.23 acre tract as described in D. B. Vol. 346 Page 118.

Thence with the north line of said 0.23 acre tract N. 85° 02' W. 30.00 feet to an iron bar at the southeast corner of Robert E. Ward's 0.016 acre tract as described in D. B. Vol. 353 Page 985.

Thence with the east line of said 0.016 acre tract N. 5° 30' E. 10.00 feet to the southeast corner of Lot 251.

Thence with the south line of said 30 foot street S. 85° 02' E. 30.00 feet to the place of beginning.

Containing 300 sq. feet or 0.007 acre more or less.

INDEXED ON MAP  
7480 1D2



*Leslie H. Geeslin*

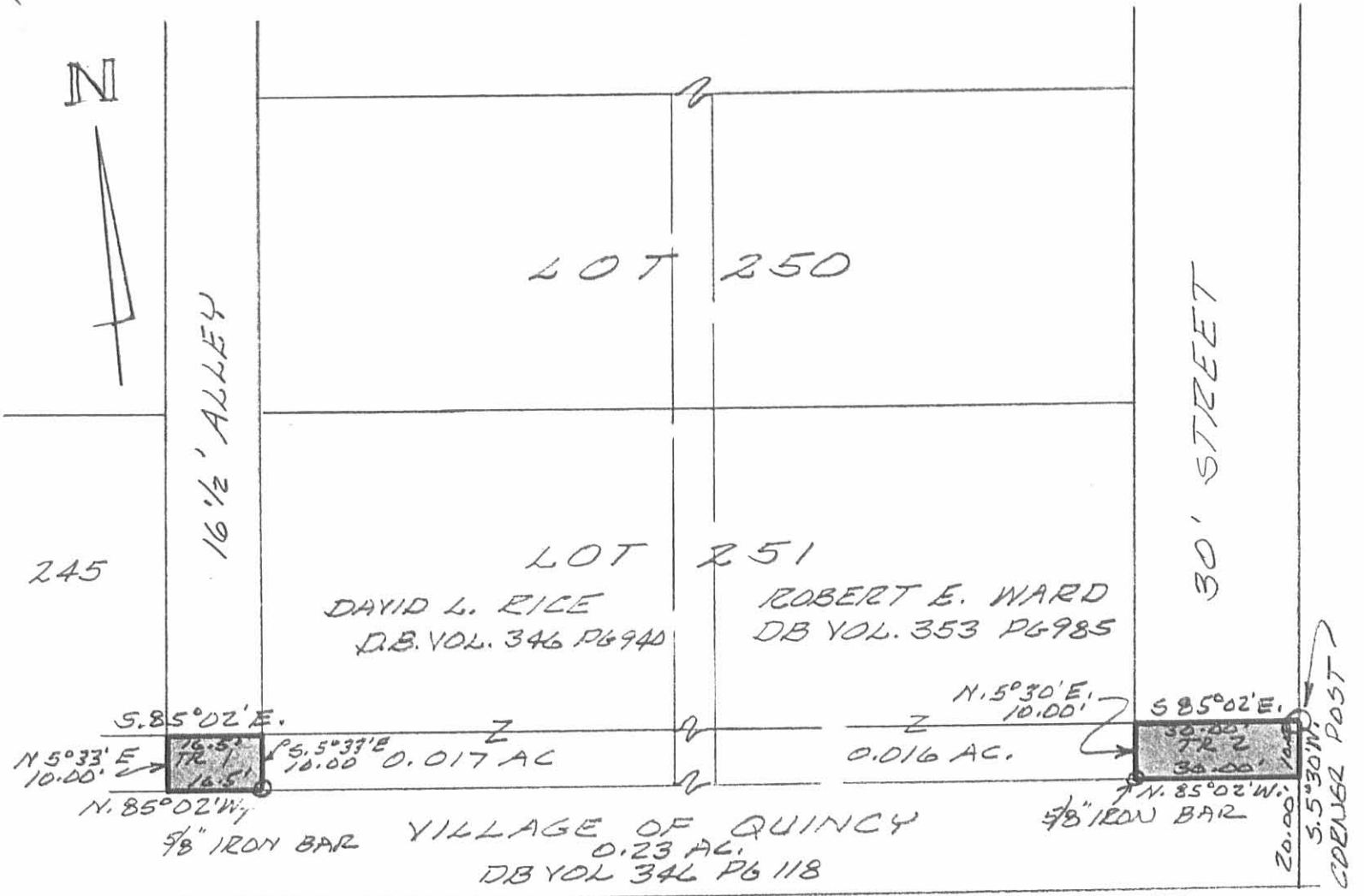

AREA OF TRACT 1 = 165 S.F. OR 0.004 AC.  
 AREA OF TRACT 2 = 300 S.F. OR 0.007 AC.

SURVEY OF 0.004 AC. AND 0.007 AC,  
 TRACTS IN SECTION 23, T. 3, R. 13,  
 B.T.M.R.S., VILLAGE OF QUINCY,  
 LOGAN COUNTY, OHIO.  
 FEBRUARY 1986  
 SCALE: 1" = 30'

INDEXED ON MAP  
 7480 1P



*Leslie H. Geeslin*  
 LESLIE H. GEESLIN  
 RUSHSVLVANIA, OHIO