

Road 103
Ellestown Pike

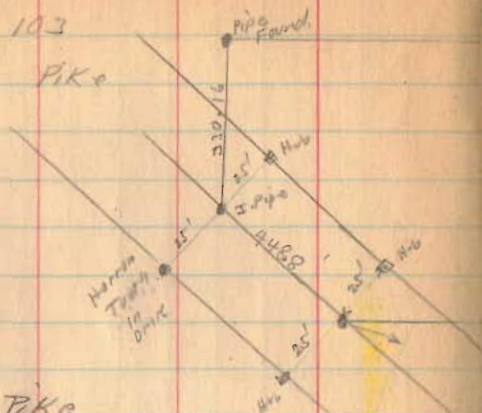

50' Ellestown Pike

Free Pike Record 5 Page 42

Map Book H Page 85

Profile Vault.

1879

15+60.5

11+00

6+00

1+00

Monuments 25'
from E

1526

INDEXED ON MAP

Jan. 2, 1937 63
Cold 63

15+60.5
I.P.R. Found
3'-10' Right

15+60.5

W.E. Laughlin Mills
1876
R. W. Fisher
C. L. Pomeroy

J.L. Manahan

8+93

W. Leffler

1 Pipe Found
8+93
No Record
Span 25' Right
Start 25' Left

N 85° E
17.00

V.M. 1872

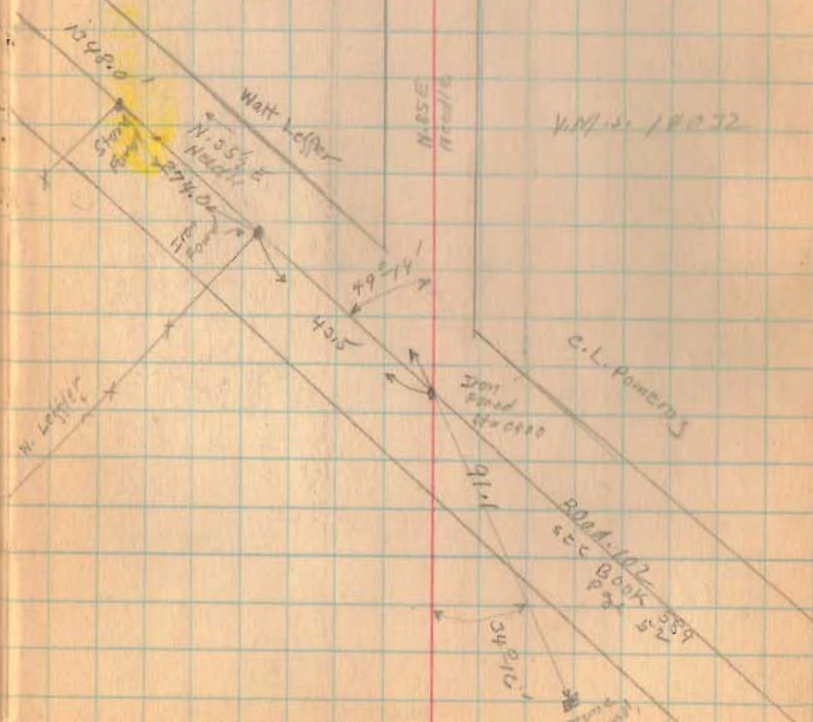

W. Leffler

Watt Leffler

N 55° E
17.00

492.7

435

348.1

348.1

C.L. Pomeroy

1872
B.M. 102
5'-5" Book 52

Some
Found

Road. 103

1-2-34

64
83

36+89 x Z x

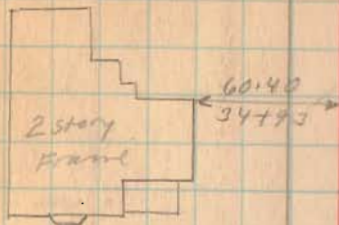

39+00

33+00

31+50

22+00

22+00

J. R. Hunter

32+09.5

J. L. Mangham

J. L. Mangham

W. E. Langhorne

Iron
32+07.5
0' 13' 1/2" + f.
STAT 25' 4" + f.
STAT 25' 2" 40'

Red Slough



BRIDGE NO. 103-4.50

25+00.5

2 story
Frame

12/120
2/711

N. 27 E.
N. 27 E.

1526

INDEXED ON MAP

Road 103

62+00

57+00

55+00

47+00

1526

INDEXED ON MAP

1-2-54

65

65

x 66+23

LANE

Ward Swatland

59+915

W.E. Laughlin

10502

V.M.S.

N. 95³/₄ E
NE 1/4

M.H. Wilson

56+065
Iron & Stone
3'-14" left
N.E. 1/4
N.W. 1/4
(No. 102)

x 56+065

J.H. Hunter

W.E. Laughlin

48+12

J.L. Marshall

14032

X.M.S.

x 45+20

CONCRETE
PITS

LANE

15.80
16.10

x 45+00

Road 103

Jan. 3, 1934 66
cloudy 88
Wright
Crane
Dugan
Mills
Rathfelder



1526

INDEXED ON MAP

Road 103

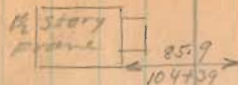

103+10
Span cont.
NO HINGE
SPAN 25' RIGHT
SPAN 25' LEFT

John Stuber

103+10

Piston Pistle



Front Window

96+28.5

R.G. Waples

Span
96+28.5
02.04' left
SPAN 25' RIGHT
SPAN 25' LEFT

103+00

96+00

89+00



R.G. Waples

90+00

M.H. Wilson

134.3
86+90

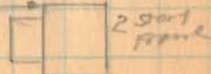

1526

Rail. 103

1-3-34

68
2
D



V.M.S.

9991

122+84
Stone found
No. 25' left
No. 25' right
0'-04' left

R. Crawford

x 122+84 x

x x x x

G.E. Lowery

S. Mitchell

V.M.S.

10502

119+63
Iron Found
No. Right
No. 25' right
No. 25' left

No. 119+63

J. Newlin

G.E. Lowery

x x 112+9 1/2

Frank Harwood

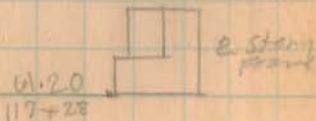

J. Newlin

x 211+48 x

John Stubbs

211+48
Stone Found
No. 25' left
No. 25' right
0'-01' Right

121+00

124+00

117+00

110+00

1526

INDEXED ON MAP

Road 103

151+00

145+00

138+00

1526

INDEXED ON MAP

1-3-24

69
69

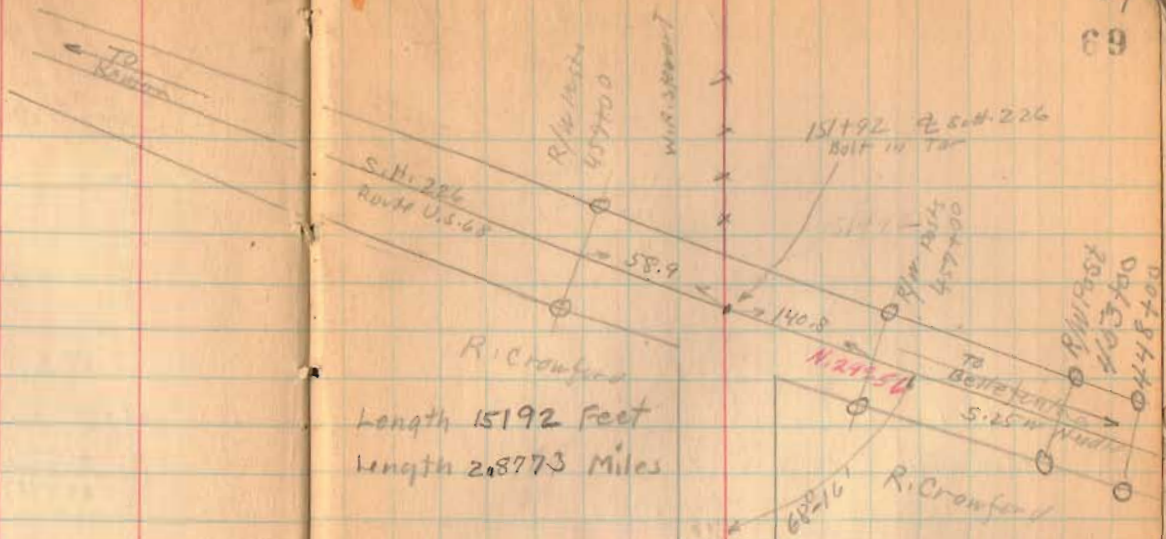

Length 15192 Feet
Length 2.8773 Miles

R. Crawford

139+96

O. E. Loney

2 Story
Frame

136+19