

Road. 39

70' Road. 22 To 222 Never Piked
See Cherokee Plat

Road. 222 To Belle Center

Belle Center & Huntsville Pike

50' Free Turn Pike Record No. 3 Page 154
1873

1058

INDEXED ON MAP

March-30-1954
Clear - No. 1 day
Good Friday

Wright
Mills
Richardson
Rathfelder
Henry

10

272.5

247.5

240.5

184.5

5/8" ϕ FD
REPLACED w/1" ϕ
8/17/72
L.H. Bessman
Iron Sta. 0+00

25' 1/2
Iron Sta.

44.90

22.00

Road 22
See Book 598
Page 57

Pike 42'

(See Book 559
Page 55)

See Book 338
Page 22

Road. 39

13+21 90° from forsete.

Right only 90° from forsete

11+35.14 Monuments set

25' from & as shown

0.00
0.00
0.00

1358

INDEXED ON MAP

321
135.14
75.86

13+21
2nd Ford
0°-17' Right

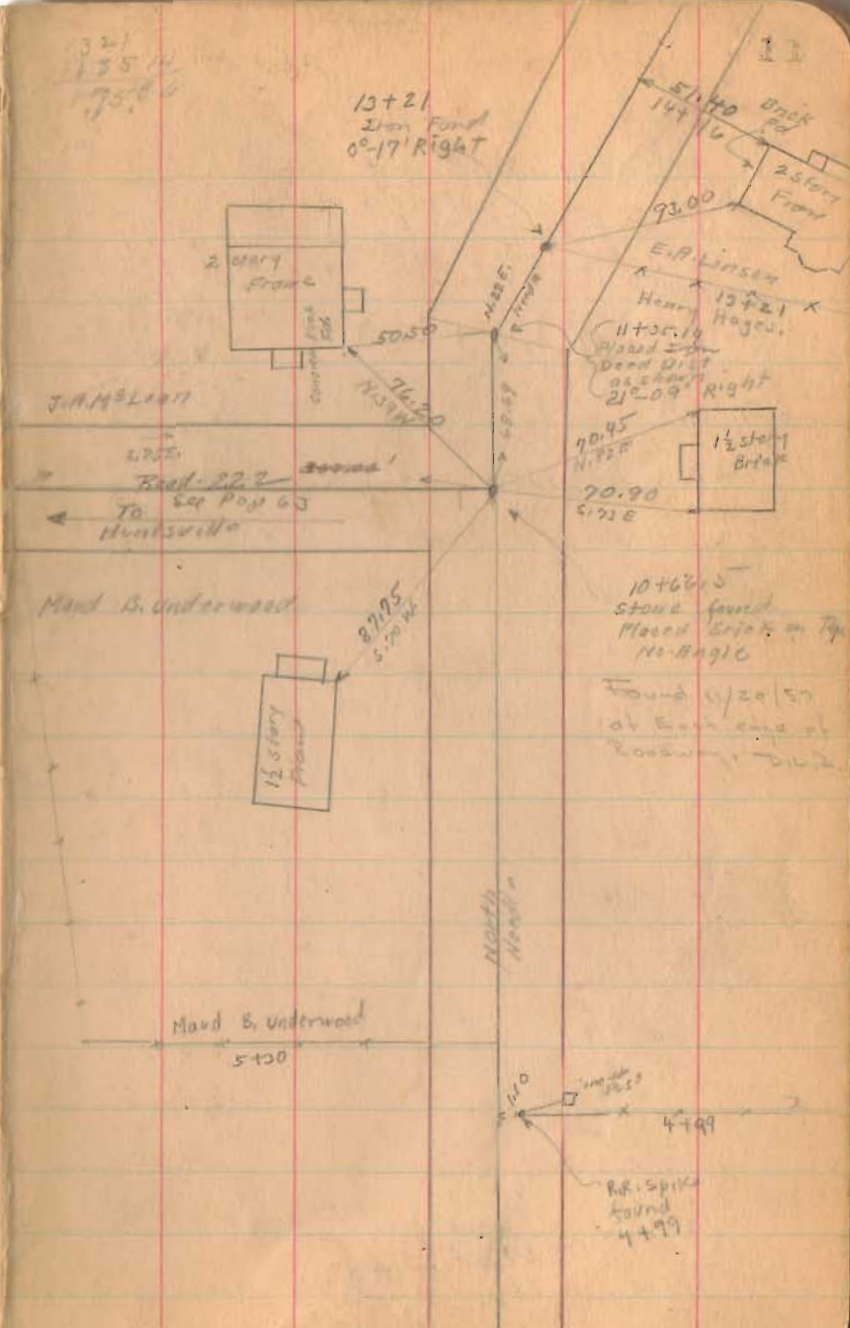

11

5140
144

2 story Ford

E.A. Linson

Henry 13+21 X
Hages.

11+35.14
Placed on
Dead End
as shown
21°-09' Right

90.95
N. 85° E

70.90
S. 71° E

10+66.5
Stone found
Placed on top
No-Angle

Found 4/20/57
at East end of
Roadway - 1122

1 1/2 story
Brick

1 1/2 story
frame

J. AMBLETT

Road 39
To Cat Pop 63
Huntsville

Maid B. Underwood

Maid B. Underwood

North
South

110
4799

RR. Spike
found
4+99

Road 39

$$\begin{array}{r} 31.45 \\ 18.21 \\ \hline 18.27 \end{array}$$

$$\begin{array}{r} 46700 \\ 40199 \\ \hline 5501 \end{array}$$

46700

41725

37700

31748

28700

24700

19700

(1558)

INDEXED ON MAP

3-30-39 22

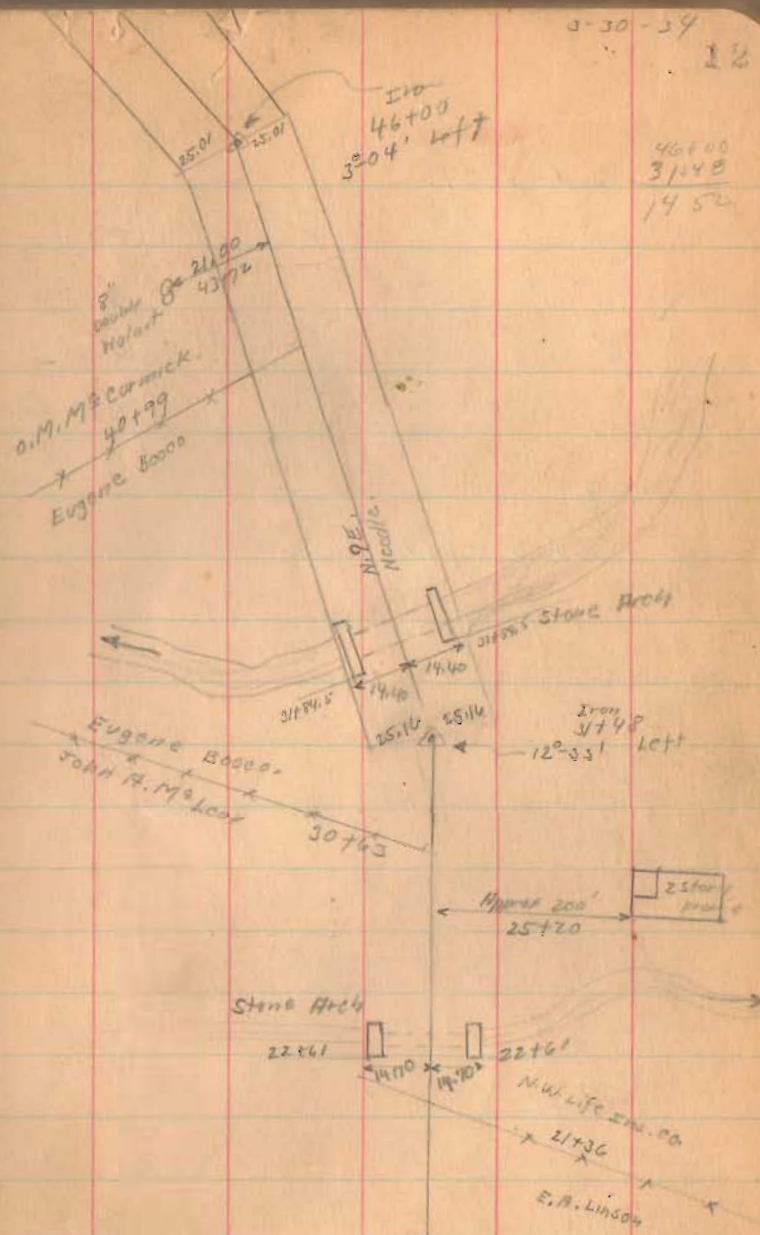

$$\begin{array}{r} 46700 \\ 31748 \\ \hline 14952 \end{array}$$

Road. 39.

60+00

55+55 Left Only 90° from backside

55+28.5 Right Only

55+00 Left Only

52+00

50+00

48+00

1838

INDEXED ON MAP

3-30-37

18

45.42.0
55.18.5
1013.5

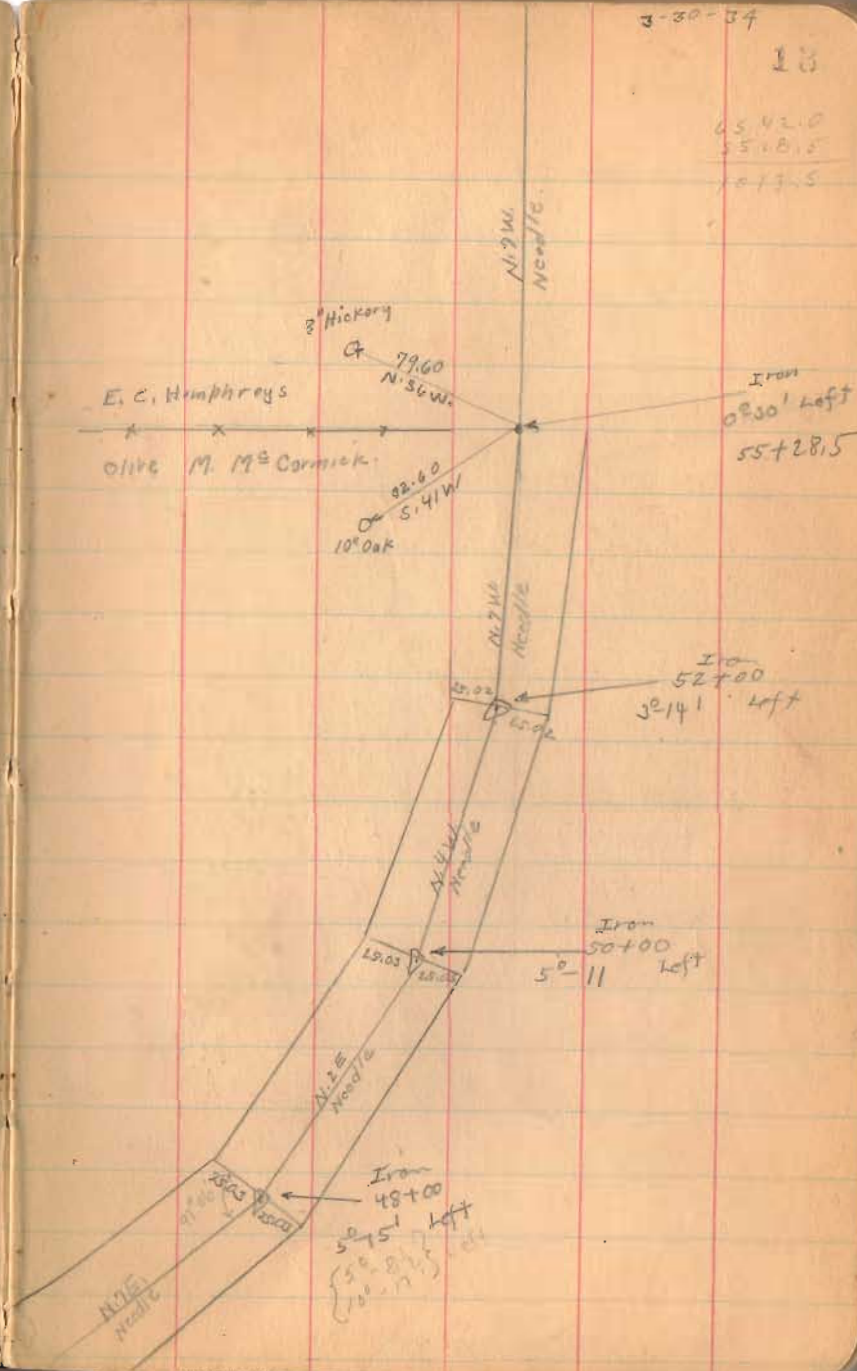

Road. 39.

$6839\frac{1}{2}$ Foot = 1.2953 Miles
1030 "

68+39.5

66+00

Right Only

65+42

Left Only

65+00

Right Only

1558

INDEXED ON MAP

3-30-54

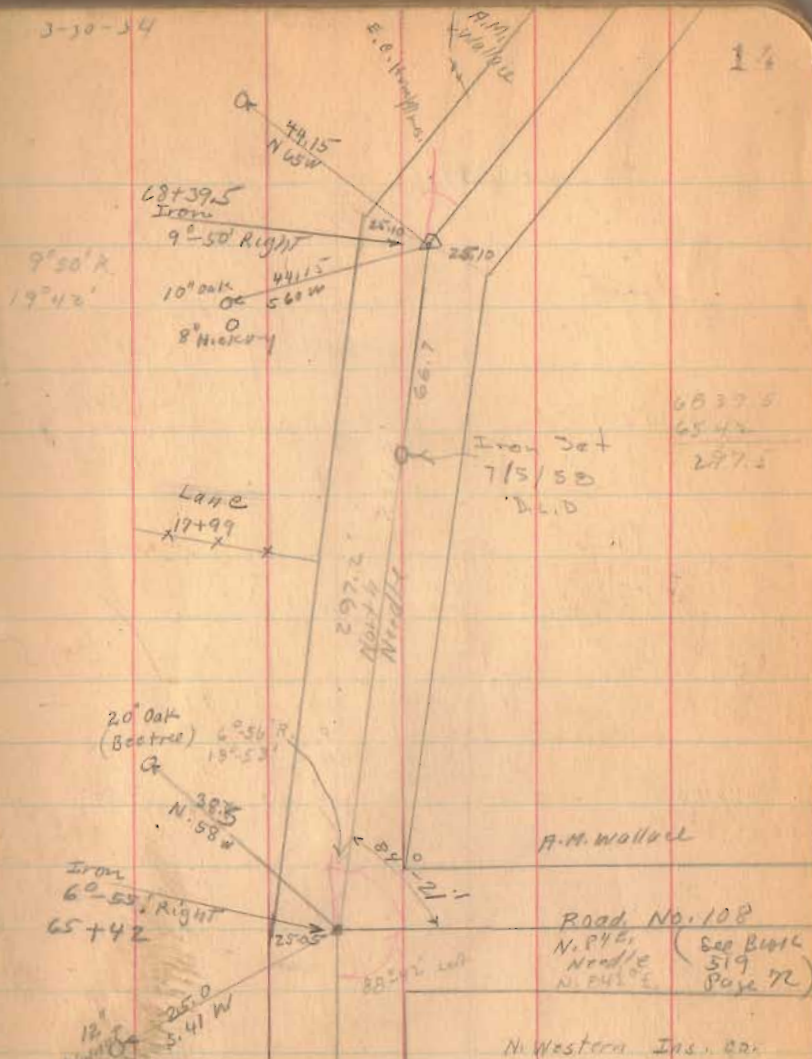

Road 39

80+00

74+55

71+00

1558

INDEXED ON MAP

April - 5 1939

Clay
Wright
Mills
Richardson
Rathfelder
Henry

18

1 story
Frame

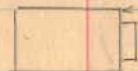

Concrete
Part

30" Elm

42.65
74+05

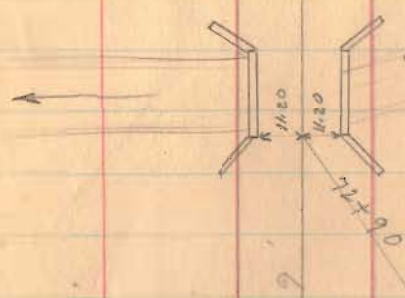

Concrete Bridge
No. 39-8.00

74+55
60+39.3
6.155



E.E. 30' 1
D.L.D

74
54+55
Iron

11'-06" Right

11'-06" Right
22'-13"

Road 39

91+00

85+01.5

1558

INDEXED ON MAP

4-5-34

16

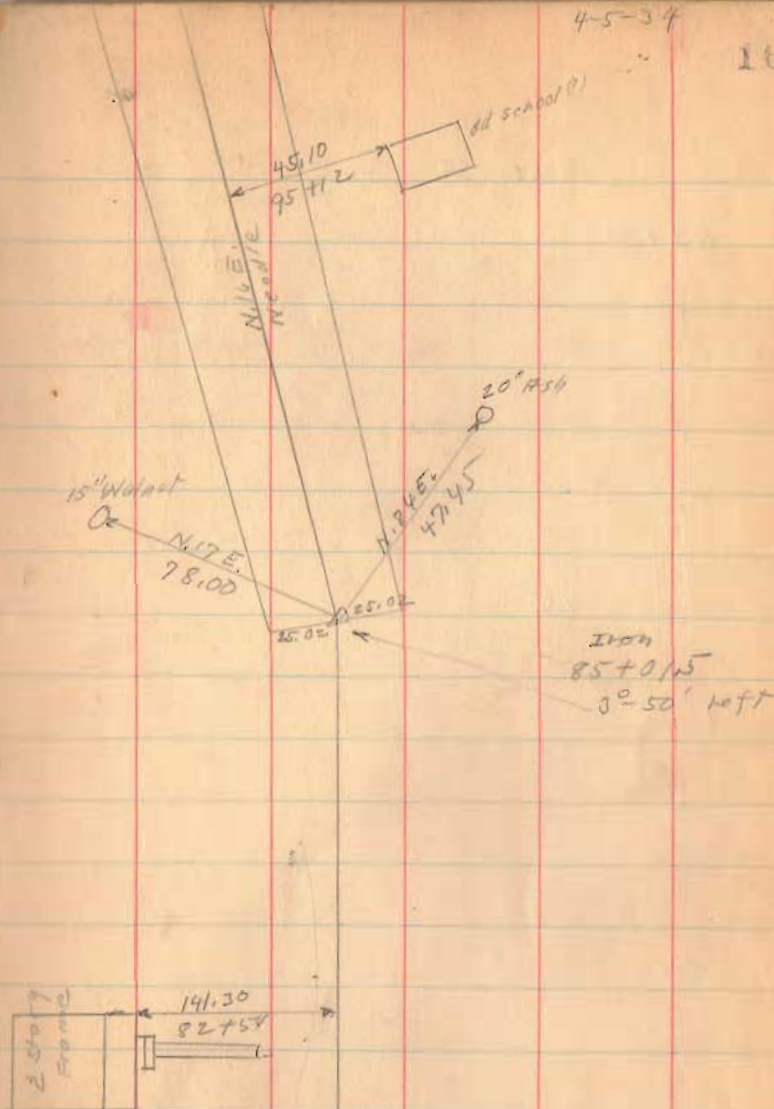

Road 39

112+00

106+25

98+00

1538

INDEXED ON MAP

Richland Tap.

Sve. B.M. Wallace

Road 100 111+29

Sve. B.M. Wallace

Iron
111+29
No. 100

M^e Arthur

Tap.

4-5-34

17

3" Walnut

E.M. Wilson

62.25

J.W. Milroy

111+29

Approx 200'
108+54



105+71
48" dia. pipe

J.W. Milroy

105+58

Sve. B.M. Wallace

99+25

1 1/2 story
Frame

concrete
foot

99+90

99+06

Road. 39

Gordon Survey
0.23 Acre
Oct. 12, 1950
see Page 79

128+57

123+00

119+68.4

117+00

114+31.4

1558

INDEXED ON MAP

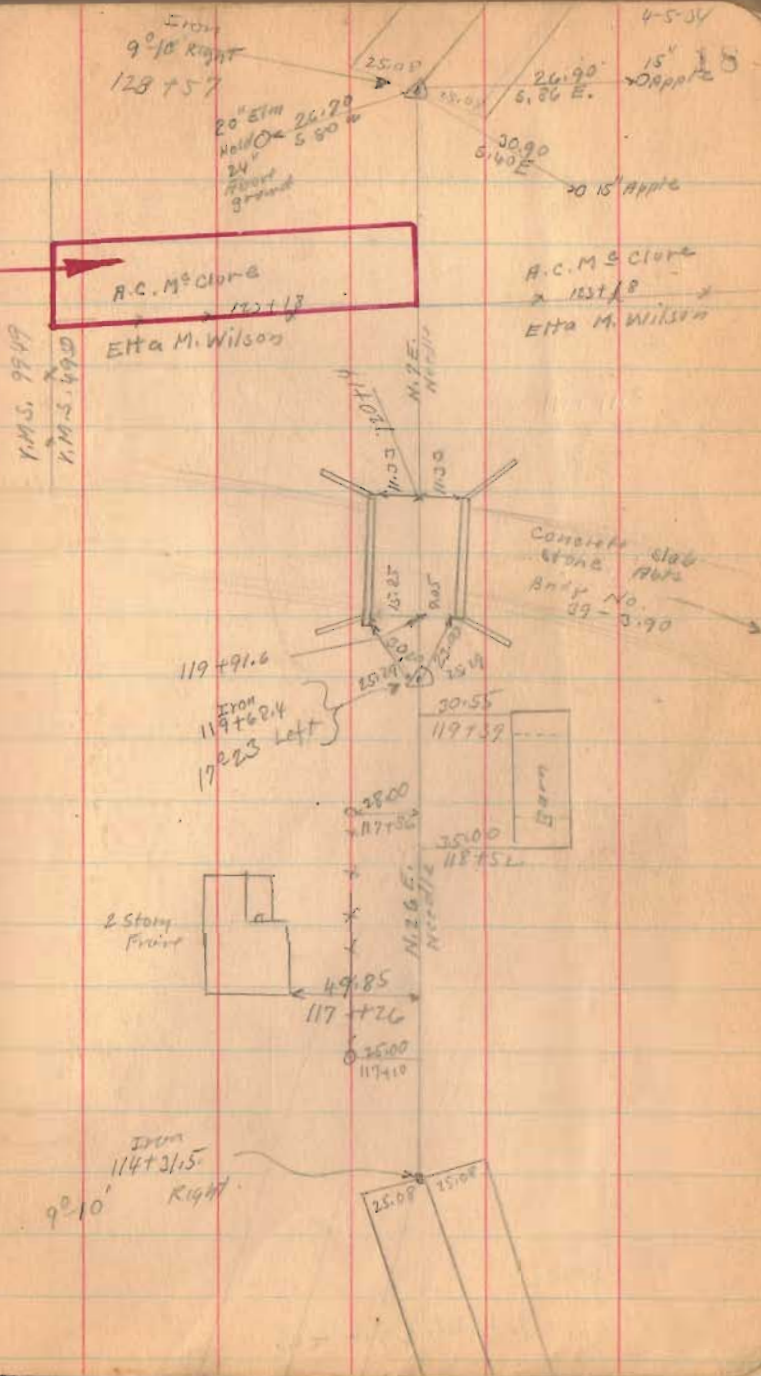

Road 39

132+69

1558

INDEXED ON MAP

4-5-34

19

10° 00' RIGHT
132+69

25.10
25.10

N. 18 E.
Needle

87.45
132+14

Barn

N. 18 E.
Needle

Approx 20'
130+10

2 story
Frame

Road 39

152+00

150+00

145+00

139+00

51308
505143

1558

INDEXED ON MAP

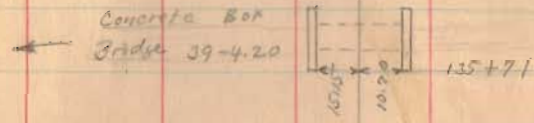
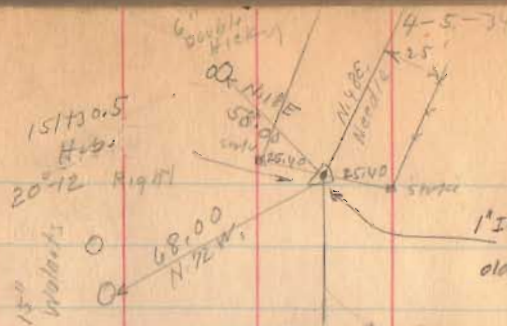
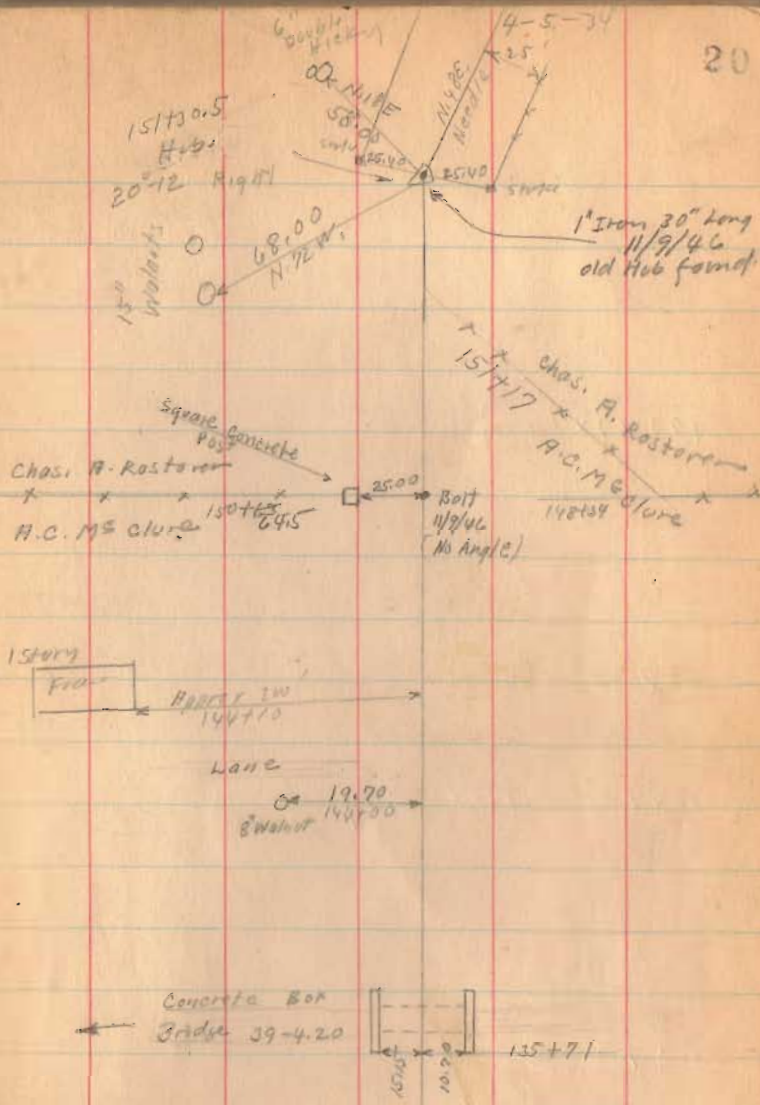

Road. 39

4-5-34

22

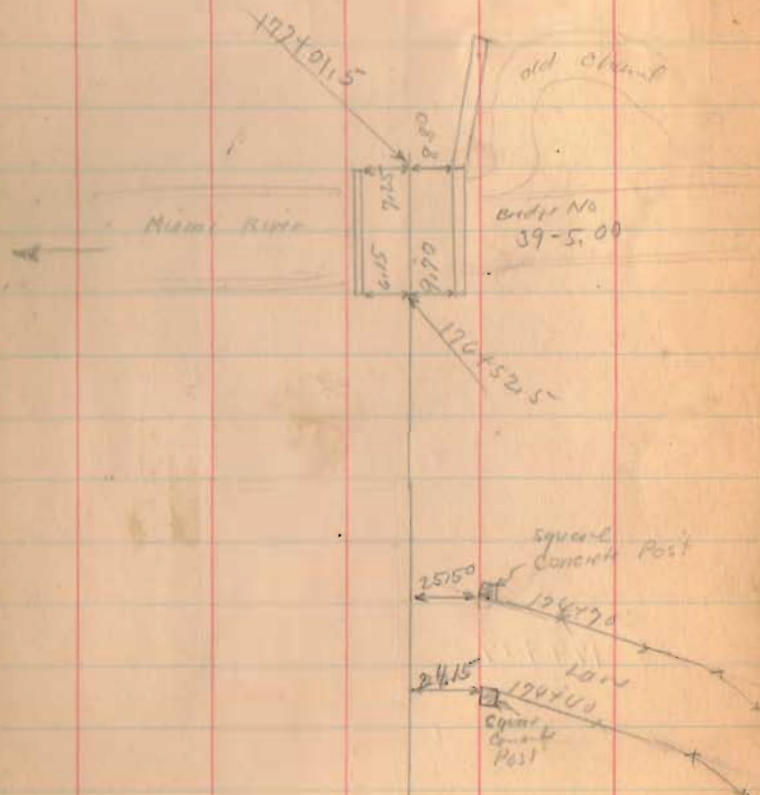

1588

INDEXED ON MAP

4-6-34

23

Road 39

182+00

Right Only

179+19

1558

INDEXED ON MAP

1801
~~1802~~
179+19
22° 40' ~~Left~~
Rt.

2551
2552
2420
2421
2422

Map
North

Road 39

190714 Right Only

Poor Drawing
These lines
Parallel

1 story
Block

189+92

190714
1-07
40° 30' left
Found 10:15/10
DEC
Permanently OK

17/1/29

189+79

2 story
Block

51.34

189+78.4

N. 83° E
North



This Building Is Not
Here Anymore (19-12-15) DEC

Cont. H.
Block only

26.95

189+13.5

89.26

41.95



Found 10:15/10
DEC

R.B. Spald

188+17.25

89° 16' Right

(190714 Right
10:15/10 DEC)

1 story
Block

This Building
Is Not Here
Anymore (19-12-15) DEC

41.70

189+10.5

X

189+81

X

X

1558

INDEXED ON MAP

Road 39

195+00

1558

INDEXED ON MAP

April - 2 - 1934
cloudy 20

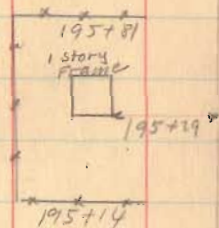
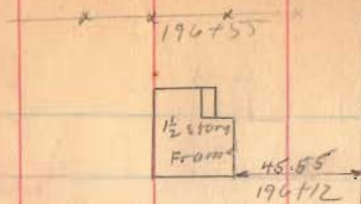

Iva Johnson
193+54
S.E. Hoover



N. 1/2 E.
N. 1/2 E.



Road 39

201+00

Left Only

199+00

155B

INDEXED ON MAP

6-7-24 27

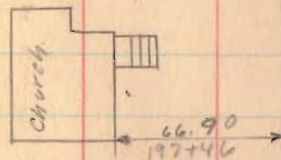
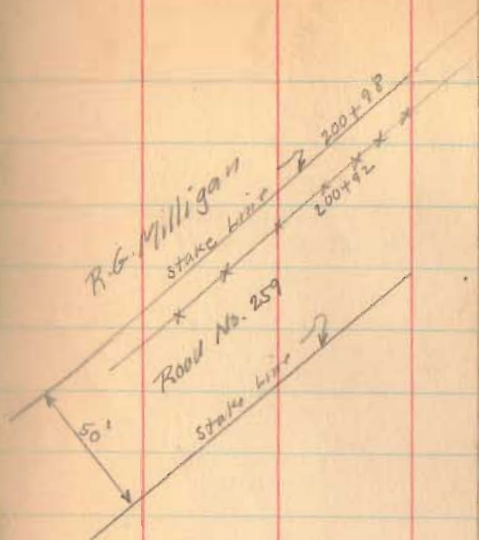

199+07

1 1/2 story
Frame

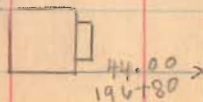

Road 39

213+00

206+00

1558

INDEXED ON MAP

6-7-34

28

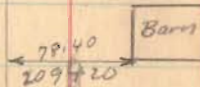
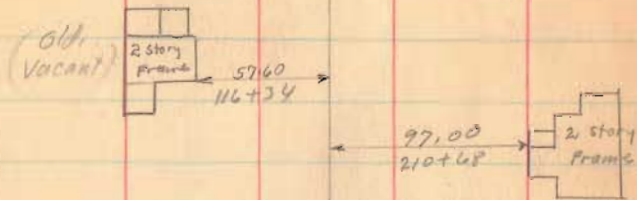

F. T. Reed.
202+79
Iva Johnson

Road. 39

226+05.7

222+50

221+60

4538

INDEXED ON MAP

R.R. SMU
226+05.7
7°-26' Right

6-7-34 23

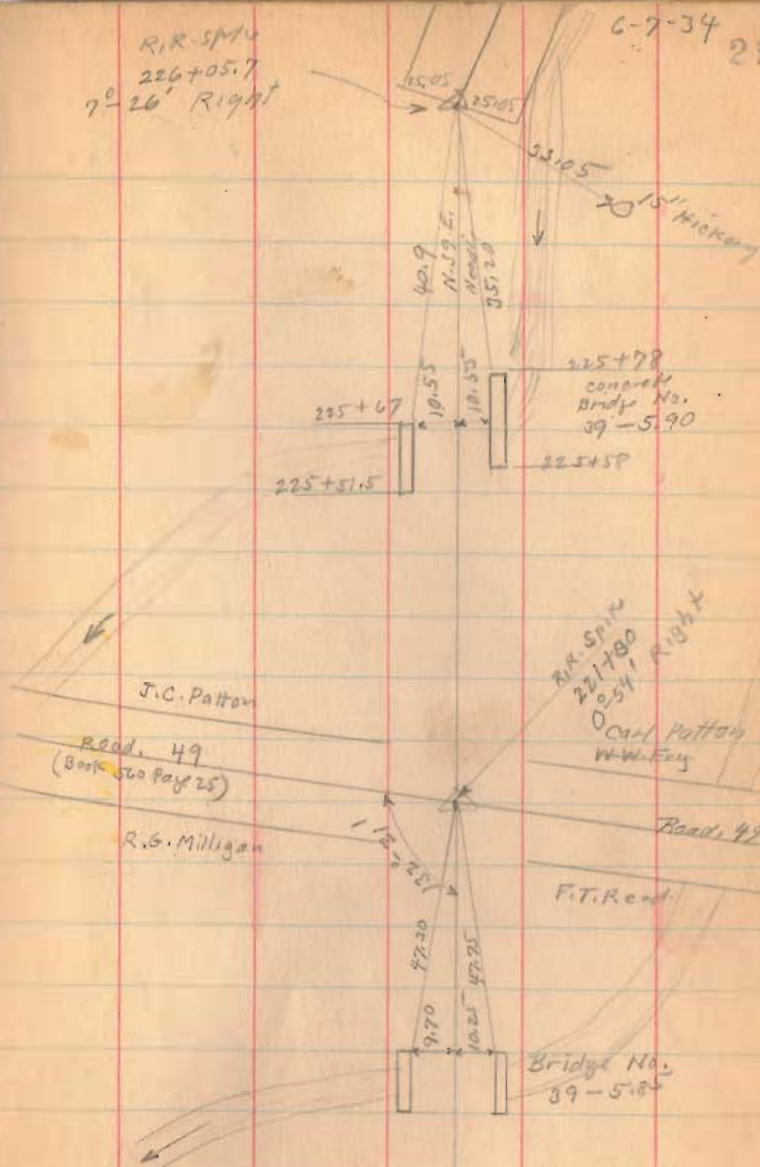

Road 39

238+00

231+00

1558

INDEXED ON MAP

R.R. spike
240+17
No. Angle

32.9

Bridge 51-0.00

35.7

Road 51
side Road

Coal Pits

235+86

concrete
Bridge

235+68

Wire

11.75

234+76

1 1/2 story
store

1 story
Fol.

APR 11 1930

230+37

Road 39

268+00

262+16

90° from Bank 200

258+00

253+90

1558

INDEXED ON MAP

April -11-1939
Windy - cloudy 32
Wright
Mills
Rathfelder
Richardson
Henry

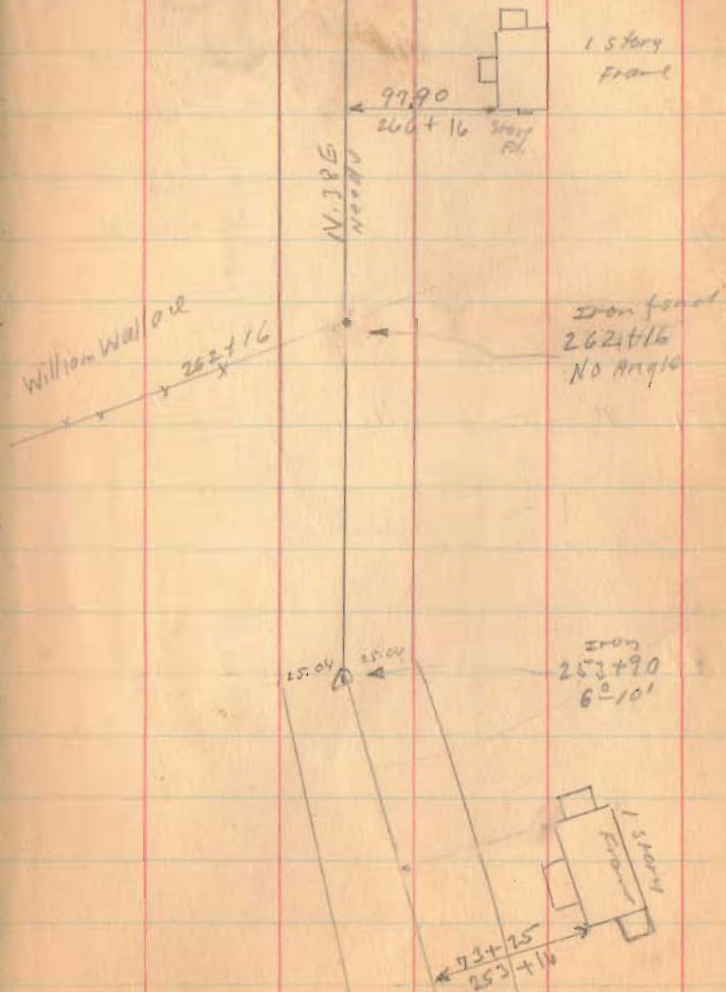

Road 39

284+83
approx E (back st)
Maple st

4-11-39

34

x 285+31 x

1/2 story
Frame

284+60

(see Book 50 page 66)

Iron
282+95

W. Z. Mans

282+00

61.60

279+33.5

1 story
Frame

1558

INDEXED ON MAP

Road 39

4-11-31

Main St.

294+75
Appoint \angle

35

(Block)

Length 29475 Feet
Length 5.5823 Miles

Appoint \angle Walnut St
290+83 (Block)

289+90
Appoint
Angle

288+00
Appoint
Angle to
left

1558

INDEXED ON MAR