

Don Kerns Description

The following real estate, situated in the County of Logan in the State of Ohio and in the village of Belle Center and bounded and described as follows:-

Being a part of Virginia Military Survey No. 9989 and commencing at a stone in the south east corner of said survey and in the center of Brown Avenue, thence with the south line of said survey S. 80°-05' W. 596.6 feet to a stake in the center of State Street, thence with the center of State Street N. 31°-20' E. 150.0 feet for a place of beginning of this description; thence continuing with the center of State Street N. 31°-20' E. 75.0 feet, thence S. 58°-40' E. 150.0 feet, thence S. 31°-20' W. 75.0 feet to a point in the north line of the Guilford Carnes 0.29 acre tract, thence with Carnes' north line N. 58°-40' W. 150.0 feet to the place of beginning containing 0.26 acres more or less.

The above described tract is taken from the Don Kerns 4.43 acre tract.

INDEXED ON MAP

2425-1D

PLAT for DON KERNS
Belle Center
V.M.S. 9989 Richland Twp.
Logan County, Ohio
Feb. 1948

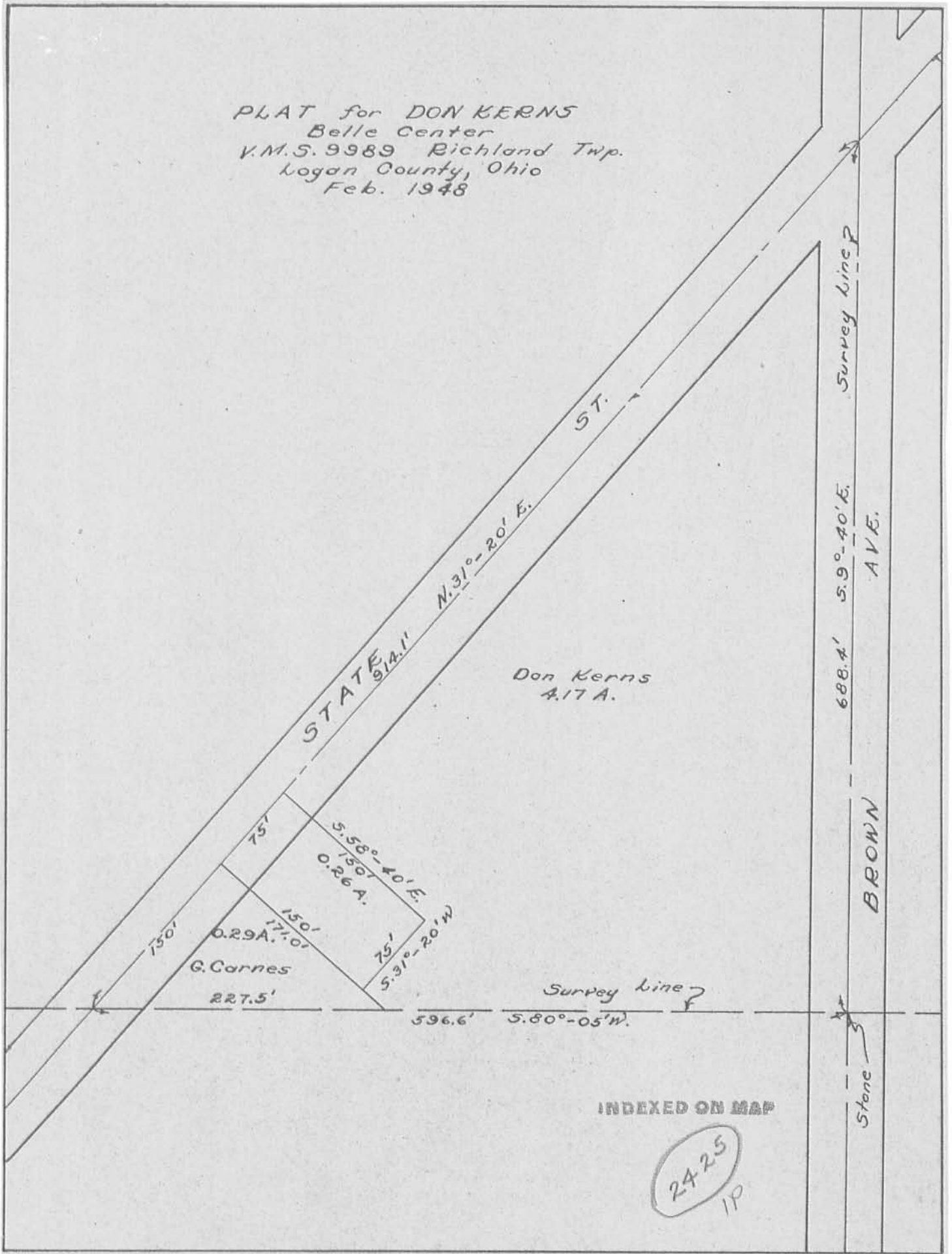

INDEXED ON MAP

2425
IP